Parts, Complete—26 Pages.

The Times

Part I—General News Sheet—16 Pages

MINIMUM TEMPERATURES: Boston, 32; New York, 40; Washington, 32; Pittsburgh, 38; Cincinnati, 48; Chicago, 50; Kansas City, 44; St. Paul, 38; Jacksonville, 54; Los Angeles, 53.

...-third Year.

ANNUM, $9.00 | Per Month, 75 Cents, or 2 1-2 Cents a Copy.

SATURDAY MORNING, NOVEMBER 10, 1906.

On All News Stands. Trains and Streets. | 5 CENTS

THE WEATHER.
DAILY REPORT.

...—For Los Angeles and vi-
...ity.
...DAY — Maximum tempera-
...deg.; minimum, 53 deg. Wind
...thly; velocity, 6 miles; 5 p. m.,
...ndy, 5 miles. At midnight the
...ure was 53 deg.; partly cloudy.
...ed 5 a. m. the temperature
...; partly cloudy.
...—For San Francisco and
...morning cloudiness; possi-
...light southwest wind.
...weather report, includ-
...ximum temperatures, will be
...page 6, part II.]

...NTS OF THE NEWS
...TODAY'S ISSUE OF
...Times.

INDEX.

...Warns of Socialism.
...West News.
...ster in Distress.
...Battles President.
...Man in Trouble.
...Not for Sale.
...Mother-in-Law for Coin.
...Christian Endeavor.
...to Promote California.
...Vital Record.
...Hotel Collapse.
...Official Doings.
...Pen Points.
...Musicians.
...County News.
...Counties' News.
...and Financial.
...Real Estate.

SYNOPSIS.

...Twelve men crunched
...many injured by thous-
...falling concrete in collapse
...floor of Bixby Hotel at
...Long Beach; cement and weak
...blamed; full investigation
...ordered; apparently elected
...Long Beach by fourteen plurality
...Derailed locomotive
...sleepers and cuts off
...Monrovia man
...ose and hit twice by
...escapes....Los An-
...ing to Beverly Hills
...organization of promi-
...formed to tell story
...millions in the East.
...Pickett, who mar-
...shot out on techni-
...Cañon murder vic-
...exhumed and skull
...Pinhead" McCarthy
...to help run city's
...Pacific to wash its
...K. E. Wolcott to
...Los Angeles in Mis-
...San Pedro Longshore-
...another blow in
...cases of mammal found
...Sewage to run on
...temporary outfall re-
...Jerry Cahan, claiming
...in horse deal, wants
...Daly comes here for
...Insane woman
...policeman....Pico Heights
...trucks.

...CALIFORNIA., New
...brisk race with city's
...Pasadena....Bride of two
...coming of missing bo-
...groom in Santa Mon-
...postmaster accused of
...his stepdaughter....J.
...horseman and ranch-
...San Bernardino county, dead.
...Shatter seriously ill at his
...ranch....Daggett citizens
...petition for liquor li-
...man accused of ab-
...motives....Hollywood cit-
...for more publicity.

...SLOPE. British Columbia
...against immigration of
...Engine jumps track
...but crew escapes injury.
...vessels arrive in San
...after successful cruise.
...girl burns to death in
...after giving card party;
...badly injured..Indian run-
...is dispatched with election
...from Woner mining district.
...disappears, and candi-
...world....Long-distance rec-
...telegraphy results
...sent from Seattle to
...Foreman secured for
...grand jury, which is to
...investigations....Abe Ruef
...constitutional amendment
...District Attorney a coun-
...sel meets with logical deri-
...prosecution....Bellingham
...promises to be investigating
...members, is arrested in Se-
...with smuggling; trunk
...to him found to contain
...of opium, and officers say
...himself by unlawful
...miners granted a rise
...by the copper companies.

...AL EASTERN. Harriman-
...control of Illinois Cen-
...may result in split in
...circles, two factions
...by results of railroad
...director arrested in
...charged with starting ig-
...which caused death of
...month damage to flat
...Bigelow shot down by
...man who claimed victim
...his wife, causing her death.
...Mollie ..., anarchist, caught
...Chicago domestic slain
...refused to marry....Offi-
...eastern railroads in Chi-
...equipment on grand
...freight follows rule
...cities by Bible and
...Mutual Life Reserve In-
...money goes on trial in Su-
...New York next Mon-
...City Attorney bars
..."stovewood" for old
...must pay tax on
...Porter at Navy League
...educating public as to
...and respect for
...of Los Angeles to be
...Mississippi Valley.
...holds up train in
...passengers dis-
...Jesse James, and
...unmolested; one
...his victims.

PERILS OF AMERICA.

Archbishop Ireland Gives Warning.

Her Profuseness of Favors a Source of Temptation to Socialist Freaks.

Fundamental Principles of Republic Should Not Be Tampered With.

Ambitious Schemers and the Union Labor Lawbreaker Both Condemned.

[BY DIRECT WIRE TO THE TIMES.]

COUNCIL BLUFFS (Iowa) Nov. 9.—[Exclusive Dispatch.] Archbishop Ireland, who responded to the toast "Our Country," at the annual banquet of the Society of the Army of Tennessee, in the Grand Hotel, this evening, handled socialistic doctrines without gloves. His eloquent address was very largely devoted to this subject.

"Her very profuseness of favors begets perils for America," he said, "unless her people be taught to use them wisely. The multitudes become the rulers, and at times the multitudes bend too readily to monetary excitements. Hence the extreme need of the proper formation of the public mind.

"Injury irreparable may be done during a brief interval of social or political insanity, and a frequency of such conditions, however brief each one may be, too easily degenerates into abiding habit."

RELIGIOUS NEED OVERLOOKED.

The speaker declared that religion does not retain among the people the supremacy it once had, and that, without religion, no nation ever flourished or endured.

"As one of the accidental consequences of material prosperity," he said, "I note the spirit of social restlessness which now agitates the country. It is said that too much prosperity comes to some, too little to others, hence new methods are called in for the distribution of wealth and the enjoyment it procures. We must not assert that present conditions are perfect but we must assert that nothing should be said or done subversive of public order, destructive of the spirit of the country and its institutions, and in the discussions taking place and acts following them, the fundamental principles of right, reason and of the Constitution and laws of the republic must not be forgotten or set aside.

"Nothing must be authorized or permitted that fans passion and renders difficult the composure of mind needed in such discussions.

"The wild anarchist, the would-be assassin are the public enemies of society, whom to tolerate is to tolerate open sedition."

THE LABOR ENEMY.

"An enemy, too, of public order is the workman who, refusing to sell his own labor, deters by violence a brother workman from his offering of his labor, as are even in a greater degree the strong and the powerful, who override the law of the land in carrying out the schemes of their ambition.

SACRED RIGHTS.

"Private property, the right of every man to own and dispose of the fruits of brain and of hand must ever be regarded as sacred and inviolable. It is the corner-stone of the social structure. That, in the holding of private property, there be inequality is inevitable. Men are not and never will be equal in the power that builds up property, in the economy that preserves and increases it, hence they will never be equal in the amount of property they do or can possess.

SCHEMES ARE INSULTS.

"The preaching of Utopias in remedy of this inequality, the proposal of schemes which ignore the nature of man and the vital conditions of human society are an insult no less than an injury to the individual whom they fain would beguile by their will-o-the-wisp deception.

"A chief panacea put before us is common ownership, through city, State or nation, of the chief agencies of productivity and of the transportation of its results. Let all be on their guard. Common ownership in one direction leads readily to common ownership in another, the more so when the purpose really held in mind by the many is to grasp wealth without much personal effort; to despoil others to make up for one's own deficiencies."

The Society of the Army of Tennessee elected Gen. G. M. Dodge president and selected Vicksburg, Miss., as the place of meeting in 1907.

A resolution strongly denouncing the statement of an orator at the recent function at Gen. U. S. Grant's monument to the effect that Gen. Grant aspired to a dictatorship at the close of the Civil War was adopted.

Gen. O. O. Howard, Gen. John C. Black and Mrs. John A. Logan joined in the denunciation of this aspersion as a calumny, and Gen. Frederick D. Grant took occasion to declare that it was without the least foundation in fact; that his father never thought of such a thing.

FOLLOWS RULE OF DIVINE LAW.

DRUGGIST ABIDES BY BIBLE AND PROSPERS.

He Will Not Sell Cough Drops or Permit Telephone Messages and Displays Window Sign That on the Sabbath Only Necessities Will Be Sold in Emergencies.

[BY DIRECT WIRE TO THE TIMES.]

CHICAGO, Nov. 9—[Exclusive Dispatch.] When Charles M. Sheldon of Topeka, Kan., wrote "In His Steps, Or What Would Jesus Do" he created no end of interest. In Chicago there is a man who practically lives the character so vividly portrayed by the author in his religious book. That man is Oliver J. Freeman, owner of a drug store at No. 1127 Sheffield avenue.

In his business Freeman measures all things with the question "What would Jesus do?" and it is no longer any experiment with him. At first he found the road rough, but today he has built up his business.

In Freeman's store no cigars or tobacco can be had at any price. They are not in stock and nothing can be purchased on the Sabbath except prescriptions that are absolutely necessary. Not even a cough drop nor a stick of gum is sold there on the Sabbath and telephone service is not permitted on that day, except to call physicians in urgent cases.

In each of the display windows a sign is strung each Sunday which reads:

"Remember the Sabbath Day to keep it holy.

"Nothing but necessary articles sold on Sunday."

And that rule is rigidly enforced by Freeman.

RAIN-FLOODS RAVAGE EUROPE.

VAR DAMS BREAK AND INUNDATE ITALIAN TOWNS.

Much Damage in Vicinity of Nice. Tunnel Falls in Under Mount Olimpino—Two Landslides Reported. Houses and Bridges Collapse—River Overflows.

[BY DIRECT WIRE TO THE TIMES.]

NICE (France) Nov. 9.—[Exclusive Dispatch.] There have been terrible ravages by floods, caused by the recent heavy rains, at every place in the vicinity of Nice. The Var Valley reports were by far the worst. The damage is unprecedented.

The town of Puget Theniers has been inundated owing to the bursting of one of the Var dams.

Part of the tunnel under Mount Olimpino, along the railway line between Como and the Swiss frontier town of Chiasso, has fallen in.

There have been two landslides on the line.

Between Bergamo and San Pellegrino several houses and bridges have collapsed. The Lago d'Iseo is swollen and is beginning to overflow its banks. At Verona the River Adige threatens an inundation.

FAVORS NEW SYSTEM.

Author and Banker Says Country Has Outgrown Bond-secured Currency Arrangement.

[BY THE ASSOCIATED PRESS—P.M.]

NEW YORK, Nov. 9.—At the meeting of the New York chapter of the American Institute of Bank Clerks last evening the question of currency reform was discussed by Charles A. Conant, author of "The Principles of Money and Banking."

Mr. Conant declared that the country had outgrown the system of bond-secured currency which originally was only a war measure, like the issue of greenbacks.

"Every other civilized country has a more scientific banking system and it is time for the United States to deal with the question in a time of general confidence instead of waiting for the compulsion of panic and a period of distrust.

"A large stock of paper money, which did not diminish when the demand for it declined, might prove a serious menace to the security of our monetary system," he said.

Mr. Conant's remedy for this menace was the plan recommended by the Chamber of Commerce committee.

VIENNA'S BUTCHERS ALERT.

Austrian Consumers Desire to Try the Quality of American Meat Products, but Are Refused.

[BY DIRECT WIRE TO THE TIMES.]

VIENNA, Nov. 9.—[Exclusive Dispatch.] Butchers will begin agitation next week, against the government's attitude on the meat question.

A prominent dealer asked the Minister of Agriculture to permit experimental importation of 250 American cattle, to be slaughtered at Trieste, so as to enable the Austrian consumers to try the quality of the American product. The Minister curtly refused.

Owing to the excessive price of meat the authorities are substituting rabbits.

GREEKS KILL BULGARIANS.

SALONICA (European Turkey) Nov. 9.—A Greek band killed twenty-five Bulgarians and burned many houses at the town of Caradjova, near Serres.

ALL WANT OFFICES.

Cuban Politicians in Magoon's Way.

Liberals Send Committee to Urge Haste in Turning Out Moderates.

Governor Is Told That the Offices Belong to Them Since Revolution.

They Deem no Examination Necessary—Planters Ask Guards for Property.

[BY DIRECT WIRE TO THE TIMES.]

HAVANA, Nov. 9.—[Exclusive Dispatch.] An attempt by the Liberals to force the hand of Gov. Magoon today failed utterly. The party leaders, hungry for office and impatient at the American policy of going slow in changing office holders, sent a committee to the Governor to demand more haste in turning the Moderates out and putting the Liberals at the public crib, that the object of the revolution might be realized.

The committee consisted of Señors Alfreda Zayas, Juan Gu, Alberto Gomez, Demetrio Castillo, Jesus Montegudo, and Garcia Velez. They came to the palace like "March as a lion" and left, as March often does, "like a lamb."

MAGOON DISPLAYS PATIENCE.

For two hours Gov. Magoon listened to specific demands, and patiently explained why they could not be granted. In some cases, notably those of certain municipal councils, autocratically changed by President Palma, it was thought a change might be made, after the Governor had had time to look into the facts in each one.

This is not what is wanted. The committee declared no examination is necessary, as the offices belonged to the Liberals and "what was the good" of getting up "successful revolutions" that did not succeed?

CUBANS FULL OF IT.

The Cubans removed from politics are full of the subject tonight, and wonder if this attempt to bulldoze the American Governor by office-seekers will not result in a declaration of an American policy of putting the best men in office, irrespective of politics.

On leaving the palace, however, Gen. Velez said the interview was highly satisfactory, and that Gov. Magoon assured the committee that ne would continue the reforms in the municipal government, and that an election would be held in June. Gen. Velez evaded the question as to what reply Gov. Magoon made to the application for offices.

Gov. Magoon afterward said that he did not deem it appropriate to make any statement as to the conference with the sub-committee. It is generally known, however, that he did not respond to the pressure and make the desired appointments.

THREATEN DEMONSTRATION.

While the Committee on Appointments did not meet tonight to report the result of the conference with Gov. Magoon there was a meeting at the Liberal Club attended by two hundred members of the party, who took part in the recent insurrection. The meeting manifested its strong disapprobation of the Governor's course in not filling vacancies with Liberals, and resolved that if the demands of the party were not promptly complied with, to arrange an anti-Magoon demonstration in the form of a parade and mass meeting, the latter to pass resolutions appealing to the President to recall Gov. Magoon.

Furthermore, the meeting appointed a committee to call upon Gov. Magoon tomorrow and determine the reinstatement of Juan R. O'Farrell, formerly Liberal Mayor of Havana.

PLANTERS FEEL INSECURE.

[BY THE ASSOCIATED PRESS—P.M.]

HAVANA, Nov. 8.—The feeling of insecurity throughout the island is shown by numerous applications by proprietors of sugar plantations for details of American troops to guard the sugar mills during the approaching season. The owners agree to supply free quarters for the troops, hoping to receive such military protection as was customary during Spanish rule during the last revolution. The military authorities have refused to grant many of the applications.

MEXICO GRANTS FINE FISHERIES.

ON SUBTROPICAL COASTS ALL RIGHTS ARE CONFERRED.

Mining Engineer of El Paso Acquires Oyster Beds and Piscatorial Privileges on Both Shores of Southern Republic, Including All Inland Lakes for Twenty Miles.

[BY THE ASSOCIATED PRESS—P.M.]

EL PASO (Tex.) Nov. 8.—Perhaps the greatest monopoly of its kind in the world has just been acquired by John C. Miller, a mining engineer of El Paso, Tex., through a concession granted by the government of the republic of Mexico, to the exclusive fishing rights on the west coast of Mexico from Guaymas on the north to Manzanillo on the south, and on the east coast from parallel 24 on the north to the Bay of Campeche on the south, including all the rivers, bays, inlets and also the lakes for twenty miles inland. This covers, perhaps, the finest fishing and oyster territory in the world.

FUTURES ARE LEGAL.

ST. PAUL (Minn.) Nov. 9.—The United States Circuit Court of Appeals handed down a decision today upholding the validity of contracts for the purchase and sale of grain for future delivery as it is practiced by the Chicago Board of Trade and the Merchants' Exchange of St. Louis. The case was that of Thomas A. Cleage, Jr., against W. H. Laidley and others.

PRESIDENT IS WELL ON WAY TO PANAMA.

[BY THE ASSOCIATED PRESS—P.M.]

BALTIMORE, Nov. 9.—The wireless station here has been in constant communication with the battleship Louisiana on which the President Roosevelt is en route to Panama. The last word received said: "All well."

TRANSFER FROM MAYFLOWER.

[BY THE ASSOCIATED PRESS—P.M.]

WASHINGTON, Nov. 9.—Advices received in Washington, today, show that the President, who is aboard the battleship Louisiana, headed for the Isthmus of Panama, is well on his way there.

The transfer from the yacht Mayflower, on which the start was made from Washington to the Louisiana, took place last night in Chesapeake Bay. The ship passed out the Capes to sea early this morning, and at noon passed Cape Hatteras.

The latest news given out by Secretary Loeb concerning the whereabouts of the vessel was contained in the following dispatch from Captain Couden, commanding the Louisiana: "At noon, the Louisiana passed Cape Hatteras. Sea smooth. All well."

WILL KEEP HIM POSTED.

Secretary Loeb expects but one message a day from the President, unless circumstances intervene which require more frequent communications. Any matter which requires the President's special attention will be communicated to him by wireless telegraph.

Small bulletins of the important news of the day will also be made up in Washington and sent to the President, so that he may be kept accurately and constantly informed of what is going on in the United States.

COMMERCIAL CLUBS GOING TO PANAMA.

[BY DIRECT WIRE TO THE TIMES.]

CHICAGO, Nov. 9.—[Exclusive Dispatch.] Members of the Chicago Commercial Club and the Commercial Associations of St. Louis, Cincinnati and Boston will leave for Panama in February to study conditions there.

Secretary Taft was a guest at luncheon at the Chicago Club at noon, today, and met representatives of the Chicago and Cincinnati organizations.

The details of the trip were not discussed, but the men at the luncheon decided, before the Secretary left the city, that they would take the trip.

It is acknowledged the representatives of the organizations will furnish the nucleus of a party that will include business men from all parts of the United States.

TAFT BROACHED THE PLAN.

The plan was broached by the Secretary several months ago. He delivered an address at a banquet given in his honor by the St. Louis Commercial Association. At that time, he said he thought it would be well for the merchants of the United States to learn just what advantage they would receive by the building of the canal.

Taft said the government stood ready to furnish a vessel that would transport the merchants.

The St. Louis organization took the matter up with the representatives of other cities and when it was learned that the Secretary of War was coming to Chicago, it was then determined to remind him of his promise.

BANK HAS TOO MUCH MONEY.

Declares Dividend of 900 Per Cent. to Get Rid of Big Surplus.

[BY THE ASSOCIATED PRESS—P.M.]

NEW YORK, Nov. 9.—The directors of the State Bank of this city today declared a dividend of 900 per cent. payable in cash on the banks' capitalization of $100,000. The directors also declared the unusual annual dividend of 50 per cent. The large surplus the bank amassed became unwieldly, because of its small capitalization and in order to obviate this the directors decided to distribute the surplus in the form of a dividend. It also was decided to increase the capitalization of the bank from $100,000 to $1,000,000.

OLD PULLMANS MUST PAY TAX.

STOVE WOOD PLEA IS BARRED, SAYS CITY ATTORNEY.

James Hamilton Lewis, Irrepressible Former Representative, Steps in With Unique Plea to Secure Municipality's Portion of Big Melon cut by Sleeping Car Company.

[BY DIRECT WIRE TO THE TIMES.]

CHICAGO, Nov. 9.—[Exclusive Dispatch.] Action to secure taxes due the city on the $25,000,000 surplus of the Pullman Car Company was begun by Corporation Counsel Lewis today.

James Hamilton Lewis declares that when the property was up before the Board of Review last summer it was represented that the fund was simply a book-keeping account and represented nothing but a lot of old cars fit only for stove wood.

"Two of the vice-presidents swore to this," said former Representative Lewis. "The company will pay the tax on that money and any one who take a part of it now will take it with knowledge that there is a tax claim pending against it. This claim will be paid if I have to proceed against every individual stockholder."

RAILWAY WAR A SOCIAL ONE.

FISH-HARRIMAN FEUD DIVIDES "SMART SET."

Newport Society Expected to Be Split Up for Some Seasons as a Result of the Fight for Control of the Illinois Central Railroad—Mrs. Astor Involved.

[BY DIRECT WIRE TO THE TIMES.]

NEWPORT (R. I.) Nov. 9.—[Exclusive Dispatch.] That this social capital cannot fail to feel the aftermath of the fight for the control of the Illinois Central Railroad is the opinion of many members of the "smart set" today.

It is believed that the next season, and for some years to come, society will be divided, as it was at the meeting of the board of directors of the Illinois Central meeting, with Mr. and Mrs. Stuyvesant Fish on one side and Mr. and Mrs. Cornelius Vanderbilt, Col. and Mrs. John Jacob Astor and Robert W. G. Goelet, all of whom have villas here, on the other.

Mrs. Fish, who heretofore has been the strongest social leader here, will have the support of Mrs. Herman Oelrichs, Mrs. Oliver Belmont, James Dewolf Cumming and the ubiquitous Harry Lehr.

Mrs. John Jacob Astor has never yielded to Mrs. Fish's social sway, but until the past summer Mrs. Cornelius Vanderbilt associated herself with Mrs. Fish in many enterprises.

FUND FOR STRANDED BAND.

HONOLULU, Nov. 9.—A popular subscription is being made for the purpose of providing funds to bring home the Hawaiian Band, which met with financial reverses in its tour of the United States.

RECORD FOR WIRELESS.

[BY DIRECT WIRE TO THE TIMES.]

SEATTLE, Nov. 9.—[Exclusive Dispatch.] When the cruiser Boston left the yard and was nearing the mouth of Puget Sound, November 1, the wireless telegraph operator at the Puget Sound navy yard tried all evening to get into communication with her. The Boston did not hear the call, but a letter received from the Mare Island wireless station states that, at 8 o'clock in the evening of November 1, that station caught the message from the Puget Sound station to the Boston.

The letter repeated the message and gave the initial of the operator sending it, so there could be no mistake.

This makes the long-distance record for the wireless.

HARRIMAN SYSTEM.

To Be Investigated as a Merger.

Interstate Commerce Commission Contemplates a Sweeping Inquiry.

One Member Says Organization Is Like Northern Securities Company.

Spokane's Complaint of Discrimination to Be Considered in January.

[BY THE ASSOCIATED PRESS—P.M.]

WASHINGTON, Nov. 9.—A general investigation of what is known as "the Harriman system" of railroads, under the authority conferred by law, is one of the subjects which has been discussed for some time by the Interstate Commerce Commission, and that body, it is said, really stands committed to an inquiry.

"We have found," a member of the commission said tonight, "that this system in some of its features is not unlike the Northen Securities Company, which was dissolved through the interposition of the Attorney General of the United States."

Any steps which may be taken by the commission along the lines referred to, will be, it is said, under the general powers of the commission conferred by law, and not because of any immediate specific complaints of a violation of the statutes.

SPOKANE'S COMPLAINT.

In January, if time permits, the commission will take up the complaint of the municipality of Spokane against the Northern Pacific, the Great Northern, the Chicago, Burlington and Quincy, the Union Pacific and the Oregon Short Line railroads, involving alleged discrimination in charging a higher rate for a shorter than for a longer haul.

This complaint was the first filed with the commission under the amended Interstate Commerce Act. It is regarded as of considerable importance, as its disposition will logically have a bearing on the whole question of transportation in the West from the Canadian border to Mexico and Chicago and St. Louis to the Pacific Coast.

It is also of importance in connection with the investigation of the Harriman system whose territory and connecting lines cover a large portion of the West.

HALL SIGNAL EXPANSION.
COMPANY TO RAISE $1,000,000.

[BY DIRECT WIRE TO THE TIMES.]

NEW YORK, Nov. 9.—[Exclusive Dispatch] Directors of the Hall Signal Company are considering a plan for an increase in capital stock and a readjustment of the company's finances, which includes the raising of $1,000,000 to extend the plant and increase its facilities.

The Harriman lines contracted for automatic block signals for 1500 miles of track. By the end of the year, the mail lines from Los Angeles to San Francisco will be protected by block signals.

DENEEN LOSES ON NEGRO JUDGE.

CHICAGO "MACHINE" WORKED "BLACK BELT" NOT WISELY.

Colored Candidate Was "Scratched" so Freely in Spite of Promises That Negro Voters Have Changed Their Attitude—The "Tenderloin" District for "His Honor."

[BY DIRECT WIRE TO THE TIMES.]

CHICAGO, Nov. 9.—[Exclusive Dispatch.] As a result of the clamor following the election of F. L. Barnett, a negro, as one of the Municipal Court Judges, it is probable that the Deneen "machine" will lose their newly-gained control of the Second Ward, in which Barnett lives.

This ward, which under the leadership of former Judge Haney was for years an anti-Deneen ward, was gained by the Deneen men at the primaries, and Chauncey Dewey was elected County Committeeman.

Much of Dewey's strength was gained in the "black belt," on the promise that he would secure the nomination of a negro for one of the judgeships. Since Barnett was heavily scratched, however, the attitude of the negroes has changed.

Barnett, who is the husband of Ida Wells Barnett, promoter of an anti-lynching league, may be sent to preside at the Harrison-street Court and dispense justice to gilded youths and rounders taken overnight in the "tenderloin."

GIRL KILLED BY GUN.

TOLEDO (O.) Nov. 9.—[Exclusive Dispatch.] A 17-year-old boy chased two girls around the house with a shotgun, today, and it exploded, killing 12-year-old Lottie Pilliod, whose father is a prominent man in Toledo, being president of the brewery merger.

HENEY DERIDES RUEF IN HIS LEGAL LORE.

Grafter Idol Claims Constitutional Amendment Two Made District Attorney a County Office and Meets Derision of His Prosecutor.

[BY DIRECT WIRE TO THE TIMES.]

SAN FRANCISCO, Nov. 9.—[Exclusive Dispatch.] Abe Ruef and his gang claim that the last provision of Constitutional Amendment No. 2 confers power on the Supervisors to remove Dist.-Atty. Langdon. But Heney laughs at the claim of Abe Ruef.

He says: "The contention of Abe Ruef has just as much merit in it as other contentions he has put forth. The provision has to do with municipal affairs and does not refer to county officials. The District Attorneyship is a county office. Langdon is not a city official."

In an argument before Judge Sewell on injunction proceedings, attorneys for Langdon cited authorities and New York Supreme Court decisions to show that the District Attorney was not a city officer, and therefore beyond the pale of the provisions of the city charter.

It is on this contention that Ruef has been fighting in order to oust Langdon and usurp the office of District Attorney.

Attorney J. J. Barrett says: "In my opinion the passage of the amendment leaves the question just where it was originally. The question is whether or not the District Attorney is a municipal or a county official. It is still an open question and the provision of the amendment does not alter the status of the case."

Ruef says: "The law is on our side without this amendment. The Board of Supervisors has power to remove the District Attorney. This amendment merely strengthens our position. It makes it doubly strong. This city and county government is a municipality. There is no question about that."

CHOOSES JURY FOREMAN.

JUDGE INTERPRETS THE LAW.

[BY THE ASSOCIATED PRESS—P.M.]

SAN FRANCISCO, Nov. 9.—B. P. Oliver was today chosen foreman of the new grand jury.

In his instructions to the newly-impaneled body today Judge Graham said that they must find indictments against all men when competent evidence is presented.

He read those sections of the code referring to the duties of the grand jury and the methods of procedure, and explained to them that the grand jury is not bound to examine the evidence of a defendant, but may do so before returning an indictment. B. P. Oliver, the foreman of the grand jury, is a business man of this city.

HOLDS VOTING MACHINES.

GRAND JURY TO INVESTIGATE.

[BY THE ASSOCIATED PRESS—P.M.]

SAN FRANCISCO, Nov. 9.—It is stated that the first work to be undertaken by the inquisitorial body is an investigation of the voting machine in several precincts, the vote of which, it is alleged, had been tampered with in behalf of some judiciary candidates.

The machines in question were taken charge of today by the police and representatives of the State Bar Association and will be safeguarded until the grand jury finishes its investigation in the precincts in which the alleged irregularities are said to have occurred.

HUGE WAVES DASH TEN MEN TO DEATH.

[BY DIRECT WIRE TO THE TIMES.]

CHARLOTTETOWN (P. E. I.) Nov. 9.—A special tonight announces ten men drowned from the bark Sovinto, wrecked off Priest Pond.

Four bodies have been recovered.

One of the four men, aged seventy, unable to endure the terrible exposure, leaped overboard and was drowned. Two others were washed overboard, but the fourth held on all day. Yesterday he was observed from shore, walking back and forward holding on to a line. At nightfall, he seized a plank and leaped into the raging breakers and by a miracle escaped destruction, being dashed on shore by huge wave and rescued by willing hands, uninjured, after sixty hours of exposure.

The Minto lifeboat was taken there but is of no use now, as the last man has left the ship.

Of the crew of twenty-two, twelve were rescued.

Terrible scenes have been enacted since the vessel first struck three of the masts going by board, and the vessel breaking in two.

The captain reached shore after a terrible experience, being one of fifteen who left the vessel in a boat which capsized, throwing them into the sea. One man got back to the wreck, seven landed safely. At least ten of the entire crew are now dead.

BABES STARVED AND BOYS HORSEWHIPPED.

[BY DIRECT WIRE TO THE TIMES.]

BOSTON, Nov. 9.—[Exclusive Dispatch.] N. H. Harriman, former leader of the "Holy Ghost," and the "United States Colony of Shiloh," in Maine, in a special report to Gov. Cobb of Maine, summarizes the exposé of Shiloh conditions in a powerful manner, reviewing in detail many of the strange actions of the community.

Harriman charges that families are separated and broken up, babies taken from their mothers to break their strong maternal affection, and kept away until they die of starvation. He also charges that many babies have been starved to death, and that boys have been horsewhipped until their backs bled, the scars showing for two years afterward. He declares the doctors are kept from treating children, and parents are prevented from sending for physicians.

DEALS MURPHY A SEVERE BLOW.

MAYOR M'CLELLAN APPOINTS JEROME REILLY DEPUTY.

Tammany's Boss Had Decided That Latter's Brother-in-Law Should Not Be Recognized as Member of the Organization's Executive Committee.

[BY DIRECT WIRE TO THE TIMES.]

NEW YORK, Nov. 9.—[Exclusive Dispatch.] In the appointment of Jerome Reilly as deputy commissioner of street cleaning today by Commissioner Craven, Mayor McClellan dealt Charles Murphy and his lieutenants in Tammany a severe blow.

Reilly is the brother-in-law of Percival E. Nagle, who carried the Thirtieth Assembly District for the Mayor in the primaries last September, over John F. Cowan, Murphy's candidate.

Murphy has determined that Nagle shall not be recognized as a member of the Executive Committee of Tammany, and is preparing to prevent him from taking his seat under the rule adopted several years ago to exclude William S. Devery from the committee after he had defeated Frank Goodwin in the old Ninth District.

Reilly entered the street cleaning department when Nagle was appointed commissioner, during the Van Wyck administration, as secretary to the commissioner, at a salary of $3000 a year, and has served in that capacity ever since.

Mayor McClellan today announced that he had appointed Lawson Purdy president of the Board of Taxes and Assessments to succeed the late Frank O'Donnell. In announcing this appointment, Mayor McClellan said: "He is the same kind of a Democrat that I am."

Purdy is a lawyer and an expert on real estate and taxation, as he has devoted much time and attention to the question of taxation. He is now serving as a member of a special State Tax Commission appointed by Gov. Higgins, composed of Senators, Assemblymen and professional men.

HEARING IS RESUMED.

Waters-Pierce Manager Admits in Ouster Suit That Standard Controls Company.

[BY THE ASSOCIATED PRESS—P.M.]

ST. LOUIS, Nov. 9.—The hearing of the depositions of the defense in the ouster suit of the State of Missouri against the Standard Oil, Waters-Pierce and Republic Oil Companies was resumed today. L. Eckert, general manager of the Waters-Pierce Company, who was the sole witness yesterday, was again on the witness stand today.

Eckert admitted that the Standard Oil Company of Indiana controls the Waters-Pierce, the Republic and the St. Louis International Oil Company, although the subsidy companies are active competitors for business in St. Louis. He admitted that the agreement had been made between the Waters-Pierce and the Standard companies regarding which territory that company was to do business in, and told of the allotment of territory. He also testified that the selling prices of the Waters-Pierce and the other companies were dictated by the Standard.

Under the further rigid examination of Atty-Gen. Hadley, the witness testified that the Waters-Pierce, Republic and St. Louis International companies often cut the prices to obtain the largest showing to be made to the head company, the Standard.

MAUDE ADAMS'S THEATER CAR.

BOSTON, Nov. 9.—[Exclusive Dispatch.] Maude Adams, now playing in Boston in "Peter Pan," is having built from her own designs the only theater car in the world, which will be completed the latter part of December. It will largely relieve the transcontinental tours and one-night stands of their traditional discomforts. The car combines living apartments with a completely equipped theater, and will cost $40,000. Everything in the theater section is an exact counterpart of an ordinary theater in miniature size.

SHANNON COMPANY'S OFFICES.

BOSTON, Nov. 9.—[Exclusive Dispatch.] The Shannon Mining Company's executive offices are to be moved back to Boston from New York November 24, following the annual meeting, and located on Milk street. N. Lamster will be elected president.

PAINE'S HOME IS SHRINE SITE.

[BY THE ASSOCIATED PRESS—P.M.]

NEW YORK, Nov. 9.—The little thatched cottage at East Hampton, L. I., in which John Howard Paine, author of "Home, Sweet Home," lived in his early years and which when he was a wanderer on the face of the globe inspired his immortal ballad, is to be destroyed. The site on which it has stood so many years has been purchased and the structure will be torn down and a church erected in its place.

CLARK AND SCHWAB.

Special Train Bearing the Two and Their Parties Is Headed for Los Angeles.

[BY DIRECT WIRE TO THE TIMES.]

LAS VEGAS (Nev.) Nov. 9.—[Exclusive Dispatch.] A special train carrying the private cars of Senator Clark and Charles Schwab, with a party of mining men and capitalists, is leaving Las Vegas for Los Angeles tonight. The party has just returned from the Bullfrog and Greenwater districts, where mining operations of unusual scope are being planned. Among others, are extensive developments in the Montgomrey Shoshone and Polaris mines, consolidating the Greenwater copper properties and building a smelter to handle the ores of that district.

Schwab and party have been in the district since Sunday. They were joined early this morning by Senator Clark; all returning to Los Angeles, presumably to mature projects.

STRENGTH AND HONOR TO NAVY.

BOTH SHOULD BE GIVEN IT, SAYS PORTER.

General Declares Object of Organization Is to Educate Public as to Necessity and Usefulness of Strong Marine—Convention in February to Be Held in Washington.

[BY THE ASSOCIATED PRESS—P.M.]

NEW YORK, Nov. 9.—The Navy League of the United States held its annual meeting yesterday and finished up the day with a banquet last night.

Gen. Horace Porter, president of the league, presided. In a short speech he said it was the purpose of the league to educate the people to the necessity of a strong navy for the United States. He said the disrespect which on several occasions had been shown the uniforms of sailors of the United States navy would cease if public opinion were in favor of the navy, and if its great use was realized by the country.

At the annual meeting arrangements were made for a general convention to be held in Washington next February.

BATTLESHIP BOILERS BAD.

DEFECTIVE TUBES COST UNCLE SAM $100,000.

Three Men Indicted for Conspiracy to Defraud Government—Seven Men-of-War and Two Armored Cruisers Are Fitted Out With Weak Steel.

[BY DIRECT WIRE TO THE TIMES.]

PITTSBURGH, Nov. 9, [Exclusive Dispatch:] Frank L. Emmett, James Jay Dunn and Charles L. Close were indicted today by the Federal Grand Jury for a conspiracy to defraud the United States government, the cases growing out of an allegation that defective boiler tubes had been furnished to the government by the Shelby Steel Tube Company, with which concern the three men were connected.

According to the indictments, there are seven battleship and two armored cruisers of United States government now fitted with defective boiler tubes. Ten thousand defective steel boiler tubes were furnished that cost $100,000.

NAME CARVED ON ART'S DOME.

DEATH OF SAMUEL J. KITSON, SCULPTOR AND PAINTER.

Born in England, He Achieved Celebrity by His Work In America. Interior of W. K. Vanderbilt's Home Testified to His Skill—Monuments to Civil War Heroes Inspired Him.

[BY THE ASSOCIATED PRESS—A.M.]

NEW YORK, Nov. 9.—Samuel J. Kitson, the sculptor, who had studios in New York and Boston, died at 1 o'clock this morning. Kidney diseases was the cause of death.

SAMUEL J. KITSON,
the sculptor, designer of the Sheridan monument at Arlington; died in New York yesterday.

Kitson was born in England fifty-eight years ago. He was the principal sculptor of the interior work in the house of W. K. Vanderbilt in this city. His other works include the Sheridan monument at Arlington, Va., the north frieze of the Soldiers' and Sailors' Monument Arch at Hartford, Ct., and a portrait of Gov. Greenhalge in the Statehouse at Boston.

HUGHES TAKES CAMP LIFE.

[BY THE ASSOCIATED PRESS—A.M.]

NEW YORK, Nov. 9.—Governor-elect Charles E. Hughes reached Camp Kilkare in the Adirondacks, where he is to rest from the labors of his campaign, yesterday. In his tramping suit he took a long walk in the woods.

He said after the tramp that he liked camp life, and the life just suited him.

PITH OF NEWS FROM THE MIDDLE WEST.

[BY DIRECT WIRE TO THE TIMES.]

CHICAGO, Nov. 9.—[Exclusive Dispatch.] The cooling-off process began today with temperature almost ten degrees lower than the day before. From 51 deg. maximum at 8 o'clock in the morning, at 8 o'clock in the evening it had sagged off to 42 deg. Quappelle registered the lowest temperature today, with 24 deg., and Los Angeles and San Antonio were tied for the high mark. Middle West temperatures:

	Max.	Min.
Alpena	46	42
Bismarck	42	22
Cairo	70	46
Cheyenne	62	30
Cincinnati	56	48
Cleveland	56	42
Concordia	56	38
Davenport	46	40
Denver	56	32
Des Moines	48	36
Detroit	54	44
Devil's Lake	42	30
Dodge City	54	36
Dubuque	46	38
Duluth	40	34
Escanaba	44	40
Grand Rapids	50	48
Green Bay	52	40
Helena	38	32
Huron	46	26
Indianapolis	62	48
Kansas City	58	44
Marquette	44	38
Memphis	76	50
Milwaukee	46	46
North Platte	54	28
Omaha	48	36
Rapid City	50	30
St. Louis	56	50
St. Paul	40	28
Sault Ste. Marie	58	38
Springfield, Ill.	56	44
Springfield, Mo.	62	46
Wichita	60	40

JOHN C. WELLING DEAD.

After an illness which dates back to the annual meeting of the road, three weeks ago, John Colvin Welling, vice-president of the Illinois Central and in that capacity director of its accounting department since 1890, died this afternoon at his home on Greenwood avenue. While the immediate cause of Welling's death was acute bronchitis, friends say that his condition was superinduced by worry over his inability to attend the New York meeting of the directorate, where he hoped to assist Stuyvesant Fish in his fight with the Harriman faction in the board.

RELIGION IN SCHOOLS.

Religious agitation in the public schools again became an issue in the Board of Education, today, when charges were presented to the School Management Committee, that principals in certain schools are stirring up anti-Christian sentiment and trying to promulgate the "principles of Mary Baker Eddy."

SHOT FOR A DEER.

[BY DIRECT WIRE TO THE TIMES.]

MARQUETTE (Mich.) Nov. 9.—[Exclusive Dispatch.] With the deer season not opening until tomorrow, the first hunting fatality in Upper Michigan has already been recorded. Mistaken for a deer, Lee Hall, a prominent attorney of Ionia, Mich., was shot and instantly killed in the woods near Fibre, Chippewa county, by S. C. Miller, a well-known lumberman. Under a special statute a killing of this kind is deemed manslaughter, with a maximum penalty, on conviction of ten years in prison.

"UNCLE BOB" GREEN DEAD.

[BY DIRECT WIRE TO THE TIMES.]

NASHVILLE (Tenn.) Nov. 9.—[Exclusive Dispatch.] Robert Green, better known to turfmen throughout the country as "Uncle Bob" and the last link connecting the present with the famous past of the Belle Meade stock farm, is dead at advanced age. He was the faithful servitor of Gen. Harding and Gen. Jackson, and it was upon his advice that many a champion performer was purchased at the Belle Meade thoroughbred sales.

REV. HINSHAW REMANDED.

[BY DIRECT WIRE TO THE TIMES.]

INDIANAPOLIS (Ind.) Nov. 9.—[Exclusive Dispatch.] Rev. William Hinshaw, sentenced to prison for life in 1895 for the murder of his wife and paroled in 1905, was again remanded to prison for life by Gov. Hanly today before whom the former clergyman was tried on the charge of criminal intimacy with Mrs. George Freeman, wife of the Sheriff-elect of Wabash county.

PRIEST KILLED BY NEGRO.

[BY DIRECT WIRE TO THE TIMES.]

SIOUX CITY (Iowa) Nov. 9.—[Exclusive Dispatch.] Rev. John Phelan, a Catholic priest of Sibley, Iowa, was shot in the head by a negro when he attempted to stop a revolver battle between eight negroes on a Chicago, Milwaukee and St. Paul train near Huron, S. D. The negroes fired at each other in a dispute over a poker game.

EIGHTH HUSBAND DESERTS.

[BY DIRECT WIRE TO THE TIMES.]

EVANSVILLE (Ind.) Nov. 9.—[Exclusive Dispatch.] William Baker, aged 48, deserted his wife, Polly, aged 65, at Newburg, Ind., today, it is alleged. They were married three weeks ago, and Baker was the woman's eighth husband.

FLASHES FROM WIRES.

Paul Wentworth Linebarger, former district judge of the Philippine Islands, arrived in the City of Mexico yesterday from Manila to ascertain the feasibility of establishing colonies of Filipinos along the coast of Mexico.

The Ruga correspondent of the Bourse Gazette, St. Petersburg, has sent in harrowing details of the execution by shooting of three boys who had been condemned by a court-martial for robbery.

Esme Howard, British Consul-General in the Island of Crete, has been appointed to the recently-created post of Councillor of the British embassy at Washington and will act as Ambassador pending the appointment of a successor to Sir Mortimer Durand.

The Dominican steamer Athena, outward bound with a general cargo and passengers, is ashore (twenty miles above Quebec.

King Edward yesterday celebrated his sixty-fifth birthday quietly at Sandringham, surrounded by his family. He is in excellent health.

Counsel for the Countess De Castellane, in her suit for divorce against her husband, Count Boni, at Paris, are confident that the application of the Count's attorney for an examination of witnesses in the case will be denied by the court when the matter comes up next week.

Following the recent advance in sterling silver knives, forks and spoons, the New York manufacturers of plated silverware announced new price lists on those articles yesterday. The International Silver Company, which comprises several affiliated concerns, put up its prices from 5 to 10 per cent. on all plated ware. Hollow ware which includes pitchers, bowls and vessels of various kinds, remains at the old prices.

Mary Jane Williams, a negro servant who changed jobs only once during her seventy years of service, was buried beside her mistress, the late Gertrude Lefferts Vanderbilt, the authoress in the Vanderbilt plot in Greenwood Cemetery, New York, Monday. When Mrs. Vanderbilt died four years ago she asked that the old negress be interred beside her and Mrs. Vanderbilt's family saw that the request was obeyed.

Superb Routes of Travel.

IT'S— $2.00 for Two Days

PACIFIC ELECTRIC — COMFORT SPEED SAFETY

Excursion Rates to Mount Lowe Are in Effect Saturday and Sunday

THROUGH CARS FROM SIXTH AND MAIN STREETS AT 8, 9 AND 10 A.M. AND 1 AND 3:30 P.M.

The Pacific Electric Railway

"KEY ROUTES"— Personally Conducted Sight-Seeing Trips

MT. LOWE at 9:30 a.m. daily.
MISSION AND ORANGE GROVES at 9:40 a.m. daily.
THE SURF AT 10:15 a.m. daily.
SEEING LOS ANGELES 10:00 a.m., except Sunday, 2:00 p.m. daily.
☞ Only seating capacity of cars sold.
PACIFIC TOURS CO., 102 Main Entrance Depot, SIXTH AND MAIN STREETS. Home phone 6163, Main 3625.

San Diego Excursion

By the S.S. Santa Rosa, Monday, Nov. 12th. Round trip $3.00, good 20 days. Meals and berth included, also fare from and to Los Angeles, via. Redondo R. R. Tickets and information, HUGH B. RICE CO., 604 S. MAIN ST., LOS ANGELES, CAL.

SAILING FOR SAN FRANCISCO, SEATTLE— And All Points in the Northwest. Large, Elegant Steamers
Santa Rosa and State of California
Leave Los Angeles 10 a.m. Wednesday and Sunday.
For SAN DIEGO Leave Redondo 10:30 p.m. Monday and Friday. RATES ALWAYS THE LOWEST AND INCLUDE BERTH AND MEALS. For full particulars call or address City Ticket Office, 228 South Spring St. Both Phones 41. H. BRANDT, D. P. A. C. D. DUNANN, G. P. A., San Francisco.

PACIFIC COAST STEAMSHIP CO.

MERCHANTS' Independent Line Steamers— To San Francisco, Eureka, Astoria, Portland, Aberdeen, Seattle and Tacoma. Rates to San Francisco, first class, $9.50; second class, $7.50, including berth and meals. For reservations, rates, etc., apply to C. J. LEHMAN, 247 South Spring Street. Both phones 262.

STEAMSHIP ROANOKE—Sails for Portland Nov. 16 Stopping en route at SAN FRANCISCO and EUREKA. Low rates. Unsurpassed accommodations. Light and comfortable staterooms, excellent table. Information, reservations, rates, tickets, etc., at office NORTH PACIFIC STEAMSHIP CO., No. 228 S. Spring St. (In Postal Tel. and Cable office.) Phones Home A7180; M. 6113.

OCEANIC STEAMSHIP CO.— HONOLULU, S. S. Alameda, Nov. 24; TAHITI, S. S. Mariposa, Nov. 21; HONOLULU, SAMOA, NEW ZEALAND and AUSTRALIA, S.S. Sierra, Nov. 15. Tickets and information at 634 S. Spring St. PHONES—Home 6719; Main 2917. F. M. JENIFER, Agent.

Theaters—Amusements—Entertainments.

THE AUDITORIUM—SPARKS M. BERRY, Manager. "THEATER BEAUTIFUL."
Lambardi Grand Opera
MATINEE TODAY "AIDA" Tonight "LUCI
ESTHER ADABERTO AS AIDA. ADALINA TROMBEN AS
SECOND WEEK—Monday and Thursday Nights and Saturday Matinee, "LA ... Tuesday and Friday Nights, "AFRICANA." Wednesday and Saturday ... LETTO."
SEATS NOW SELLING. PRICES—50c, 75c, $1.00, $1.50 and $2.00. Curtain 2 o'clock sharp; tonight, 8 sharp. No one seated during the act.
"The Auditorium Is Fireproof"

MOROSCO'S BURBANK THEATER— MATINEE TODAY—PERFORMANCE TONIGHT. GOOD SIR TO ...
"IF I WERE KING"
Week starting with a Big Matinee Tomorrow Afternoon. MISS MARY VAN ...
"THE THREE MUSKETEERS"
By Alexander Dumas. A cast full of favorites. Gigantic scenic equipment, ...

ORPHEUM THEATER— SPRING ST., Bet. Second and ... BOTH PHONES, 1447.
MODERN VAUDEVILLE
GLINSERETTIS, Acrobats; RAFAYETTE'S DOGS, Canine Comedians; ... BROOKES, "The Limit;" HANSON & NELSON, Dancers; WATERBURY ... TENNEY, Musical Comedians; Bresina, Songs; FRED WATSON and ... TERS, Songs and Dances; MOTION PICTURES; JUNIE M'CREE as "The ...
Matinees daily except Monday. Evening prices—10c, 25c, 50c and 75c.

GRAND OPERAHOUSE— MAIN ST., Between First ... PHONES, Main 1367; Home ... THE FAMILY ...
"CHINATOWN CHARLIE" THE ...
THIS IS THE PLAY THAT NEW YORK IS TALKING ABOUT.
Matinees Sunday, Tuesday, Saturday, 10c and 25c. Evening prices—10c, 25c, 50c.
NEXT WEEK: "TILLY OLSON."

HOTCHKISS THEATER— SPRING ST., Near Fourth. Either Phone 325. C. F. HAMILTON, Manager.
"Brains Versus Money"
ALL THIS WEEK
Matinees—Wednesday, Saturday, Sunday.
NEXT WEEK: "THE FATAL SCAR."

BELASCO THEATER— BELASCO, MAYER & CO., ... PHONES—Main 1270, Home ...
GREAT MATINEE TODAY
THE BELASCO STOCK COMPANY PRESENTS THE FAMOUS ...
THE PRISONER OF ZENDA
NEXT WEEK—"RUPERT OF HENTZAU," the sequel to "The Prisoner ...

MASON OPERAHOUSE— H. C. WYATT, ... MATINEE TODAY AT 2:10—LAST TIME TONIGHT. First time ... MISS JESSIE BUSLEY, aided by an invincible cast in Lottie ... tentious production—
IN THE BISHOP'S CARRIAGE
Channing Pollock's faultless dramatization of Miriam Michelson's ... OF SEATS now progressing rapidly. No advance in prices. 25c, 50c, $1.00.

MASON OPERAHOUSE— H. C. WYATT, ... SEAT SALE NOW OPEN FOR WEEK OF NOVEMBER ...
....LOUIS JAMES....
NELLIE McHENRY, NORMAN HACKETT, Aphie James and an ... ble company of players, presenting Shakespeare's delightful comedy, ... WIVES OF WINDSOR." Production complete to the most minute ... tumes—accessories—music—chorus. PRICES—50c, 75c, $1.00, $1.50.

THE CHUTES— LEHIGH INVESTMENT COMPANY. Admission ...
NOVEMBER 4, 1906, TO MARCH 4, 1907.
Los Angeles Midwinter Carnival
IN HONOR OF OUR TOURISTS.
FREE ATTRACTIONS, SUNDAY, NOV. ...
Grand Balloon Ascension and Parachute ...
(ORDERS FOR FIVE SILVERWOOD HATS TO BE DISTRIBUTED ...
SPECIAL FIREWORKS DISPLAY
CHUTES MILITARY BAND afternoon and evening. TAHITIAN VILLAGE ... ATER. Under direction of Prince Tauraatua. HAWAIIAN SEXTETTE ... evening.
Races Saturday—Free for All Comers—Suitable ...
LIVE FISH EATERS—LIVE SNAKE EATERS—WISEST DOG ... AND JUDY SHOW—DANCING GIRLS—CAMELS—BURROS—200—... AND INNUMERABLE ATTRACTIONS.

RAYMOND HOTEL LINKS— GOLF
TAKE PASADENA ELECTRIC CARS. THREE PLAYS ONE ...
OPEN SUNDAYS.

SKATE AT DREAMLAND—12th and Main ...
Longest and Smoothest Floor, Best Skates, ...
MONDAY AND FRIDAY NIGHTS SOUTHERN CALIFORNIA ... POLO LEAGUE GAMES. THURSDAY NIGHT, SOCIETY ... DAY MORNINGS FOR BOYS AND GIRLS. SKATES 15c.

ANGELUS SKATING RINK—18th and Main ...
The most popular rink in the city and a most delightful place to ... enjoy yourself. INDIVIDUAL PRIZE SKATING THIS EVENING. ... be awarded. EVERYONE ADMITTED FREE THIS AFTERNOON. ... tiful rink go, and hear the music by MOORE'S CELEBRATED ...

Timely Special Announcements.

HARDMAN AUTO-TONE—The best Inside Attachment ... WILLIAMSON PIANO CO., 327 South ...

Superb Routes of Travel.

SAN PEDRO WHARF— Chinese Pirate Chaser
"Whang-H...
JUST ARRIVED FROM CHINA WITH ALL ITS ANCIENT RELICS AND WEAPONS.
STARVING CAGE
BLEEDING TABLE
DROWNING BASKET
BEHEADING SWORDS
FIGHTING SHIELDS
SHOWING THE CHINESE METHOD OF PUNISHING CRIMINALS AND ... NATING PIRATES.
SAN PEDRO WHARF

SANTA CATALINA ISLAND— HOTEL METROPOLE
Now open on the European Plan with Cafe in ...
Rooms $1.00 per day and up.
STEAMER MAKES ROUND TRIP DAILY ...
TWO BOATS SATURDAY. GRAND ILLUMINATION AND ... LOAF SATURDAY EVENING.
See railway time cards for steamer connection.
BANNING CO., Pacific Electric Bldg., Los Angeles.

GLASS BOTTOM BOAT TICKETS— For Seal Rock, on Sale at Pacific ...
Huntington Building. Ground Floor, Second Office on ... be redeemed.

PACIFIC SLOPE.

...VE-MASTER IN DISTRESS.

...ooner Louis Waterlogged Off Columbia's Mouth.

Heavy Swell the Crew Faces Perilous Shore.

...plorer Finds Race Unknown to the Whites.

[BY DIRECT WIRE TO THE TIMES.]

...TORIA, Nov. 9.—[Exclusive Dis...] The five-masted schooner ... is waterlogged off the mouth of ... Columbia River, and while it is ...ved that the crew is in no immediate ... danger, yet with a heavy southwest ...well and a strong northerly wind ...g in, it is probable she will go ... this side of Cape Flattery before ...morrow.

...Louis left here November 2 with ...0 feet of lumber for San Francisco, ... loaded at Knappton mill for ...mpson Lumber Company.

...evening, upon the arrival of the ...er C. S. Holmes from Port Angeles, ...Capt. Rock reported having been ...mpany with the Louis at 5 o'clock ...day evening, ten miles west of ...outh of the Columbia.

...Louis signalled that the craft ...waterlogged and needed assistance ...r dark that evening the two ...e separated, and the Louis has ...t been seen or reported since. ...e will start out in search in the ...ning.

...KNOWS NOT WHITE MEN.

...PLORER FINDS NEW RACE.

...ASSOCIATED PRESS—A.M.]

...TORIA (B. C.) Nov. 9.—Interesting ...details regarding the finding of a ... who had never seen white men ...Prince Albert Land, in the Arctic ...en by an officer of the returned ...ue cutter Thetis, who learned full ...s from Capt. Klinkenberg of the ...whaler Olga, who located them. ...e winter when his vessel was in ...e near Prince Albert Land, Klin...berg, accompanied by an Eskimo ...ed inland on a hunting trip. He ...0 miles in a northeasterly di...n over the snow, finding traces ...game. Other whalers had also seen ...s of natives in this region, but ...t sighted them.

...t. Klinkenberg came up with 120 ...more. When they saw him they ...e toward him armed with copper ...es and bows and arrows. They ...d these high above their heads and ...ished a rifle at them.

...e advanced alone and he laid down ...s, the native's pointing down his ... They became friendly and ...ans of signs, Klinkenberg learned ...t other than one old woman who ...s from Prince William Land they ...e never seen white men previously. ...visited the village and found ...0 people, all of whom lived by ...ing and fishing. They used the ...e primitive utensils, fashioned from ...d native copper. Their dress ...s for the most part of other Eskimos, ...ly similar to that of the Greenland ...s, made of softly tanned skins ...e with deer sinews. Their winter ...es were of sod with an inner lining ...skins and different in shape ...m those of other known tribes. They ...e nomadic.

...The only article seemingly brought ...m civilization seen by Capt. Klinkenberg was a piece of steel evidently ...m some ship which was converted ...o a spearhead.

...SMUGGLER IN A NOVEL ROLE.

[BY DIRECT WIRE TO THE TIMES.]

...BELLINGHAM (Wash.) Nov. 9.—[Exclusive Dispatch.] Posing as a ...ernment detective in an avowed ...mpt to capture a band of smugglers ...ho he declared was operating in ...Whatcom county, J. A. Bunce of Bellingham was arrested today on the ...rge of smuggling.

...Bunce's officers say they know that ...e has smuggled 200 pounds of ...ese and it is thought that he has ...ded himself and possibly a con...ate by selling thousands of ...es of the drug.

...Inspector George Hubbard, who was ...rumental in Bunce's capture, states ...at the trunk with 200 pounds of ...ese was taken from this city by a ...well-known local man, who did not ...now what it was.

...When Hubbard's suspicions were ...roused, he followed it to Seattle and ...found man was placed under arrest ...for smuggling. The man was sur...ised and announced at once that the ...ese belonged to Bunce. The latter ...was then called by telephone by the ...Bellingham man, and asked to meet ...him at the Grand Hotel.

...Bunce went to the hotel and was ...arrested under arrest by the authorities. ...Fearly confessing his guilt at the time. ...Bunce is a well-known man here, having ...been implicated in the saloon troubles ...in Ogden a few months ago.

TRIO DESERTS SHIP.

EXPLORER GETS HELP.

[BY DIRECT WIRE TO THE TIMES.]

SEATTLE, Nov. 9.—[Exclusive Dis...ch.] Three members of the crew ...of the cutter Thetis, Capt. Mikkelson's polar exploration ...steamer, the Duchess of Bedford, have de...serted, and men of the cutter Thetis ...have filled their places. News to this ...effect was brought down by W. T. ...Lopp, superintendent of the reindeer ...service and native school.

...Mikkelson left Mikkelson at Point Barrow. ...The explorer intends to winter in the ...vicinity of Banks Island, making ...short journeys overland to Herland ...Island. Mikkelson thinks, from the ...direction of the currents, there is an un...discovered laland between the two ...points.

SLOPE BRIEFS.

...Hindoo Immigrants.

...OTTAWA (Ont.) Nov. 9.—There are ...no more Hindoos on their way to Brit...ish Columbia. Already strong protests ...have been received from the province ...that the arrivals of this class, who, ...it is said, are not wanted.

...Consul Takes Repose.

...SAN FRANCISCO, Nov. 9.—Governor ...Gillett, accompanied by his ...staff, left here today on the steamer ...City of Topeka for his home at Eureka, Humboldt, where he will rest ...after the strenuous work of the campaign.

...Consul Returns Ill.

...SAN FRANCISCO, Nov. 9.—William ...Dorsett, American Consul-General in ...Korea, has arrived here on the Pacific ...Mail liner Korea. Within a few weeks ...after his arrival at Seoul, Hayward ...was taken ill with pulmonary trouble. ...A physician ordered him to Arizona ...as the only place where he would ...recuperate.

...PNEUMON...

Dr. Morris ... office to B... Physician ... General's ... tion to ...

[BY THE ...]

BAKERS ...

William R... is seriously ... ranch, four... field. Loc... constant a... few days. ... turn today ... Dr. Morris ... to come at ... tained on ... I. W. Thor... morrow mo... held. Dr. ... ersfield as ...

...DAS...

...IS SELI...

Mysterio... Manicure... Accused ... Long Li... ous Alia...

[BY DI...]

BENNIN... elusive ... dashing, ... prisoner o... here waiti... the grand ... and utter... believed b... wanted E... trail of ... over the ... small tow... The ... town, Ill. ... eral occas... "Saunders, ... him as J. ... has appea... less check...

He also ... bigamous ... are seeking ... fle bambo... later rob... money. A... Maine. Ja... also said ... with utte... are booked ... and Mrs. ...

CRIT...

...PNEUMON...

...Barnum ... Cou...

[BY DIRE...]

NEW... elusive ... Bailey's ... earth" ... mamm... ning n... announce... ilton. ... radical ... tem an... formati... the cir... sumptio... tility.

PACIFIC SLOPE.

FIVE-MASTER IN DISTRESS.

Schooner Louis Waterlogged Off Columbia's Mouth.

Heavy Swell the Crew Face Perilous Shore.

Rescuer Finds Race Unknown to the Whites.

[BY DIRECT WIRE TO THE TIMES.]

ASTORIA, Nov. 9.—[Exclusive Dispatch.] The five-masted schooner Louis is waterlogged off the mouth of the Columbia River, and while it is believed that the crew is in no immediate danger, yet with a heavy southwest gale and a strong northerly wind blowing, it is probable she will go ashore on this side of Cape Flattery before morning.

The Louis left here November 2 with a cargo of lumber for San Francisco, loaded at Knappton mill for the Hammond Lumber Company.

Yesterday morning, upon the arrival of the steamer C. R. Holmes from Port Angeles, Rock reported having been in company with the Louis at 5 o'clock the previous evening, ten miles west of the mouth of the Columbia.

The Louis signalled that the craft was waterlogged and needed assistance.

It is believed that evening the two vessels separated, and the Louis has not been reported since.

Tugs will start out in search in the morning.

Engine Jumps Track.

SAN JOSE, Nov. 9.—As train No. 26 from San Francisco was coming into the depot here at 12:30 today, the engine left the track and dashed into a pipe stand, the impact throwing it completely over on its side. Engineer and fireman jumped and escaped injury.

Whalers Arrive.

SAN FRANCISCO, Nov. 9.—The whalers Thrasher and Alice Knowles have arrived in this port from the north. The Thrasher spent two seasons in the Arctic. Her catch was 175 barrels of sperm oil, 1800 pounds of bone, some skins of fox and bear, and 235 pounds of walrus tusks. The Knowles has on board 700 barrels of oil and 1250 pounds of bone.

Child Burns to Death.

OAKLAND, Nov. 9.—Grace Paulsen, the 10-year-old daughter of Chris and Mrs. Paulsen of the city, was burned to death in the family home last night. Mrs. Paulsen is in a hospital suffering from burns from which it is believed she cannot recover. The child and her mother received the burns through the explosion of a kerosene lamp at midnight, just after the conclusion of a card party.

Indian Has Election Returns.

RENO, Nov. 9.—Tom Bigfoot, an Indian runner to whom the election ballots and returns of the Woner Mining District, sixty miles from Fallon, were given Wednesday morning, has disappeared and a crowd of deputy sheriffs are scouring the country, sixty miles east of Reno for him. Upon the returns depend the fate of the candidates for judge in the second district and the fate of several Churchill county candidates.

Assessee Insurance Shares.

SAN FRANCISCO, Nov. 9.—The directors of the Fireman's Fund Insurance Company voted today to levy an assessment of $300 a share upon the stock of the company and to authorize the financing of the holdings of the company so that a final installment of 20 cents may be paid soon. An installment of 20 cents has been paid already.

Indian Association Meets.

SAN JOSE, Nov. 9.—The annual session of the Northern Indian Association was begun in this city today, Mrs. T. C. Edwards presiding. Mrs. David Starr Jordan was elected Vice-President. Addresses were made this afternoon by R. S. Herrick of Eureka and Dr. Hugh W. Gilchrist of this city.

DASHING DUDE HAS A RECORD.

IS BELIEVED ALSO TO HAVE MANY "WIVES."

Mysterious Prisoner, Elaborately Manicured, to Face Grand Jury, Accused of Forging and Uttering Long Line of Checks—Has Numerous Aliases.

[BY DIRECT WIRE TO THE TIMES.]

BENNINGTON (Vt.) Nov. 9.—[Exclusive Dispatch.] Debonaire and dashing, elaborately manicured, a prisoner of mystery is confined in jail here waiting for his appearance before the grand jury, charged with making and uttering forged checks. He is believed by the police to be the much-wanted Elwood B. Moore, who has a trail of forged checks scattered all over the country in large cities and small towns.

The First National Bank of Georgetown, Ill., has heard from him on several occasions, as both "Handly" and "Saunders," while Pinkertons want him as J. A. Frazier, which signature has appeared on a number of worthless checks.

He also is alleged to have a long bigamous record, and several wives are seeking him, one in Detroit, whom he bamboozled into marriage twice, later robbing her of clothing and money. Another wife is located in Maine. Jailed with him is a woman also said to be his wife, charged also with uttering forged checks. They are booked at the jail as E. C. Smith and Mrs. E. C. Smith.

CRITICALLY ILL IS SHAFTER.

PNEUMONIA ATTACKS GENERAL AT HIS RANCH.

Dr. Morris Herzstein of San Francisco to Be Summoned to Aid Local Physicians' Efforts to Relieve the General's Suffering—A Consultation to Be Held.

[BY THE ASSOCIATED PRESS—P.M.]

BAKERSFIELD, Nov. 9.—Maj.-Gen. William R. Shafter, U. S. A., retired, is seriously ill with pneumonia at his ranch, fourteen miles south of Bakersfield. Local physicians have been in constant attendance during the past few days. The old veteran took a bad turn today and telegrams were sent to Dr. Morris Herzstein at San Francisco, to come at once. The latter being detained on urgent cases dispatched Dr. I. W. Thorne on tonight's Owl and tomorrow morning a consultation will be held. Dr. Herzstein will come to Bakersfield as soon as possible.

BIG CIRCUS TO USE AUTOS.

Barnum & Bailey Will Tour the Country in Mammoth Machines.

[BY DIRECT WIRE TO THE TIMES.]

NEW YORK, Nov. 9.—[Exclusive Dispatch.] Barnum & Bailey's "greatest show on earth" will tour the country in mammoth automobiles, beginning next year. It was so announced today by "Tody" Hamilton. With the news of this radical departure from all custom and tradition, came the information of the dissolution of the circus trust, and the resumption of the old-time hostility.

LIFE RESERVE STANDS TRIAL.

Supreme Court of New York Sets Date for Monday.

Lawyers on Both Sides Try to Influence Tribunal.

Cromwell Locks Horns With Advocate Untermeyer.

[BY THE ASSOCIATED PRESS—P.M.]

NEW YORK, Nov. 9.—Frederick Burnham, president of the Mutual Reserve Life Insurance Company, and George Burnham and George D. Eldredge, vice-presidents of the same company, will be put on trial in the supreme Court next Monday on a charge of forgery and grand larceny. The day was fixed by Justice Greenbaum on application of Dist.-Atty. Jerome. The motion was not opposed by the defendants' counsel.

The indictment of the defendants followed disclosures at the recent insurance investigation.

President Cromwell asserted that the charges that any of the company's funds had been expended for campaign purposes were baseless and simply grew out of Untermeyer's imagination.

Cromwell asserted that Farreiley has no property rights in the action, being simply a creditor.

"Has he not a right to take part in the election?" brought in Untermeyer.

"I am not questioning the defendant's rights in that respect, but on the broad grounds of the law," replied Cromwell.

"I am not interposing any legal barriers, but I assert that the company has complied with the law of 1906 and has not violated the provisions of any other law. It is inconceivable that we are to stand helpless while assassins of repudiation stab us in the back and not protect ourselves from the assaults of one hundred men or a dozen groups of men who might seek to obtain control of these vast interests."

"Do you maintain that a campaign can be carried on at the company's expense?" asked Untermeyer.

"No," replied Cromwell.

Cromwell argued that there was nothing in the documents before the court indicating that the company had done a single thing save to comply with the law.

"Its whole attitude," declared Cromwell, "has been that of dignity and reserve, and its instructions were those of helpfulness to the opposition, but it did say we believe in the administration ticket and did not believe in the opposition ticket. Out of the 500o agents of the company not a single man I know has had a voice of disapproval of the management."

Cromwell said that the opposition campaign had been one of vituperation and slander.

"Anybody who attempts to oppose these financial pirates," said Mr. Untermeyer in reply, "is subjected to vituperation and abuse in the interest of men who six months ago were doing their best to keep out of prison. Now they are attacking honest policy holders and also Gov. Pennypacker of Pennsylvania and Gov. Roberts of Connecticut, who are on the international committee to protect hundreds of policy holders in their States. Another member of the committee is Judge Parker."

"Is he a policy holder?" asked Cromwell.

"Yes, and if he was not," replied Mr. Untermeyer, "he is a decent citizen and would give his time and services to route this gang. Nicholas Longworth is also a member of the committee, and his name is a guarantee of decency. He is not engaged in an attempt to rob the company, but in the effort to kick out men who ought to be kicked out."

Untermeyer referred to the lobbying of the company's agents at Albany and told for the first time what he said was the history of the way the Legislature was forced in one day to reverse its action on the White amendment. He said he had telephoned Gov. Higgins and Senator Armstrong that unless the publicity feature was restored the international committee would disband and that the Republican party might take the consequences, and that there was a caucus that night and the bill restored to its original form, but in a mutilated way.

Untermeyer declared that the company's lobbyists had made voting as difficult as possible, and that the Armstrong legislation was cumbrous and weak, and that the company was corrupting the election with the aid of their 6000 agents, who were circulating falsehoods all over the world which the committee was powerless to counteract.

Justice Dowling reserved decision.

INJUNCTION CAME TOO LATE.

REVOCATION PRECEDED IT.

[BY THE ASSOCIATED PRESS—P.M.]

FRANKFORT (Ky.) Nov. 9.—Attorneys representing the Mutual Life Insurance Company of New York and President Charles A. Peabody of that company, today secured from the Franklin county Circuit Court an injunction directed against State Insurance Commissioner Prewett, restraining him from revoking the company's license to do business in the Kentucky field.

The notice of injunction was served on the commissioner today. Commissioner Prewett, however, stated that the license was revoked last night.

THAW HABITUAL DRUNKARD.

William's Mother Asks Court so to Declare Him—Belongs to Exclusive Clubs.

[BY DIRECT WIRE TO THE TIMES.]

PITTSBURGH, Nov. 9.—[Exclusive Dispatch.] Mrs. Elizabeth D. Thaw has applied to the courts to have her son, William Thaw, nephew of Harry Kendall Thaw, declared an habitual drunkard. William is about 30 years old and is one of the best known of the younger millionaires of Pittsburgh. His mother's petition to the court sets forth that he has an income of $35,000 a year.

Mrs. Burd Thaw Collins and Henry T. Collins, sister and brother-in-law of William Thaw, join in the petition. William Thaw is a member of the most exclusive clubs in the city and makes his home with his mother.

FROM BOSTON TO NEW YORK.

Commerce Demands Ship Canal Through Isthmus of Cape Cod to Avoid Storms.

[BY DIRECT WIRE TO THE TIMES.]

BOSTON, Nov. 9.—[Exclusive Dispatch.] Shipping Interests in Massachusetts, New Hampshire and Connecticut demand a ship canal through the neck of Cape Cod. The project will cost $30,000,000. So great is the demand for this accommodation to coastwise commerce that the people interested will raise the sum necessary by popular subscription should Congress refuse to appropriate the necessary funds.

Unloads the Liver, Opens the Bowels, Relieves the Kidneys.

APENTA

The Safest and Most Reliable

HOUSEHOLD APERIENT WATER.

A WINEGLASSFUL A DOSE.

ALSO

SPARKLING APENTA

(NATURAL APENTA CARBONATED),

IN SPLITS ONLY.

A Refreshing and Pleasant Aperient for Morning Use.

Sole Exporters: THE APOLLINARIS CO., Ltd., London

BOY BANDIT ROBS TRAVELERS POLITELY.

[BY DIRECT WIRE TO THE TIMES.]

CHICAGO, Nov. 9.—[Exclusive Dispatch.] A lone boy bandit, weighing scarcely 110 pounds, held up the Golden State Limited, the fast Chicago, Rock Island and Pacific train, last night, near Slater, Mo., and, telling the passengers that he was "from Missouri," robbed the rear Pullman car, forcing the porter to collect in his cap the booty from the occupants of each berth.

The boy allowed the women in the car to go unmolested, saying that "Jesse James never robbed ladies."

After securing about $70 from the passengers, he lined up the Pullman conductor, flagman and porter, and prepared to invade the other cars, but was thwarted by the conductor, who, as he entered the forward car at the head of the line, snapped the lock and shut out the bandit.

The youth then pulled the bell-rope, shouting "Good night, kiddos," and disappeared in the gloom.

The hold-up furnished one of the most remarkable stories in the history of western crime. During the time he was robbing the passengers, the bandit, according to their stories, displayed remarkable coolness, and even jollied with the train crew as he forced it to assist him at the point of his revolvers. He could have secured a quantity of jewelry, but declared he did not want trinkets.

The train was running at a high rate of speed, and lurched and jerked as the grotesque procession filed through the aisles. When the end of the car was reached, the bandit made the porter count the money. After seeing what a small amount he had secured, he seemed disappointed, and then decided to go into the next car.

Among the passengers on the car were Mrs. F. B. Blair and her daughter Emily, of Cedar street, Chicago.

OTHERS WHO DISGORGED.

[BY THE ASSOCIATED PRESS—A.M.]

KANSAS CITY, Nov. 9.—According to the local officers of the Pullman company the robber secured but $65. Among the three men forced by the robber to disgorge was E. R. Slagle of Kansas City, assistant superintendent of the Pullman company.

The robber first encountered L. S. Pearson, the Pullman conductor; C. W. Roller, a flagman; R. Wood, a negro porter, all of Chicago. Leveling two revolvers at the trio of trainmen, the robber commanded them to proceed ahead of him and wake up the passengers. As his command was carried out, the robber, forcing the conductor, porter and flagman ahead of him, secured what booty he could in a hurried march through the car.

Two other men robbed were J. A. Jessem of New York and W. L. Holt of California.

Early this morning officers were started out from Glasgow, Slater, Kansas City and other near-by places to trace the robber. The territory in which he worked is thickly settled, and it will be difficult for him to escape.

PULLMAN CONDUCTOR'S STORY.

[BY THE ASSOCIATED PRESS—P.M.]

ST. LOUIS, Nov. 9.—A special to the Post-Dispatch from Armstrong, Mo., says that Pullman Conductor Searson made the following statement after the train arrived here this morning:

"When the robber walked up the steps of the rear sleepers, as we pulled out of Slater, and pointed two revolvers at my head, I could do nothing but comply with his demands. He quietly told me to go ahead of him, and with the negro porter's assistance, get all the passengers' money. I told Wood the fellow evidently meant business, and the trembling porter followed me.

"After we had awakened all those in the rear car, the robber told us to pass into the next one.

"Wood and I hurriedly passed into the second sleeper, and then I slammed the door and locked it before the bandit knew what was taking place.

"While I called to other trainmen and passengers, I felt the car brakes grinding, and the train stopped. I saw the robber leap from the last car, and run quickly into the woods."

FREIGHT EQUIPMENT ON A GRAND SCALE.

[BY THE ASSOCIATED PRESS—A.M.]

CHICAGO, Nov. 9.—The Tribune says: "Prompted by the congestion of traffic and the car shortage for this year, the heads of the main lines are making purchases of freight equipment for 1907 on a grand scale.

"It was announced yesterday that they now have orders in for $21,000,000 worth of refrigerator, flat and gondola cars, all of which, it is expected, will be delivered before the season of heavy traffic next year.

"The total number of freight cars ordered by them, but not yet delivered, is 16,600. Of these, 6600 are refrigerator cars. These will be of the most modern type, and will cost $1600 each.

"About six hundred of them will be delivered before January 1, and the rest have been promised at the rate of 500 a month during the first of the months of next year.

"Of all that have been received the Harriman lines will own a total of 7470 refrigerator cars. Heretofore they have used annually 4000 to 5000 belonging to the Armour Car Line Company."

DETECTIVE IS KILLED.

United States Officer Is Found Beside Track With Every Bone in Body Broken.

[BY DIRECT WIRE TO THE TIMES.]

ALBUQUERQUE (N. M.) Nov. 9.—[Exclusive Dispatch.] C. A. Caldwell, about 50 or 55 years of age, and wearing the star of a United States detective, No. 17,769, was found dead close to the Santa Fé tracks, a short distance from Algodones station at 3 o'clock yesterday morning, by section hands.

Every bone in the man's body was broken, and his face was crushed in. Evidently he had been struck by a passing train and hurled fifty feet through the air.

Caldwell was dressed in miner's clothes, and had a small amount of money on his person, also several letters. He had expressed his grip to Albuquerque from Antonito, Colo., on November 4.

Chief of United States Secret Service Walker, at Denver, was wired, asking for information regarding Caldwell, but up to midnight tonight no word has been received in reply.

It is now believed that Caldwell was not a secret-service man, and a Miss Glaze of Azusa, Cal., replying to a query sent her, the address being obtained from letters in the dead man's possessions, says she knows of this C. A. Caldwell, but that he is no relative nor the Caldwell employed by the government in its secret-service department.

His body is in the morgue here.

RANGERS FIGHT MEXICANS.

Assassination of Judge Welch Leads to County War in Which Rangers Fire Fifty Shots.

[BY DIRECT WIRE TO THE TIMES.]

FORT WORTH (Tex.) Nov. 9.—[Exclusive Dispatch.] There is a war down on the Lower Rio Grande in Starr county, Texas, as the result of the political troubles which led to the assasination of District Judge Welch.

In response to an appeal to the Governor for Rangers to quiet the trouble in that section, Capt. William McDonald was ordered to Rio Grande City with a small squad of Rangers.

While these were proceeding from Fordyce last night they were fired upon by a large body of Mexicans in ambush and a hot engagement at once followed. More than fifty shots were exchanged. Three Mexicans were killed.

None of the Rangers was injured.

DEPEW READY FOR SENATE.

NEW YORK, Nov. 9.—Senator Depew, who has been spending the summer and fall at the Bishop Villa, Ardsley on the Hudson, will move to his town house November 15, and leave for Washington December 1, to be in his seat when the Senate convenes. The Senator spends most of his time playing golf, taking long automobile trips and attending dinner parties. He has greatly improved in health.

City Hotels.

Hotel Leighton

Overlooking Westlake Park Tourist and family. Quiet home for quiet people. American plan. $2.50 per day up.

VAIL & CRANE

2127 West Sixth Street.

HOTEL CALIFORNIA

COR. SECOND AND HILL STS.

A BRIGHT AND COMFORTABLE HOUSE of particular excellence, conveniently situated in the heart of the city, just enough removed from the center of trade activities to be away from the bustle of traffic. Its location is not only the most central, but the most convenient to all theaters, art galleries and other places of amusement. American and European plan. All outside rooms. Cafe attached. Rates 50c to $2.00.

Hotel Sierra Madre

At Sierra Madre, in foothills sixteen miles out. Pure mountain water. Pacific Electric cars. Sunset Phone Main 8616. City office, 207 W. Third Street.

St. Francis Apartments

Broadway and Tenth

Large sunny apartments with bath. Also single

City Restaurants

—SPECIAL MENU—

for after-theatre parties at the

Cafe Bristol

Basement H. W. Hellman Bldg.

Fourth and Spring Sts.

Resorts

INFORMATION BUREAU

4TH FLOOR TIMES BLDG.

9 A.M. to 6 P.M. OPEN DAILY

The TIMES FREE INFORMATION AND RESORT BUREAU is for the accommodation of those seeking recreation, rest and recuperation among sea shore and mountain resorts. Particulars are furnished regarding Hotels and Private Boarding houses; their attractions, rates, etc. Photographs, circulars and transportation literature are kept on hand for inspection and distribution. Times readers can obtain here, in a few minutes, information that would take a week and in many instances longer to procure if they were compelled to write for it.

LOMA LINDA SANITARIUM

(No consumptives taken.) An ideal home in a modern hotel—steam heated. new addition just finished. We have our own dairy, poultry, gardens, orchards, etc. The best of everything to eat. The Battle Creek Methods of Treatment. Physicians in charge. Trained nurses. Prices moderate by day, week or month. Location—near Redlands, on main line S. P. Write for circulars. City office, 257 S. Hill street. LOMA LINDA SANITARIUM, LOMA LINDA, CAL.

SPECIAL RATES UNTIL JANUARY 15th

The Most Beautiful and Healthful Spot in California

Glendale Sanitarium

GLENDALE, CAL.

SOUTHERN CALIFORNIA'S GREAT HEALTH RESORT. Battle Creek Sanitarium physicians, nurses, methods of treatment and diet. Up-to-date treatment rooms just completed. New gymnasium. Beautiful grounds. Delightful climate. Building steam heated, electric lighted, electric elevator. Reasonable rates. Just the place the sick and overworked have DREAMED OF AND LONGED FOR. Electric cars leave Huntington Building, 6th and Main, Los Angeles, for the Sanitarium every 30 minutes. Write for full particulars and free Booklet A. Tubercular, insane or objectionable cases not admitted.

LAKE VIEW HOTEL

and ELSINORE HOT SPRINGS RESORT

NOW OPEN

C. S. TRAPHAGEN, Owner and Manager

Bimini Hot Springs Hotel and Baths, Los Angeles

Everything first-class. Natural hot, medicinal water. Unexcelled in curative properties. Baths free to guests. European plan. Prices reasonable. Take Bimini car on Broadway direct to door. ONE FARE.

East Lake Park Sulphur Baths

Warm Plunge 40x175. Hot Tub Baths. Natural Sulphur Water, best remedy for Rheumatism, Skin, Liver and Stomach Troubles. Tel. East 86. Ladies' department in connection. Take Eastlake, Downey Avenue or Pasadena car.

$10 *Per Week Board and Room* **HOTEL ARCADIA**

SANTA MONICA BY-THE-SEA

Until December 31 a limited number of rooms will be let at above price.

Relief Hot Springs

SAN JACINTO

Health and comfort here for sufferers from rheumatism. Curative hot mineral waters and mud baths. Finest in the state. Comfortable hotel, modern bath houses. For information, phone 28:1, or address TRAVEL & HOTEL BUREAU, 207 W. Third Street.

IDEAL SPOT—FINEST ON THE COAST. SAN LUIS HOT SULPHUR SPRINGS. Board, room and bath, $16 and up per week. Round trip by rail and stage and one week's board for $28. Thousands from Los Angeles visit the Springs and recommend it to their friends. Fine boating and fishing in fresh and salt water. Shady walks. No fogs or frost. Address A. M. SMITH, San Luis [illegible], Cal.

La Mariposa Hotel

ALTADENA CAL.

A Good Rest Place. Not a Sanatorium Tel. 492, Pasadena

The Bundy Hot Springs

Located in Elsinore, Riverside County, Cal. Especially good for stomach, kidneys, rheumatism. Hotel and baths practically under same roof. Water's natural heat. No staging. Santa Fe. L. G. Maxwell, Prop.

Mount Wilson Hotel

Open the year around. Rates $2.00 per day, $10.00 a week. Phone 83, 4 bells. RICH & BEARD, Props.

Pasadena Hotels.

Hotel Maryland

PASADENA'S NEWEST HOTEL

Greatly Enlarged — Open All the Year

225 Rooms — 150 Baths

A Superlatively Good Table

Write For Booklet and Fall Rates. D. M. LINNARD

City Hotels.

The Natick House — The New Rosslyn

First and Main Streets LOS ANGELES, CAL.

FREE BUS MEETS ALL TRAINS

443 South Main Street LOS ANGELES, CAL.

Rates American, $1.25 to $2.50 European, 50c to $3.00 — Rates European, 75c to $2.00 American, $1.50 to $3.00

Hotel Alvarado

N. E. Corner Westlake Park

A Quiet, Restful, Modern, Moderate Priced Home Hotel. 8 minutes to Broadway, car every 3 minutes.

Private stalls for automobiles.

W. B. CORWIN, Pro'p

HOTEL LILLIE

IN THE CENTER OF THE CITY

CAL. WOODWARD PROP.

Popular Prices — Room and board; excellent table, good things to eat, large sunny rooms. 534 SOUTH HILL STREET.

New Absolutely Fireproof

HOTEL HAYWARD

CORNER SPRING AND SIXTH STREETS

250 Rooms. 125 private baths. 60 large sample rooms for commercial men.

RATES: European plan $1.00 up. American plan $2.00 up. Special rates to permanent guests.

H. G. FRYMAN, Proprietor.

HOTEL INGRAHAM, 1045 Ingraham St., Bixel and Ingraham—MRS. S. E. LANHAM, Proprietress

Opened September 1st. ENTIRELY NEW HIGH CLASS FAMILY HOTEL

Just Opened

Hotel Orena

First class, beautifully furnished. European plan $1 and up. Everything new. 705 West Seventh st., Opposite Postoffice.

Hotel Bellevue Terrace

Sixth and Figueroa

Two in one room, $50 per month. Single, $30 month up. American plan.

POLITICAL.

STAND WITH PRESIDENT.

American People Spoke Their Minds in Election.

Glorious Victory Makes Sure Prosperity's Reign.

Chairman Sherman Sums Up Results Concisely.

[BY DIRECT WIRE TO THE TIMES.]

NEW YORK, Nov. 9.—[Exclusive Dispatch.] Representative James S. Sherman, chairman of the Republican Congressional Campaign Committee, closed the headquarters of the committee in the St. James Building, tonight, before leaving for his home in Utah. In summing up the results of the Congressional campaign, which, he asserted, had given an emphatic indorsement to the President, he said:

"The result of the Congressional campaign throughout the country is exceedingly gratifying to this committee. The Sixtieth Congress will be Republican by fifty-eight majority. These figures correspond exactly with the prediction given out by the committee before election of districts throughout the United States which the committee marked as certainly Republican.

"We failed in carrying but four of those that we marked doubtful; we have carried more than we marked as probably Republican.

"The result shows that the people emphatically indorse the administration of President Roosevelt and approve the work of the first session of the Fifty-ninth Congress.

"It shows that the people desire a continuance of prosperity, and shows their belief that prosperity can be depended upon under Republican administration, and the belief that it would surely disappear under Democratic rule.

"The election means that the great economic and financial tenets of Republicanism are still approved by Americans."

SWELL CHANLER'S PLURALITY.

[BY THE ASSOCIATED PRESS—A.M.]

NEW YORK, Nov. 9.—Official returns from Erie county, this afternoon, increased Chanler's apparent plurality to 1028. The latest unofficial returns indicated that Hughes's plurality is about 61,300.

SOUTH DAKOTA LEGISLATURE.

DIVISION OF THE SEATS.

[BY THE ASSOCIATED PRESS—A.M.]

SIOUX FALLS (S. D.) Nov. 9.—Complete returns on the legislative vote of Tuesday show that the Republicans elected thirty-six members of the State Senate, Independent Republicans and Democrats seven, House, Republicans eighty-one, Democrats eight. This insures the reelection of United States Senator Gamble.

CROKER'S AFTERTHOUGHT.

ELECTION EDUCATES HEARST.

[BY THE ASSOCIATED PRESS—A.M.]

LONDON, Nov. 9.—The Dublin correspondent of the Standard telegraphs an interview with Richard Croker on the result of the election in New York State. Croker said the outcome was in accordance with his expectations.

"I think the election will prove a considerable education to Mr. Hearst," said Croker, "and I am sure he will profit by it, although defeated. In my opinion, Mr. Hearst is bound to be a factor in politics. If he could have held his own vote and if he had had the support of independent laboring men, I believe he would have won by 100,000 plurality. He has made a remarkably good fight, and he has reason to be proud of it."

BONAPARTE'S OPINION.

[BY THE ASSOCIATED PRESS—A.M.]

NEW YORK, Nov. 9.—A Baltimore special to the Times quotes Secretary of the Navy Bonaparte as saying: "It is very fortunate that Mr. Hughes has been elected in New York, but the strength shown by his opponent is rather ominous, and proves to my mind that we must be prepared to deal with the questions he has been agitating in a spirit at once liberal and conservative."

ARIZONA REPUBLICAN.

FIRST TIME IN 20 YEARS.

[BY THE ASSOCIATED PRESS—P.M.]

PHOENIX (Ariz.) Nov. 9.—No complete returns have been received from any county save Maricopa, previously reported. Apache county, three precincts missing, gives Cooper for Congress, 241, Smith 176. Cooper carries Yuma by approximately 100.

Smith's total plurality is estimated at 2000.

Of twelve Councilmen the Republicans have seven, and of the twenty-four Assemblymen the Republicans nine.

With a Republican Governor, the Republicans also control the Legislature, the first time in twenty years.

FIGURING IN MONTANA.

LEGISLATURE REPUBLICAN.

[BY THE ASSOCIATED PRESS—A.M.]

BUTTE (Mont.) Nov. 9.—Statements given out by Chairman Maddox of the Republican State Central Committee and by Chairman Brown of the Democratic State Central Committee agree that the Republicans will have a two-thirds majority in the Senate and House. On the Senate the figures exactly agree, the membership being given at nine Democrats and eighteen Republicans. In the House the Republicans claim six and give the Democrats thirteen. This claim includes twelve members from Silver Bow. Chairman Browne claims the Democrats will have sixteen members of the House.

On the State ticket the majority for Pray for Congress is conceded to be between 4000 and 5000, and that for Smith to the Supreme Bench about 7000.

POLITICAL BRIEFS.

Third Nebraska District Republican.

NORFOLK (Neb.) Nov. 9.—Judge J. F. Boyd, Republican, is elected to Congress in the Third District by 296 votes, according to complete official returns. The Democrats have claimed the election of Dr. G. T. Graves until today.

Kansas Officially Counting.

TOPEKA (Kan.) Nov. 9.—The official count of the vote cast in Kansas at Tuesday's election was commenced in each county in the State today and should be finished by tomorrow morning. The official figures from several counties already in show decided gains for W. A. Harris, the Democratic nominee for Governor, and Gov. Hoch's plurality will be at least cut down to less than 3000. The Democratic State Central Committee still claims the election of Harris by less than 2000 plurality.

Bryan Gathers More Hopes.

LINCOLN (Neb.) Nov. 9.—Commenting on the results of Tuesday's election, William J. Bryan expressed considerable satisfaction in viewing the outcome from a Democratic standpoint. He regrets the defeat of Hearst in New York, but cannot see wherein the President can find any comfort in the vote of the Empire State. Bryan says the President's personal attack on Hearst was in very bad taste, and he insists that the attack did not favorably impress the public.

RETURNS LAG IN CALIFORNIA.

GILLETT'S PLURALITY NOT YET EXACTLY KNOWN.

Latest Advices Indicate That It Stands in the Neighborhood of Twelve Thousand—Defeat of Judge Dooling a Surprise—Figures from the Counties.

[BY THE ASSOCIATED PRESS—A.M.]

SAN FRANCISCO, Nov. 9.—Election returns from the interior of the State are not yet complete, but those that are missing will not affect the general result, as already announced.

According to the latest advices received, Gillett has a plurality of over 12,000, which probably will be decreased rather than increased by the votes yet to be tabulated.

The remainder of the State ticket is elected by varying pluralities, but the defeat of Judges Cook and Chipman for presiding justices of the Appellate Court in the Second and Third districts, respectively, is conceded by the Republican managers.

The defeat of Judge Dooling, for a position on the Appellate bench, by Judge Kerrigan of this city, when announced, came as a surprise, for the first returns received indicated the election of Dooling by a good majority. The success of Kerrigan will cause a vacancy in the Superior Court here, to which, it is predicted in political circles, Judge Hosmer, who was an unsuccessful candidate for reelection, will be appointed by the Governor.

The fate of the constitutional amendments is not definitely known, as they have not generally been included in the returns sent from the various counties.

CHIPMAN'S ELECTION CONCEDED.

[BY THE ASSOCIATED PRESS—P.M.]

SACRAMENTO, Nov. 9.—J. W. Hughes concedes the election of N. P. Chipman to the presiding justiceship of the Third District, Appellate Court. Chipman claims a majority of 800, and this Hughes also concedes. Complete returns from thirty-six out of thirty-five counties in the district give Chipman a majority of 718. Chipman will probably break better than even in the remaining counties, and Hughes says it is impossible for him to overcome the lead.

DEL NORTE COUNTY.

[BY THE ASSOCIATED PRESS—A.M.]

CRESCENT CITY, Nov. 9.—Complete returns from Del Norte county are as follows:

Governor—Gillett (Rep.,) 383; Bell (Dem.,) 310; Lewis (Soc.,) 64; Langdon (Ind. L.,) 16; Blanchard (Pro.,) 3.

Lieutenant-Governor—Porter (Rep.,) 382; Boland (Dem.,) 271; Whitmore (Pro.,) 3; Biagge (Ind. L.,) 16.

Associated Justice Supreme Court, full term—Henshaw (Rep.,) 396; Lorigan (Rep.,) 404; Sloss (Rep.) unexpired, 399; Hatch (Dem.) full term, 247; Murasky (Dem.,) full term, 245; Craig (Dem.,) unexpired term, 233; Andrew (Soc.,) full term, 81; Leiss (Soc.,) full term, 75; Fletcher (Soc.,) unexpired, 77; Farrow (Ind. L.,) full term, 5; Mills (Ind. L.,) unexpired, 13.

Secretary of State—Curry (Rep.,) 412; Nichols (Soc.,) 213; Halloway (Soc.,) 58; Swin (Ind. L.,) 6.

Controller — Colgan (Rep.,) 412; Markley (Dem.,) 222; Philbrick (Soc.,) 56.

Treasurer—Williams (Rep.,) 385; Bagley (Dem.,) 227; Reynolds (Soc.,) 52; Vail, 1; Haskell (U. L.,) 14; Pelford (Ind. L.,) 2.

Attorney-General—Wells (Rep.,) 383; Motton (Dem.,) 213; Downing (Soc.,) 54; Williams (Ind. L.,) 5.

Surveyor-General—Kingsbury (Rep.,) 373; Lane (Dem.,) 213; Matthews (Soc.,) 46; Chipman (Ind. L.,) 4.

Clerk Supreme Court—Caughey (Rep.) 357, Habyl (Dem.) 184, Wells (Soc.) 54, Fassett (Pro.) 2, Raining (Ind.L.) 2.

Superintendent Public Instruction—Hyatt (Rep.) 330, Williams (Dem.) 221, Smith (Soc.) 55.

Superintendent State Printing—Shannon (Rep.) 369, Woodman (Dem.) 203, Garrett (Soc.) 54, Collins (Ind.L.) 4.

Court of Appeals, Second District—Chipman (Rep.) 316, Hughes (Dem.) 344. Chambers (Soc.) 53.

Third District—Hart (Rep.) 186, Burnett (Dem.) 188, McLaughlin (Dem.) 120, Cowan (Dem.) 99, Molger (Soc.) 19. George (Soc.) 20.

State Board of Equalization, First District—Collins (Rep.) 182, Nutting (Dem.) 104, Collier (Soc.) 19.

Railroad Commissioner, First District—Irwin (Rep.) 172, Peters (Dem.) 120, Williams (Soc.) 10.

Senator—First District—Eight precincts out of nine, Riley (Rep.) 234, Logan (Dem.) 242.

Congress—First District, eight precincts out of nine, Taft (Dem.) 300, Englebright (Rep.) 217.

Assemblyman, First District—Eight precincts out of nine, Berry (Rep.) 345, Marlow (Dem.) 254.

Assembly constitutional amendment No 2—Yes, 5; No, 458.

All the other amendments, with exception of those proposed at the extra session, were rejected.

CALAVERAS COUNTY.

[BY THE ASSOCIATED PRESS—P.M.]

SONORA, Nov. 9.—Returns for Calaveras county, practically complete, give Gillett 1159, Bell 923, Langdon 389. State Senator, McKinlay (Rep.) 1191, Caminetti (Dem.) 1213. Assembly Snyder (Rep.) 1254, Matson (Dem.) 1038.

NAPA COUNTY.

[BY THE ASSOCIATED PRESS—P.M.]

NAPA, Nov. 9.—Returns from all the precincts of this county show: Gillett 1301, Bell 2480; Bell's plurality 1179; for Congress, Duncan McKinlay (Rep.) received 2071, W. A. Beard (Dem.) 1518; McKinlay's plurality 553; for Assembly, Frank Bush was elected by 434 majority. Republicans carried all but three of the county offices.

PLACER COUNTY.

[BY THE ASSOCIATED PRESS—P.M.]

AUBURN, Nov. 9.—Complete returns of Placer county, except Bath precinct, which has only 13 votes, are as follows:

For Governor, Gillett (Rep.) 1255, Bell (Dem.) 1723, Langdon (I.-L.) 122; Associate Justice, Supreme Court, Henshaw (Rep.) 1679, Lorigan (Rep.) 1683, Hatch (Dem.) 1293, Murasky (Dem.) 1204, Sloss (Rep.) 1601, Craig (Dem.) 112; Presiding Justice, Court of Appeals, Chipman (Rep.) 1498, Hughes (Dem.) 1393; Associate Justice, Court of Appeals, Hart (Rep.) 1950, Burnett (Rep.) 1655, McLaughlin (Dem.) 1218, Cowan (Dem.) 926; Congress, full term, Englebright (Rep.) 1778, Taft (Dem.) 1104; short term, Englebright (Rep.) 1683, Taft (Dem.) 4; Board of Equalization, Brown (Rep.) 1656, Downey (Dem.) 1110; Railroad Commissioner, Irwin (Rep.) 1644, Peters (Dem.) 1189; Assembly, Tenth District, Birdsall (Rep.) 1634, Livingstone (Dem.) 1197.

OIL WORKERS RAISED.

LIMA (O.) Nov. 9.—A 5 and 10 per cent. advance in the wages of all employés of the refining branch of the Standard Oil Company was announced here today. The advance affects immediately 900 employés of the Solar Refinery in this city, and the army of employés at Welker, Wood county, O.; in Oil City, Pa., Whiting, Ind., Bayonne, N. J., and Charleston, S. C. No notice of like advance has been received by the pipe line department, but rumor has it that the voluntary advance will extend to every branch of the company.

SUNSET

Rain Is Predicted

Get a Sunset Phone today—phone your wants and save yourself disagreeable trips to the butcher, grocer, etc. Only 5c a day in residences. Call up Contract Department, Main 47. SUNSET T. & T. CO.

Capitol Flour

The tip top of flour perfection. A fact KNOWN by thousands of Los Angeles housewives.

Try it today. Our guarantee on every sack.

Capitol Milling Company

"MUST SHOW US."

CHICAGO, Nov. 9.—Secretary of War William H. Taft came to Chicago, today, and inspected Fort Sheridan, and after being entertained at a luncheon at the Auditorium, tonight, by a number of army officers, left for Leavenworth, Kan. While in Chicago, Secretary Taft said that his present tour of inspection of the forts was to determine if the smaller ones could be merged with the larger ones.

Regarding the Cuban situation, Taft said: "Things there are moving fairly well. It is hard to say, however, when the United States troops will be removed from the island. One thing is certain, and that is that such a step will not be taken until peace in that country is assured. The people must show us they can and will govern themselves, and will refrain from internal strife. When that is done, and we are satisfied, then it will be time to talk of removing the troops. It may be soon and it may not be. "They may be needed in some other place. Cuba is a fine country, if rightly governed and cared for."

LORD MAYOR INAUGURATED.

LONDON, Nov. 9.—Sir William Treloar's term of office as Lord Mayor of London was inaugurated today with the time-honored pageant.

Oaklands Boxing Show.

OAKLAND, Nov. 9.—[Exclusive Dispatch.] Fifteen hundred fans turned out tonight to witness the four-round bouts before the Reliance Athletic Club. Mauro Herrera, brother of Aurello, and Henry League furnished the main event and fought four mediocre rounds to a draw. Herrera clinched repeatedly but had the best of the infighting. The best bout of the evening was a preliminary furnished by Willie Kanole and Frank Smith. They fought four terrific rounds, the decision being awarded to Smith.

Company Protected.

NEW YORK, Nov. 9.—The New York Transportation Company, whose chauffeurs are on strike, received such a strong detail of police yesterday that serious disturbances were averted. It was reported that steps were being taken to settle the strike, but President Meade of the Automobile Club declared he would not recognize the union. He said that he was willing to treat with the men as individuals.

Miners Get a Raise.

BISBEE (Ariz.) Nov. 9.—All miners employed by mining companies at Bisbee and Tombstone received notice today of a raise in wages to date from Nov. 1. The scale has been advanced 25 cents per day all around. Miners now receive $3.75 per day and shaft men $4.25. The new scale means the expenditure of a half million dollars more per annum by mining companies.

Hold Secret Discussion.

NEW YORK, Nov. 9.—Representatives of the Order of Brotherhood of Engineers and the firemen's brotherhood held secret sessions all day at the Broadway Central Hotel yesterday. Grand Chief Hanrahan of the firemen's brotherhood and Assistant Grand Chief Cable were present. The discussion involved a complicated schedule of wages which the men have asked to have adopted by several railroads centered here.

Arrested in Russia.

ST. PETERSBURG, Nov. 9.—James M. James of New York, who is studying trade-unionism in Russia, was arrested yesterday during a police raid on a trades union bureau and was held in a police station for five hours. He was released on threatening to appeal to the American Consul.

Managers Hold Meeting.

CHICAGO, Nov. 9.—General managers of the western railroads met today to consider the refusal of switchmen to arbitrate regarding an increase of pay.

No dentifrice like SOZODONT. Why? Because its mission as an Alkaline Antiseptic Liquid Dentifrice is to permeate the gums and mouth and penetrate the minutest crevices of the teeth, neutralizing and removing mouth acids, antisepticising and cleansing the entire tooth structure.

Its fragrance is delicious and lasting.

Bootees 15c to 50c

Infants' fine zephyr bootees; in white, pink, and blue; 15c to 50c.

Hale's

GOOD GOODS

107-9-11 North Spring Street

Corduroy Caps 25c

Children's corduroy caps with tassel; red, navy, tan and white, 25c.

EXTRAORDINARY SALE OF

"Ready-to-Wear" Garments

PLAID COATS $9.75 TO $18.50.

Just received 100 plaid coats. They are in all the newest effects; range in prices from $9.75 to $18.50.

NOVENT PETTICOATS $1.50.

These petticoats have black sateen, accordion pleated, 13-inch flounce; finished with ruffle; trimmed with cluster of six fine tucks; jersey tops, elastic waist band. They reduce the waist line; they mould form into graceful curves.

$15.00 PLAID COAT $12.00.

This stylish coat is to be found in black and white plaid; semi-fitted back; box front; double breasted; inlaid velvet coat collar and cuff; three-quarter length; yoke lined with same material front and back. This is an exceptionally good value.

$12.00 PLAID COAT $9.75.

Coats in gray mixed plaids; three-quarter length; box back with stitched strap down the back; double breasted front; velvet coat collar; patch pockets; coat sleeve with turn-back cuff. This stylish coat is a regular $12.00 value; sale price $9.75.

$5 PLAID AND STRIPED WAIST $3.95.

Black and white plaids; full pleated front; full bishop sleeve; standing collar with black taffeta tie. This same style waist comes in striped effect—blue, brown and black stripe with tie to match. Regular $5.00 values for $3.95.

$2.00 EIDERDOWN DRESSING SACQUES $1.50.

A fine quality of ripple eiderdown dressing sacques with fitted back, loose front; sailor collar trimmed with stitched satin band; edge is buttonholed all around the jacket; frog fastening and pocket; come in red, gray and blue.

Two Sensational Bargains in Women's and Children's Hosiery

2000 PAIRS WOMEN'S 50c TO $2.00 HOSE 25c.

Drummers' sample lines of fine gauze, lisle, lace lisle mercerized lace lisle, silk embroidered lace and silk embroidered gauze lisle hose in black, tan, red, Nile, lavender, pink, blue and white; beautiful patterns and qualities; out sizes for stout people; opera lengths; regular prices 50c to $2.00. Special 25c.

1000 Pairs Children's 35c to $1 Hose

Drummers' sample lines; boys' and girls' fine ribbed silk lisle and cotton, lace lisle and cashmere hose, ribbed; plain colors, pink, blue, white, tan, red and black. Regular price 35c to $1.00; special 25c.

—An Opportunity to Buy Men's $1.00, $1.25, $1.50—

Cotton and Wool Underwear for 75c

Some of these garments are nearly all wool and sold for $1.00 to $1.50 each; nicely made and in first-class shape, only in odd sizes. If you need an odd shirt or two, or drawers, here is your opportunity to find them greatly underpriced. Also a few union suits among them on sale Saturday at 75c. Garments actually worth from $1.00, $1.25 to $1.50.

Some Timely Suggestions from Our Infants' Department

1000 SAMPLE CAPS AND POKES.

Infants and children's caps and pokes made of plain white silk, embroidered china silk, bengaline, astrakhan, colored silks, velvets and moleskin; elaborately trimmed with lace, ribbon and flowers—at cost prices—25c to $5.00.

Infants' white flannel bands, picot edge—12½c.
Infants' zephyr sacques, pink, blue and white—25c.
Infants' zephyr sacques in white with pink or blue trimmings, ribbon trimmed—85c.
Infants' white nainsook long slips; tucked yoke, embroidery ruffles over shoulders—50c.
Infants' white fine nainsook long slips; lace and embroidery insertion yoke; wide Normandy lace trimmed bottom—$1.00.
Infants' striped flannelette long kimonas; silk stitch edge; pink and blue stripes; turndown collar and cuffs—35c.
Infants' plain colored flannelette long kimonas, trimmed with ribbon, white, pink and blue—50c.
Infants' cream flannelette pinning blankets with embroidery band—25c.
Infants' cream or white Daisy flannelette long cloaks, cambric bands; silk embroidered hem—50c.

Buy Neckwear now For Christmas

We continue our sale of the famous Parker Finn high-grade neckwear at prices one-fourth what they usually are.

12½c, 25c, 35c, 50c

Regular Prices Range from 50c to $3

Positively such bargains never were offered before. 50c or a dollar now will buy as much fine neckwear as three or four dollars would at any other time. Don't wait till the assortment is broken. Buy now while you can get a great variety at every price from 12½c to 50c, instead of 50c to $3.00.

These beautiful pieces of neckwear make ideal Christmas gifts for women. Bear this in mind—buy now and make your money go a long way.

New Novelties in Women's Belts

We make women's fine shirt waists and shirt waist suits to order. High grade operators and expert fitters assure you perfect fitting garments.

MACHIN SHIRT CO. INC. SHIRT MAKERS 124 S. SPRING ST

Wear the "moneybak" silk petticoat. It's positively guaranteed not to rip or crack. Money back if it does.

How to Save DOLLARS in Cooking and Heating

It has cost many Stove users HUNDREDS OF WASTED DOLLARS to find this out.

We have solved this vital problem and Will tell YOU how to do so, Sending this valuable information FREE.

Write us and we will fully advise you, also send attractive book of information free.

Inform us the kind of stove you want:

Cast Range	Base Burner
Steel Range	Heating Stove
Cook Stove	Oak Stove
Gas Range	Gas Heater

Address Manager Advice Department,

THE MICHIGAN STOVE COMPANY, Detroit, Mich.

Largest Makers of Stoves and Ranges in the World.

GARLAND STOVES AND RANGES

The World's Best

Sold by Leading Dealers Everywhere

Keeley Cure

1022 SOUTH FLOWER

There is release for all from liquor habit if they but take Keeley Cure. An easy, quick, patient treatment. We shall be glad to you to call and investigate.

Columbia Graphophone

Are Best

Can be used on any make Machine

PURITAS DISTILLED WATER 5 GALLONS 40c BOTH PHONES EXC.

Closing out clothing stock of Jones & Meyer at

THE MAY CO.

480 South Spring Street

EXCLUSIVE AGENCY

Globe-Wernicke Elastic Bookcase

CALIFORNIA FURNITURE COMPANY.

'Better Values Than Ever'

New Fall Suits $15

Kahn's 457 So. Broadway

M'CARREN DEFENDS ACTS AGAINST HEARST.

[BY THE ASSOCIATED PRESS—P.M.]

NEW YORK, Nov. 9.—The State Democratic Committee met today to consider the situation affecting the State ticket, growing out of the election.

Acting on a petition presented by Patrick Haynes, warden of the Kings county penitentiary, the committee, by a vote of 37 to 13, ordered the conduct of Senator McCarren in opposing the election of W. R. Hearst be investigated.

The petition charged that McCarren had advised the Kings county Democratic party to cut Hearst, thus disrupting the party in that county.

In reply to Senator Hayes, Senator McCarren said to the State committee that he had made certain statements to the Kings county committee concerning Hearst, and that if he had an opportunity to repeat them or make them more emphatic he would do so.

He denied that he had "knifed" Hearst in Brooklyn, and declared that Hearst was a "bolter," and was so regarded by the Kings county committee.

Chairman Conners said he would appoint the McCarren investigation committee later. The committee then adjourned.

DEFENSE AGAINST REPUBLICANS

The State committee took steps to defend any action that may be taken by the Republicans to overthrow the piurailties which seem to exist in favor of the Democratic candidates on the State ticket, from Lieutenant-Governor down. Lewis Stuyvesant Chanler, the Democratic candidate for Lieutenant-Governor; William Schuyler Jackson of Buffalo, the Democratic candidate for Attorney-General; Chairman W. J. Conners, who presided; Leader Charles F. Murphy of Tammany Hall, Senator McCarren of Brooklyn, and Norman E. Mack of Buffalo, Democratic national committeeman, were among those present.

Max Ihmsen, State chairman of the Independence League, arrived at the Gilsey House soon after the committee met, and was in consultation with a number of the members, although he did not attend the session.

READING OUT M'CARREN.

Warden Hayes and his associates remained with the committee for forty minutes, and during that time there were frequent outbursts of applause. The delegation asked that Senator McCarren be relieved from further service on the committee. It was declared by the spokesman that "McCarren's place is with the Republicans." The petition which was presented declared, among other things, that McCarren openly advocated the election of the nominees of the Republican party and used the election machinery and the Kings county committee to accomplish the defeat of the regular Democratic candidate for Governor.

It was asserted that the action of Senator McCarren and the Kings county committee "destroyed the Democratic organization of the county and made that organization simply an ally of the Republican organization."

In conclusion, the politician asked that not only Senator McCarren, but all the other members of the committee from Kings county be removed.

McCarren declared, in reply, that at a meeting of the Kings county committee he had said something about Hearst.

"And if the opportunity presents," he declared, "I shall repeat them. When a fellow hits you on the jaw, I do not believe in turning the other cheek. I believe in striking back, straight from the shoulder. If, on another occasion, I could make my statements regarding Mr. Hearst any more emphatic, I should certainly do so.

"Mr. Hayes, who is here opposing me, never voted a Democratic ticket in his life. I have never voted a Republican ticket. I deny that I knifed the ticket of the Buffalo convention."

"As to Mr. Hearst, I regard him as the bolter. The Kings county organization regarded him as a bolter."

The motion to investigate the Kings county organization was carried. The investigating committee will be named later.

COCKRAN'S RESOLUTION.

W. Bourke Cockran then offered a resolution, which was adopted, declaring that "each member of this committee be instructed to place himself in communication immediately with all local representatives of the party organization in his district for the purpose of verifying the results of the late election."

The resolution also said:

"While we regret profoundly that our candidate for Governor has himself fallen a victim to the rancor of the powerful public enemies, against whose enormities his candidacy was a revolt, our deepest concern is for the sinister results entailed on the people. Of these, the first originally planned last winter, but deferred while there remained a possibility of Mr. Hearst's election and which has followed within twenty-four hours of his defeat, is the deposition in the presidency of a great railway of a man whose record of brilliant business success is unstained or unclouded by the slightest moral reproach on the ground, cynically avowed by his executioners, that the course of rectitude and probity which he has pursued constitutes a claim of superiority to his fellow directors. This flagrant outrage on common decency, which, if the Democratic candidate for Governor had been elected, would never have been attempted, while ominous of the length to which opponents of rottenness in corporate management now feel themselves encouraged to venture, must nerve Democrats to added watchfulness in protecting such fruits of conscientious voting as have succeeded in withstanding the blighting and abhorrent influence to which Mr. Hughes owes his election."

PERRY BELMONT RESIGNS.

Subsequent to the meeting, it was announced that Perry Belmont, Representative for the Senatorial district included in Nassau county had resigned. Belmont had been serving on the committee temporarily since the Buffalo convention, at which time he was appointed by the Nassau county delegates, who afterward were unseated. Belmont voluntarily retired today to make way on the committee for former Senator Edward A. Bailey of Patchogue, L. I.

MONEY MAD, HE MURDERS HER.

Greed for Gold Led Hau to Commit Crime.

Slayer Dons a False Beard at Frankfort.

Weird Plot Resembles Ten-Cent Novel.

[BY THE ASSOCIATED PRESS—P.M.]

BADEN-BADEN (Germany) Nov. 9. Carl Hau, alias Stau, the lawyer of Washington, D. C., who was arrested in London yesterday and held for extradition, was wanted by the local police on the charge of murdering his wife's mother, Frau Molitor. The motive of the alleged crime appears to have been insane greed of money.

Frau Molitor, who was wealthy, refused many times to comply with Hau's requests for money, having given her daughter a considerable property and arranged that she should benefit part of her fortune.

When Hau married Lena Molitor six years ago he was 19 years old. Their engagement seemingly was against Frau Molitor's wishes. Immediately after their marriage the couple went to America and Hau obtained a good position in Washington as a lawyer. Later his wife and their daughter, 3 years old, came to Germany last summer to visit Frau Molitor.

Tonight ago Hau left Baden-Baden to return to America, and his wife thought he was either on board ship or had already arrived in the United States. Hau, it is now believed, immediately after he left Baden-Baden, sent a false telegram from Paris, asking Frau Molitor to send her married daughter there. The falsification was discovered, and inquiries of the postal authorities, in the view of discovering the identity of the sender of the message, were set going on when the murder was committed.

During the evening of November 3 Frau Molitor received a telephone message at her home in Baden-Baden asking her to go to the postoffice and get a parcel which had reached there for her. Frau Molitor, accompanied by her daughter, started for the postoffice and while passing through a quiet street was shot from behind and fell dead with a bullet through her heart.

Hau, after leaving Baden-Baden, joined his wife and child to London and stopped at Frankfort, where he attracted attention owing to a long beard which he wore. This, however, is asserted to have been purchased from a hair dresser at Frankfort.

The day of the murder, Hau left Baden at 11 o'clock in the morning on the Baden-Baden train and returned to Frankfort at 10 o'clock the same evening. After his arrival there he sent the following telegram to his wife at the hotel:

"Arrive tomorrow night. Don't be anxious."

This telegram gave the police a clue to the identity of the murderer and they promptly notified the London police. Hau's arrest followed.

ENGINEER SHOT DOWN.

WRONGED WIFE, MOTIVE.

[BY THE ASSOCIATED PRESS—A.M.]

PHILADELPHIA, Nov. 9.—Frederick Schaffhauser, a civil engineer in the bureau of water, was shot and mortally fatally wounded today by Frederick Hornberger, a fireman at a pumping station. Schaffhauser for the last year has been much in the public eye, principally as a star witness in the proceedings against John Hau, formerly head of the bureau of filtration.

Hornberger, when arrested told the police that Schaffhauser has been intimate with his wife, and that her relations with him resulted in her death shortly from disease.

ANARCHIST CAUGHT.

BRUNO IN CAPTIVITY.

[BY THE ASSOCIATED PRESS—P.M.]

DENVER, Nov. 9.—Giovanni Bruno, an Italian, believed to be one of the most dangerous and daring Italian anarchists, was arrested today at Keane, a small station on the Burlington Railroad, forty-seven miles east of Denver, where he was employed as a section hand. Search has been made for him for five months by agents of the United States Immigration Commission. He will be returned to Sicily.

VICTIM A SERVANT.

SLAIN BY A LOVER.

[BY THE ASSOCIATED PRESS—P.M.]

CHICAGO, Nov. 9.—The woman who last night was shot in Lincoln Park this afternoon was identified as Augusta Olay, a domestic. The man who confessed to the Charles Grant, who was in love with the Ray girl. The shooting is believed to have been due to the girl's refusal to marry Grant immediately.

SWALLOWS STRYCHNINE.

ILL HEALTH THE CAUSE.

[BY DIRECT WIRE TO THE TIMES.]

TOLEDO (O.) Nov. 9.—[Exclusive Dispatch.] Mrs. A. D. Hobart, wife of Dr. A. D. Hobart, ex-president of the City Council, committed suicide by swallowing strychnine at her home this morning. Despondency, due to ill health, prompted her to take her life. The body of the woman was found in her room an hour after she took the drug by her husband, Mrs. Hobart was ill for several weeks.

CRIME BRIEFS.

Child Robbers Confess.

OAKLAND, Nov. 9.—Alfred Rowe, Randall Wright and Harry McKee, boys ranging in age from 9 to 13 years, were arrested last night and confessed to half a dozen burglaries, robberies and thieving that has been committed in the city during the past two or three months. The operations of the child burglars have caused the police much uneasiness.

Youth Shot in Saloon.

SAN FRANCISCO, Nov. 9.—Nelson Pease, aged 17, was fatally shot last night by Charles Cronacher, at the latter's saloon at Castro and Jersey streets. Cronacher declares that Pease and several young men raised a disturbance in the saloon and when he ordered them out attacked him with clubs and bottles. Cronacher asserts he shot in self-defense.

Many Furs.

NEW YORK, Nov. 9.—One of the largest fur robberies that the police have had to deal with in months occurred some time between midnight last night and daybreak Monday morning, when several men broke into the store of Harris & Co. and carried away a truck at least $15,000 or $20,000 worth of furs.

Slayer "Fagin" Convicted.

NEW YORK, Nov. 9.—Henry D. Fagin, charged with being an East

MONEY MAD, HE MURDERS HER.

Greed for Gold Led Hau to Commit Crime.

Wiper Dons a False Beard at Frankfort.

Grim Plot Resembles Ten-Cent Novel.

[BY THE ASSOCIATED PRESS—P.M.]

BADEN-BADEN (Germany) Nov. 9. Hau, alias Stau, the lawyer of Washington, D. C., who was arrested in London yesterday and held for extradition, was wanted by the local police on the charge of murdering his wife's mother, Frau Molitor. The motive of the alleged crime appears to have been insane greed of money.

Frau Molitor, who was wealthy, refused many times to comply with Hau's requests for money, having given her daughter a considerable dowry and arranged that she should receive a part of her fortune.

Dr. Hau married Lena Molitor six years ago he was 19 years old. Their marriage seemingly was against Frau Molitor's wishes. Immediately after their marriage the couple went to Washington and Hau obtained a good practice in Washington as a lawyer. Hau, his wife and their daughter, 2 years old, came to Germany last summer to visit Frau Molitor.

Shortly after Hau left Baden-Baden to return to America, and his friends thought he was either on the ocean or had already arrived in the United States. Hau, it is now believed, immediately after he left Baden-Baden, sent a false telegram from York, asking Frau Molitor to meet her married daughter there. Hau's destination was discovered, and agents of the postal authorities, with a view of discovering the identity and motive of the message, were put on when the murder was discovered.

On the evening of November 3 Frau Molitor received a telephone message at her home in Baden-Baden asking her to go to the postoffice and receive a letter which had reached there addressed to Frau Molitor, accompanied by her daughter, started at once for the postoffice and while passing through a quiet street was shot and fell dead with a bullet through her heart.

Shortly after leaving Baden-Baden, Hau, his wife and child to London and arrived at Frankfort, where he paid particular attention owing to a long cloak he wore. This, however, was found to have been purchased by a dresser at Frankfort.

Shortly after the murder, Hau left Frankfort at 11 o'clock in the morning for Baden-Baden train and reached Frankfort at 10 o'clock the following morning. After his arrival there he sent the following telegram to his hotel:

"Shall leave tomorrow night. Don't be surprised."

The hotel-keeper then gave the police a description of the murderer and promptly notified the London police, whose arrest followed.

SHOOTS WIFE AND SHOT DOWN.

KILLED WIFE, MOTIVE.

[BY THE ASSOCIATED PRESS—A.M.]

PHILADELPHIA, Nov. 9.—Fred Schaffhauser, a civil engineer in charge of water, was shot and fatally wounded today by Frank Bernberger, a fireman at a pumping station. Schaffhauser for whom has been much in the public eye, principally as a star witness in the proceedings against John Wanamaker, formerly head of the bureau of police, when arrested told the police Schaffhauser has been intimate with his wife, and that her refusal to see him resulted in her death from disease.

ANARCHIST CAUGHT.

GIORDANO IN CAPTIVITY.

[BY THE ASSOCIATED PRESS—P.M.]

ROME, Nov. 9.—Giovanni Bruno, who is believed to be one of the most dangerous and daring Italian anarchists, was arrested today at Keane, Italy, which is situated on the Burlington Railroad forty-seven miles east of Denver. Where he was employed as a section hand. Search has been made for him for five months by agents of the United States Immigration Commission. He will be returned to Sicily.

VICTIM A SERVANT.

SLAIN BY A LOVER.

[BY THE ASSOCIATED PRESS—P.M.]

CHICAGO, Nov. 9.—The woman who was shot in Lincoln Park last night was identified as Ray, a domestic. The man said to be Charles Grant, who was with the Ray girl.

The shooting is believed to have been caused by the girl's refusal to marry him immediately.

SWALLOWS STRYCHNINE.

ILL HEALTH THE CAUSE.

[DIRECT WIRE TO THE TIMES.]

TOLEDO (O.) Nov. 9.—[Exclusive Dispatch.] Mrs. A. D. Hobart, wife of A. D. Hobart, ex-president of the Council, committed suicide by taking strychnine at her home today. Despondency, due to ill health, prompted her to take her life. The body of the woman was found within an hour after she took the poison by her husband. Mrs. Hobart was ill for several weeks.

CRIME BRIEFS.

Robbers Confess.

OAKLAND, Nov. 9.—Alfred Rowe, Jesse Wright and Harry McKee, ranging in age from 9 to 13 years, confessed last night and confessed to a dozen burglaries, robberies and hold-ups that has been committed in this city during the past two or three months. The operations of the young burglars have caused the police much uneasiness.

Shot in Saloon.

SAN FRANCISCO, Nov. 9.—Nelson Reed, 17, was fatally shot today by Charles Cronacher, at the saloon at Castro and Jersey streets. Cronacher declares that Pease and other young men raised a disturbance in his saloon and when he ordered them out they attacked him with beer bottles. Cronacher asserts he fired in self-defense.

Gay Paris.

PARIS, Nov. 9.—One of the most daring robberies that the police have had to deal with in months occurred some time between midnight last night and daybreak Monday morning, when several men broke into the store of Harris & Co. and carried away stock to at least $15,000 or $20,000 worth of furs.

Jury Convicted.

NEW YORK, Nov. 9.—Henry D. Hotchkiss, charged with being an East

HUSBAND ARRESTED.

Rooming-house Proprietor Takes Part of Sick Mrs. Ferrel and Gets Warrant for Neglectful Man.

After using every effort to induce A. H. Ferrel to support his wife, who is ill in bed with a malignant disease, Charles Bodish, proprietor of the New York rooming-house at No. 122 West First street, swore to a vagrancy complaint against Ferrel, causing his arrest last night.

For the past month, persons living in the house allege that Ferrel has been in a nearly constant state of intoxication. Ferrel is an expert lather, say parties who know him, but at times goes on a spree. About the time that his wife was taken ill, a month ago, he resigned his position.

Since that time the woman has been kept in the house by illness and had it not been for the care and attention of other roomers she would have died for the want of food and care. All the entreaties of these non-interested parties who were obliged to take care of the woman, were of no avail.

"At first it was not so bad," said one of the women living at the New York, when interviewed last night, "for Ferrel at least furnished his wife with food and the bare necessities of life, but later we noticed that he came home less and less. Then he did not come home for quite long intervals. We of course knew that Mrs. Ferrel was confined to her bed and was seriously ill.

"After watching for a short time we noticed that provisions in the Ferrels' room were running low. As soon as we took an interested part in the affairs we found that it was a most brutal case of neglect. Ferrel would not listen to our appeals and continued to neglect his wife, whose condition was fast becoming worse.

"As the final step we went to Mr. Bodish and begged him to have Ferrel arrested. He applied for a warrant and it was given to him. Mrs. Ferrel's condition is critical."

DEPARTMENT BLUNDERED.

So Claims United States Attorney in Fight to Recover Coal Lands Controlled by Railroad.

[BY THE ASSOCIATED PRESS—P.M.]

SALT LAKE (Utah) Nov. 9.—Arguments in the cases in which the Federal government seeks to recover 17,000 acres of coal land, alleged to have been fraudulently secured by coal companies controlled in the interest of the Denver and Rio Grande Railroad system, were continued in the Federal Court today before Judge John A. Marshall.

Fred R. Maynard of Grand Rapids, Mich., Special United States Attorney, made the principal argument for the prosecution in reply to the points raised by the defense in demurrer.

Mr. Maynard charged that the Interior Department had made gross blunders in permitting title to these coal lands to pass to the coal companies, and that insomuch as the carelessness and blunders of officials of the department had made it possible for the companies to secure patents by fraud and deceit, the government was not barred from seeking redress in the courts.

He maintained also that the men who took up such coal lands as agricultural lands, paying $1.25 an acre for lands worth thousands of dollars, were employés of the company. There was a conspiracy, he charged, and the government was entitled to redress through legal proceedings.

E. B. Crichlow of Salt Lake City, also a special attorney for the government, cited authorities to show the government's right to cancel patents wrongfully secured.

OBITUARY.

Edmund H. Miller.

NEW YORK, Nov. 9.—Edmund H. Miller, professor of chemistry at Columbia University, died yesterday at his home in West New York of typhoid fever. He was 38 years of age, and a graduate of Columbia.

TO REORGANIZE IRELAND.

DUBLIN, Nov. 9.—The Evening Herald declares that it has reliable information to the effect that a recent conference attended by James Bryce, Chief Secretary of Ireland; John Redmond, leader of the Irish party in the House; John Dillon, Member of Parliament, and Sir Anthony McDonnell, under secretary to the Earl of Aberdeen, Lord Lieutenant of Ireland Sir Antony read the draft of a plan for the reorganization of the government of Ireland.

ARGENTINE SEEKS KNOWLEDGE.

BOSTON, Nov. 9.—[Exclusive Dispatch.] Señor Nelson, traveling Education Commissioner of Argentina, has arrived here and is collecting material for a permanent educational exposition. He will secure exhibits in California at Stockton, Los Angeles and many other cities.

Thanksgiving Silver

We are showing a great variety in the latest patterns in Sterling Silver articles for the table.

Hand Pierced Designs.
Hand Chased Designs.
Hand Engraved Designs.

The best productions of the best silversmiths in this country.

Your inspection is invited.

S. Nordlinger & Sons, Gold and Silversmiths Established 1869.

323 S. Spring St.

Ex. 315—PHONES—Ex. 315

DIAMOND CAFE

235 WEST THIRD STREET

SHERIDAN MAKES WORLD'S RECORD.

IRISHMEN DO GREAT WORK AT NEW YORK GAMES.

Opening Contests in Two Days' Indoor Championship Events Show Great Performances—John J. Eller Does the 220 High Hurdles in Very Fast Time.

[BY THE ASSOCIATED PRESS—P.M.]

MADISON SQUARE GARDEN, NEW YORK, Nov. 9.—Martin J. Sheridan of the Irish-American Athletic Club was the star performer tonight at the opening games of the two days' indoor championship meeting of the Amateur Athletic Union of the United States. Entries in the throwing of the 56-pound weight and in putting the 8-pound shot with marks of 15 feet 3 inches, and 61 feet 8 inches, respectively. The latter being a new record, gave him a lead above all other competitors.

Another Irishman, M. W. Shepard, carried off the honors in the 1000-yard run in easy fashion, leaving his competitors far behind in the fast time of 2 mins. 17 4-5 secs. John J. Eller of the Irish-American Athletic Club broke the long-standing record of 34 1/5 secs. by doing the 220-yard high hurdle race in 30 secs.

On points, the Irish-American club led, having 58 points against 34 for the New York Athletic Club.

Three-hundred-yard dash: Lawson Robertson, Irish-American A. C.; time 34 secs.

Fifty-six-pound weight: Martin J. Sheridan, Irish-American A. C.; 15 ft. 6 inches.

Thousand-yard run: Melvin W. Shepard, Irish-American A. C.; time 2:17 4-5.

Running high jump: P. A. Gidney, Boston A. A.; 5 feet 10½ inches.

Standing broad jump: Ray C. Ewery, New York A. C.; 11 feet 1½ inches.

Putting 8-pound shot: Martin J. Sheridan, Irish-American A. C.; 61 feet 8 inches.

Pole vault for distance: Martin J. Sheridan, Irish-American A. C.; 27 feet 1½ inches.

Two-mile run: S. V. Bonhag, Irish-American A. C.; time 9 mins. 39 1-5 secs.

Two hundred and twenty-yard hurdle: J. J. Eller, Irish-American A. C., won; time 30 secs.

Seventy-five-yard dash: O. J. Seitz, New York A. C.; time 8 secs.

Hop, skip and jump: J. F. O'Connelly, New York A. C.; 45 feet 3¾ inches.

The National Assembly at Panama yesterday unanimously approved a bill prohibiting gambling in the republic.

EVERY TABLE

(with rare exception)

At Harvard And Yale

carries

Grape-Nuts

"There's a Reason," experience proves

First.—This food is toothsome and delicious.

Second.—It is wonderfully easy of digestion, the starchy part having been predigested in the process of manufacture.

Third.—Predigested Grape-Nuts supplies the body with carbo-hydrates in such form that the blood quickly assimilates and deposits these elements in the tissues all over the body, there to lie dormant until exertion releases the kinetic energy.

THAT ENERGY IS THERE if Grape-Nuts has been the food.

Fourth.—This food contains delicate particles of Phosphate of Potash obtained in natural form from field grains.

This element thus highly specialized by Mother Nature has an affinity for and will unite with albumen and water in the human body.

This combination produces the soft gray matter, filling the Brain and Nerve Cells all over the body. That keeps the

Thinker Healthy.

Yale and Harvard men know these things, and they are a "husky lot," both mentally and physically.

There's a Reason for

GRAPE-NUTS

Get the little book, "The Road to Wellville," in pkgs.

Lunch at our Restaurant on the 4th Floor, today quick service.

BOTH PHONES EXCHANGE 337

The Broadway Department Store

BROADWAY, COR. FOURTH, LOS ANGELES. ARTHUR LETTS, PROPRIETOR

See last night's papers for other items on sale today.

A Sale of Women's Suits at $12 and Coats at $5

the most important event of its kind this season—2nd floor today

2000 Pairs Women's Oxfords

A surplus purchased from the Moore & Schafer Shoe Co., Brockport, New York, at less than cost to manufacture. Half of these out this morning in aisle 8 at, per pair $1.89

We're saving the other half for a great Monday sale. We have not sorted the shoes. We divide them just as they are so that those who can't come Saturday may be sure of as good an opportunity when they come Monday morning.

Not an Oxford in the lot worth less than $3.00. Other $3.50 and $4.00 values.

All this season's newest and most wanted patterns and shapes. In gun metal, glace kid, and bright patent colt. Welted soles on mannish and college cuts.

Feather edge turned soles on plain dress toe effects; lace button or blucher styles, Cuban or French heels; not a pair but that you'll save a dollar on. Find them today in aisle 8, $1.89 pair.

If the Broadway Department Store were not so determined and thorough and energetic in hunting out values; if our trade wasn't so large in a regular way with big dealers, shoe bargains like these would be snapped up in a flash by some big Eastern store. We've made a reputation for bargains that are bargains—we're going to keep it up.

Books for Boys

25c Editions 19c

Today will be a good time to start collecting the boys' Christmas gifts. These are books he will delight in. The Henty books, well bound, published to sell at 35c.

50c EDITIONS AT 29c.

Well bound books, famous titles, including "The First Violin," "The Deemster," "Samantha at Saratoga," "Romance of Two Worlds," "The Little Minister," "Donovan," "Ishmael," and many more.

35c BOOKS AT 23c.

A series of favorites for boys and girls, cloth bound, well illustrated, beautiful designs on the covers. "Arabian Nights," "Dickens' Child's Stories," "Andersen's Fairy Tales," "Lives of the Presidents," "Robinson Crusoe," and many others.

PRETTY GIFT BOOKS 15c.

Regular 25c editions. Essays and popular works by Moody, Emerson, Kipling, Brooks and others. Splendid gift books; 15c, third floor, today.

BIBLES AT 98c.

Well bound text Bibles, good clear print. Today 98c—third floor.

54-In. Broadcloth $1.69 a Yard

It's a rich imported weave, a value that would be splendid at $2.25. Just 100 yards of it, in a rich shade of cream white for evening coats and wraps. Special value for today while it lasts, aisle 5, $1.69 yd.

$1.25 CRAVENETTE..... 78c

54-in. cravenette in gray, blue and brown, shadow plaids and stripes. It's a very firm weave. $1.25 quality, aisle 4, today at 78c yd.

45-IN. STORM SERGE..... 58c

All wool, a heavy weight, splendid for suits and skirts in red, Alice, royal, smoked, grays and tans. All wool. Aisle 4, today, at 58c yd.

98c WOOL ARMURES..... 48c yd.

All wool materials in Armure and Granite weaves. 40 in. wide. Just ten pieces in the lot, to sell today from 8 to 10 only at 48c yd. Aisle 4.

Samples Children's Short Coats

JUST 35 OF THEM. CREAM SERGES, BEDFORD CORDS, COBURG AND EIDERDOWNS. HANDSOME COATS OUT TODAY, SECOND FLOOR, AT

One-Third Off

They are handsome coats, every detail perfect, high-class garments. Manufacturers tell us they've done an immense business from them. We believe it. And when the salesman finished his trip, instead of carrying his 35 samples back to New York, he let us make him an offer on them. They're out this morning on the second floor, 1-3 off. Another great advertisement for this baby goods store, second floor. Mothers will snap them up quickly. Be among the first, just 35, no more.

$2.45 COATS AT $1.98

Short coats of white bedford cord with large collar, trimmed with silk braid, ribbon and lace.

$6.98 COATS $4.48

Children's double-breasted coats of white bedford cord with pearl buttons, large collar, trimmed with lace insertion and edging to match. $6.98 values, second floor, today, $4.48.

$5.98 COAT $3.98

Child's coat of cream wool serge, full back, large collar and cuff, trimmed with wide silk braid. $5.98 values at $3.98.

$2.48 COATS AT $1.98

Made of white bedford cord, fine quality, collar and cuffs trimmed with piping of satin.

$5.48 COATS AT $3.48

$6.48 COATS AT $4.48

Short white coats, made of fancy double weaves, double breasted, trimmed with silk braid. $6.48 values at $4.48, second floor, today.

And other coats, all samples, second floor, today. Come early.

Well! Well! Well!

'TIS TO LAUGH

We've Got Them on the Run

TO

SPRINGDALE

...Our New Suburb Subdivision...
Quarter and Half Acre Lots

$25 Down **$225 to $425** $10 Monthly

Only sixteen minutes' ride on the Long Beach Electric Line from Sixth Street station.

Why Springdale Excels Other Subdivisions

Best of car service. Abundance of pure water. Shares of water stock with each lot. Water piped to front of each lot. Wide streets, graded, oiled and rolled. Good schools. Prices so low that you cannot help but doubling your money.

Buy Now Don't Delay Buy Now

Get free tickets at our office and go down to Springdale and let our men at the tract show you about. You will buy then for you cannot resist the bargains offered at Springdale.

McDonald & Stott Co.

309 To 317 Lankershim Building

Corner Third and Spring Streets Los Angeles, California

Office Open Sunday 9:30 a. m. to 4:30 p. m.

Men's Clothing Fall and Winter Now on Sale at

DESMOND'S

CORNER THIRD AND SPRING STREETS

"MORE GOLD" FREE

Send for this interesting book—your copy is waiting for you—sent postage free.

California Promoters' Syndicate, H. W. Hellman Bldg., Los Angeles:
Please send me your book, "More Gold." It is understood that I am not obligated in any way by requesting it.

NAME .....

ADDRESS .....

The "Harry Gray" Shoes for Women

The Baker

TWO STORES

451 S. Broadway 239 S. Spring S

BELL'S EXCLUSIVE TAILORING
Makers of Men's Fine Clothes
$25 to $50
Loft 2 343 S. Broadway

Delicious Wines & Liquors

Absolutely pure and immensely healthful. Riesling and Claret 75c a gallon. 8-year-old Port & Sherry $1 a gallon.

German American Wine Co.

314 West 5th St. Just off Broadway
Telephone 22: Home 428 Main

DR. BURNER

..Temple of Health..

512 South Broadway

Take elevator to 4th floor. Office hours from 9 a. m. to 5 p. m.

CORONADO IS NOT FOR SALE.

Owner Billy Durfee Refuses a Flattering Offer.

Racing Card for the Coming Meet Is a Good One.

No Bookmaking to Be Allowed at the Track.

Local harness horsemen and the enthusiasts on the side-wheel game of racing will be interested in knowing that Billy Durfee, the well-known driver and trainer, who has been racing over the Coast circuits for years, has a very valuable horse in his trotter Coronado, for he has just refused an offer of $15,000 for him. This offer was of real money and came from an eastern man who knows a good horse when he sees him.

This horse is a brown stallion by the famous McKinney, the sire of Sweet Marie and many other equally good ones, and Mr. Durfee raised him and has raced him in this city many times at Agricultural Park. He has a record of 2:09¾, made at the last Sacramento meeting, and in his work-outs at the local track has stepped a half in 1:02. As he is but 7 years old Durfee rightly thinks that while $15,000 is a lot of money for a race horse, that he will be better next season and worth more. He has entered him in the 2:09 trot that will be the feature of the third day of the meeting that begins here Tuesday, November 20.

This is not the only good one that will be seen at the races, for many new racers will make their first appearance. The majority of these are in the 2:06 pace on Saturday, November 24. Among them are Alpha W. (2:06¼;) Derberths (2:07¾;) Phalla (2:06¼,) and The Dona (2:09¼.) All of these are Grand Circuit winners, and after a good season in the East are coming here to not only race for the money, but to escape the rigors of their home climate.

Some of the other cracks that will be seen in action are Spill, Will Clarke's winner of the $5000 stake at Hamlin, Minn.; Dr. Frasse and King Entertainer, just from the Grand Circuit, and Charles Belden, the biggest money winner of the Great Western Circuit this year. In addition to this there will be Klondike, Welcome Mac, Delilah, Kelly Briggs, Mollie Button, Henry N., Electric Maiden and many others of about the same class. Every event has filled satisfactorily.

A report has gained currency somehow that there will be regular bookmaking on these races, but this is false, for the directors would not allow it. There will be nothing but the mutuals and the auction pools.

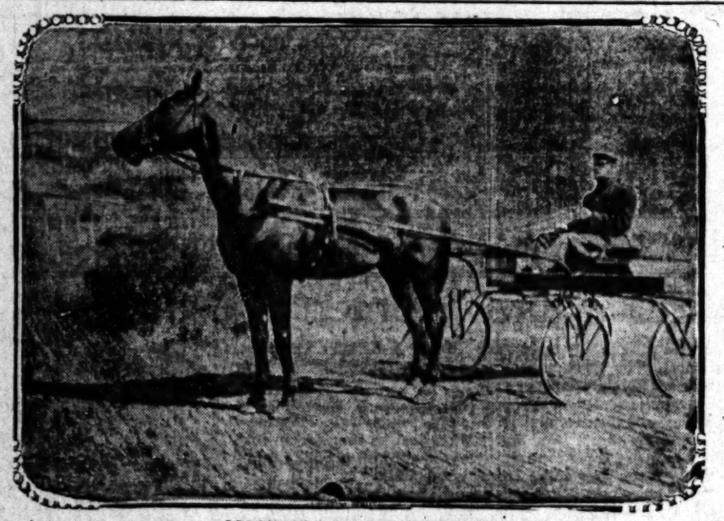

CORONADO, FAMOUS TROTTER.
Billy Durfee's local flyer, who will appear in coming harness races, and for whom $15,000 was refused.

BIG CONTESTS GIVE PROMISE.

INDIANS AND HARVARD TO FIGHT IT OUT.

Princeton to Defeat West Point, While Pennsylvania May Meet a Tartar in Lafayette—Yale Should Have no Trouble Defeating Brown's Team.

[BY DIRECT WIRE TO THE TIMES.]

NEW YORK, Nov. 9.—[Exclusive Dispatch.] Tomorrow's stiff gridiron battles in which the big eastern elevens will engage, mark the beginning of the end of the 1906 season. Harvard, Princeton, Yale and Pennsylvania will be put to the proof under fire, and it is quite possible that one of the four will meet its master. Danger for the crimson lies in the meeting between the Carlisle Indians and Harvard, and there is menace to the red and blue in Lafayette's appearance on Franklin field.

The Indians go to Cambridge prepared to play their best game of the season, and even hoping for victory. Harvard will have to show better football than she has shown so far to come out of the battle with credit.

Pennsylvania meets a dangerous eleven in Lafayette and one thoroughly up in the red and blue style of play. It will take a remarkable brace to whip the Eastonians in anything like comfortable style. These two games are the most uncertain on tomorrow's schedule from the view point of the teams.

There is evidence that the Yale team has "come together," notably since the West Point game, and while Brown is a shifty and versatile team, close followers of football would be surprised to see the blue come out worse than "scared" a trifle.

Unless Princeton has deteriorated sadly the Tigers look to be fairly two touchdowns better than West Point, strong as the Army is.

RIVERSIDE POLO.

Orange City Players Line Up for Their First Contest—Officers Chosen for New Year.

The first polo game of the season was played on the grounds of the Riverside Polo Club at Chemawa Park yesterday afternoon. It was a practice game between the Reds and the Whites, and was a pretty exhibition of polo, though no sensational plays were made. During the season the club will meet to play every Tuesday and Friday afternoon, as last year.

At the annual meeting preceding the opening of the season, officers were elected and committees were appointed for the coming year. The new officers are: President, J. Harrison Wright; vice-president, M. E. Flowers; secretary and treasurer, S. F. Nave; captain, H. G. Pattee; committeeman-at-large, W. L. Roberts. The following committees were elected: Grounds, W. E. Pedley and S. F. Nave; House, M. E. Flowers and W. L. Roberts; Racing, H. G. Pattee, Robert Lee Bettner, J. H. Wright, W. E. Pedley and S. F. Nave.

The Riverside club has decided to send a team to Santa Barbara Thanksgiving week to compete with the Santa Barbara Polo Club in the midwinter tournament in that city.

BILLIARD MATCH.

Keniston Has Hard Time Defeating Lyon at Three Cushions—Next Game Monday.

The billiard sharps had to sit through a long game of three cushions last night at Berry's rooms in the match between Keniston and Lyon. It was won by Keniston, but it took him ninety-seven innings to win by a score of 49 to 37. He was behind almost to the finish and the game was so long drawn out because each man played safety and both were good at it. Keniston had high runs of 5, 4 and 3, and Lyon had 4, 3 and 3. There will not be another game until Monday.

GRIDIRON WARRIORS REST ON THEIR ARMS.

[BY DIRECT WIRE TO THE TIMES.]

STATISTICS OF PLAYERS ON RIVAL TEAMS.

CALIFORNIA.						STANFORD.					
Players.	Class.	Wt.	Age.	Ht.	Position.	Players.	Class.	Wt.	Age.	Ht.	
C. W. Hadley (c)..	'07	195	20	5:10	Forward.	A. A. Molino	'07	160	23	5:6	
E. W. Stow	'08	172	21	6: 1	Forward.	J. N. Stanford	'07	165	24	5: 9	
George Jones	'07	175	24	6 ft	Forward.	W. Koerner	'08	170	21	5: 6	
F. M. Twitchell ...	'08	175	21	6 ft	Forward.	K. Pemberton	'08	150	22	6: 3	
H. Budelman	'08	178	22	6: 4	Forward.	C. E. Thorpe	'10	170	20	6 ft	
M. T. Farmer	'10	175	21	6 ft	Forward.	G. E. Ceda	'10	185	22	5: 9	
G. R. Bell	'08	170	21	6: 2	Forward.	L. R. Minturn	'09	155	19	6 ft	
W. K. Luller	'08	177	20	6 ft	Wing forward.	F. G. Presley	'07	135	21	5: 9	
J. G. Schaeffer ...	'09	180	20	5:11	Half.	C. C. Owen	'09	150	20	5: 9	
C. Cerf	'09	150	19	5:11	Five-eighths.	E. P. Stott (C.) ..	'07	165	22	5: 8	
E. A. Freemon	'10	175	21	5:10	Five-eighths.	A. J. Chalmers	'07	185	22	5:11	
F. Stanton	'09	150	20	5: 6	Three-quarters.	J. R. Holman	'09	155	19	5:11	
J. G. Whitman	'08	141	21	5: 6	Three-quarters.	C. F. Laumister ..	'07	165	22	5: 9	
R. Dyer	'08	125	22	5: 8	Three-quarters.	L. M. Edwards	'07	165	21	6 ft	
R. H. Butler	'08	150	20	5:11	Full.	K. L. Fenton	'08	130	19	5: 7	
Johns, Barnicott, Killiean.					Subs.	Cook, Conant, Bussey, Stack, MacFarland.					
16	4.				Average Weight.	139.					

LANAGAN SERENE.

The Stanford team will go on the field Saturday ready to do its best. Under the care of Trainer Moulton the players are in great condition, and their recent work in practice has been very satisfactory. The men realize that the California players will be formidable opponents and there will be no careless playing on account of overconfidence. Each man will play his strongest game. I believe that the team has a good fighting chance to win and I am confident, win or lose, the showing they make will be a credit to them and to the university.

JAMES F. LANAGAN.

TAYLOR HOPEFUL.

Early in the present term the outlook for a successful football season was dubious on account of the introduction of the new game. But since the game has become better known we have not lacked the support of college enthusiasts. During the latter portion of the season the team has been handicapped by numerous injuries and considerable sickness. The men, however, have recovered their "form" and things look fine for Saturday. The team is in the mood for a good, strong fight. I expect to see California's hopes realized tomorrow.

OSCAR N. TAYLOR.

STOTT IS INJURED.

MAY AFFECT RESULT.

[BY DIRECT WIRE TO THE TIMES.]

STANFORD UNIVERSITY (Cal.) Nov. 9.—[Exclusive Dispatch.] At the close of one of the most successful football seasons ever known at Stanford the Cardinal will face California in the annual intercollegiate contest, tomorrow afternoon, with a clean record. The first Stanford Rugby team will go on to California field with the proud record of not having lost a game, and they are determined to fight hard to keep that record from being broken by their greatest rivals.

Any over confidence that might have been felt at the university has been overcome by the injury to Captain E. P. Stott, in the final practice of the year held Thursday. Stott's injury is not serious, being only a slight ankle sprain, but coming at this late hour it is feared that it will prevent him from playing the speedy game that characterised his work throughout the season and that has added much to the aggressive character of the Cardinal playing.

Lanagan announced the line up of the Stanford team, today, and but one position is filled differently from what had been expected, C. F. Laumister taking G. D. Hussey's place at three quarters. Laumister played substitute on last year's star varsity and had been playing almost even with Hussey up to the last minute. His showing in the final practice won him the place. Thorpe and Owens, the two Los Angeles boys who have played on the squad all through the season, will both wear the big Stanford "S," both going into the game when the first whistle blows. The honor comes to Thorpe in his freshman year. Owens is considered one of the fastest and most heady men in the Stanford aggregation.

The Cardinal is hoping against hope that Capt. Stott will be in condition to play through the game. He will be in his old place in the back field when the game starts. Chalmers enters at the other five eighths position. J. R. Polman, C. F. Laumister and L. M. Edwards are the Stanford three quarters. Fenton will be a full, and the forwards are Molfino, Stanford, Koerner, Pemberton, Thorpe, Cheda and Minturn. G. J. Presley won out in the race for wing forward by a close margin over Heinly. Owens is at half.

The members of the Stanford squad were given a complete rest tonight and were taken on a drive into the foothills by Coach Lanagan. They leave Palo Alto on a special train for San Francisco early Saturday morning, two special Cardinal-bedecked trains bearing Stanford rooters following them.

One of the greatest football rallies in the history of the university was held last night in Assembly Hall. The Cardinal's team will go on the field tomorrow backed by an enthusiastic and confident band of rooters. Lanagan assures that he has "fighting chances to win" and it is safe to conclude that no team that Stanford's great coach sends into a game will lose through lack of "fighting spirit."

President David Starr Jordan said tonight: "I believe that Rugby is by all odds the better game. I also believe that it has come to stay unless the old game is changed so as to embody some of its qualifications and fine points. As to the outcome of Saturday's game I have every confidence in Stanford's men on the strength of the capabilities they have shown."

FATE OF RUGBY.

ALL EYES ON BERKELEY.

[BY DIRECT WIRE TO THE TIMES.]

BERKELEY, Nov. 9.—[Exclusive Dispatch.] In the words of President Wheeler, spoken at the final rally of the football season in Harmon Gymnasium last night, the eyes of the western world are centered on Berkeley for the first big intercollegiate Rugby game that will be played on California field tomorrow afternoon.

Heroic measures were taken today to bring the field into shape for tomorrow's game, 500 students pitching in and assisting in the work of filling in the space from which the bleachers were moved back.

The fifteen men who have been selected by Coach Taylor to face Stanford tomorrow are filled with fierce determination to win a victory for the Blue and Gold and prevent the Cardinal rooters from serpentining over the California field as they did two years ago. After a season that has been full of mishaps and minor injuries, California will go on the field in fine condition. Butler succeeded in wresting the coveted position of fullback from Ostrander at the last moment, after the latter had held down the position in most of the preliminary games throughout the season. Two freshmen, Farmer and Freeman, are holding their positions, and will go into the game with the first line-up. Stanton not only made his position easily, but is the mainstay of California's hopes.

California also expects much from her scrum, which is made of Haffey, Stow, Jones, Twitchell, Budelman, Farmer and Bell. Tuller will be a strong man at wing forward.

The advance sale of seats for the game is heavy, and it is said that the crowd will be a record breaker. The colleges will net in the neighborhood of $30,000 by the sale of tickets.

RECORD OF RIVAL TEAMS.

Of the fifteen games of old intercollegiate football which have been played between California and Stanford, four were ties, four were won by California and seven by Stanford. The scores were as follows:

1891—Stanford, 14; California, 10.
1892—California, 10; Stanford, 10.
1903—Stanford, 6; California, 0.
1894—Stanford, 6; California, 0.
1895—California, 6; Stanford, 6.
1896—Stanford, 2; California, 0.
1897—Stanford, 28; California, 0.
1898—California, 22; Stanford, 0.
1899—California, 30; Stanford, 0.
1900—Stanford, 5; California, 0.
1901—California, 2; Stanford, 0.
1902—California, 16; Stanford, 0.
1903—Stanford, 6; California, 6.
1904—Stanford, 18; California, 0.
1905—Stanford, 12; California, 5.

RETURN TRIP FAILS.

Automobile Which Broke San Francisco-Los Angeles Record Gets Into Trouble.

Fernando Nelson's big Columbia will not pile Ossa on Pelion by breaking the 1100-mile record, after cutting the immense slice of three hours from the San Francisco time. The car only got to Oxnard on the return trip, and is now stranded there. It is reported that the rear axle was broken by a bad side slip into a ditch. None of the passengers were hurt, and the record-breakers will straighten the car out as soon as possible.

After setting a new mark on the San Francisco run, as told in yesterday's Times the car was filled with fresh supplies, given a hasty overlooking, and sent away from The Times office in an endeavor to take away from New York the 1100-mile record. This would have necessitated the entire return trip to San Francisco, and a further run back to San José, to complete the required distance.

CATHOLICS TO MEET U.S.C.

METHODIST'S CHALLENGE IS CALLED BY ST. VINCENT'S.

Games Played on Local Gridirons Today Watched With Interest for Results Showing Real Strength of Teams — Polytechnic Has Opportunity to Win Fame.

Coach Haggerty of St. Vincent's has met the dent of U.S.C. and will pit his team against the Methodists November 24. "We are not afraid to meet U.S.C." said the coach last night, "but we want a square deal. We want to play them on neutral ground, but if it is impossible to secure Fiesta Park or some other place, we will meet them on her own field."

The statement of the Catholic coach is straightforward enough and no doubt will be met with equal spirit by Coach Holmes. The Methodists have been hurling challenges galore, and went so far as to offer to send the second team against St. Vincent's, but the latter will meet the best team U. S.C. can muster, provided the players are bona fide students of proper standing.

St. Vincent's specifies that she does not care to meet a team composed of men who entered late in school, giving the appearance of having come to play football, as in the case of the two brothers from Nevada. Haggerty claims that all his men have attended Catholic school for a year with the exception of Borg, who entered from Yale School. Phillips was elected captain yesterday. He and Cunningham are the only first-team men of last year. Two or three were subs last year and the rest are new men. The team has had but ten days' real practice.

Although there is little class in the football games to be played in Los Angeles today, much interest surrounds the matches in that they will give a line on the showing St. Vincent's will make this season, and the true strength of Polytechnic will be determined.

St. Vincent's tackles the strong Los Angeles High School team at Fiesta Park in its first game of the year. If the Catholics are defeated they likely will amount to little during the remainder of the season; but if they win they must be counted on in the big games for the championship. One week from Saturday St. Vincent's meets Occidental at Highland Park.

Polytechnic made such a good showing in her game against the mixed team of U.S.C. and against Throop that she is to be reckoned with in interscholastic games for the championship, at least, and when she meets Occidental at Highland Park she may show enough class to prove that she can cope with the big collegians and demonstrate that her victory over the U.S.C. makeshift bunch in that game was not a fluke.

LINE-UP AT FIESTA.

St. Vincents.		L. A. High.
Curran, 150.	L.E.R.	Brant, 150.
Finnegan, 195,	L.T.R.	Walbridge, 180.
Kearney, 155,	L.G.R.	Wattlington, 170.
Holleran, 160,	C.	Silent, 210.
Phillips, (C.) 185,	R.G.L.	Corcoran, 175.
Burke, 145,	R.T.L.	Walker, 190.
McCann, 150,	R.E.L.	Geissler, 150.
Brannon, 150,	R.H.L.	Mitchell (C.) 175.
Cunningham, 165,	L.H.R.	Montgomery, 165.
Borg, 155,	F.	Lull, 170.
Average, 153½.		Average, 167½.

AT HIGHLAND PARK.

Occidental.		Polytechnic.
Brooke,	R.E.L.	H. Rickshauser.
Conrad,	R.T.L.	C. Rickshauser.
Von Schrilts,	R.G.L.	Breedlove.
Patterson,	Center.	Gifford.
Thomson,	L.G.R.	Beimbay.
Wieman,	L.T.R.	Reinschild.
Crane,	L.E.R.	Lane.
Hodge,	Quarter.	Rowell.
Marshall,	R.H.L.	Holmes.
Merrill (Capt.)	L.H.R.	Taylor.
Clark,	Full.	Goodwin.

Red Cross shoes—keep the name in mind—see what your magazine says about them—we'll be pleased to show you the latest Red Cross styles. Exclusively carried in Los Angeles by

Innes Shoe Co.
258 SOUTH BROADWAY
231 WEST THIRD

Why "$20" and= Why Not Your $20?

Spectacular methods are not Silverwood's.

Yet a dynamite explosion is not too great an introduction for these 20 Ready-and-Right Suits.

If you could see the superb shoulders—see how cleverly the jacket is cut in and drapes outward again, forming a stunning skirt effect—see the clean-cut, skillfully modeled trousers—see the suits compared with an ordinary $20 ready-made suit.

Well!—step to the rear of any Silverwood store and get acquainted.

The Silverwood Stores
221 South Spring,
Broadway and Sixth.
Also Bakersfield and Long Beach.

ASKS MONEY, OR HIS TEAM.

MINER SAYS HE WAS SWINDLED IN HORSE DEAL.

City Prosecutor Considering Matter—Drunken Chef Fined—Harry Thorp Put Under Bonds—Druggist Frank Found Guilty and Will Be Sentenced Today.

Jerry Cahan, who sought gold on Nevada's deserts many months ago, came in to the office of the City Prosecutor yesterday and said he had been swindled by Frye & Getz, who have sale stables at No. 1110 North Main street. He wanted to prosecute the firm.

Cahan said that he went to the stables to buy a team. Two animals, a horse and a mule, were exhibited. He offered $140 for them and the offer was accepted. He paid down $40, he stated. Thursday evening he went for his team and the place was closed. Yesterday morning he repeated his visit and says that Frye said he had sold the brutes.

Cahan claims that he could get neither the $40 nor horse nor mule. Whether he will be able to prosecute will be determined by the City Prosecutor today.

Would-be Murderer Under Bonds.

Harry Thorp, who is charged with assault with a deadly weapon on his wife and a police officer on Thursday night, faced Judge Austin in the Police Court yesterday. His bail, pending preliminary examination on a charge of assault with a deadly weapon, was fixed at $2500. Saloonkeepers furnished the amount.

Thorp, who is a bartender, had abused his wife until she went for police aid. With Patrolman McCart she went back to her house at No. 334 Crocker street. While the officer hid on the porch she rang the bell. Thorp, according to the officer and the woman, came out, revolver in hand, and struck his wife a terrible blow with the weapon. When McCart drew his own revolver the man tried to kill the patrolman.

Druggist Found Guilty.

H. J. Frank, the druggist at Third and Stevenson streets, who is accused of employing an unlicensed pharmacist, was found guilty in Judge Chambers's court yesterday. His sentence will be pronounced today. Frank was convicted in spite of the fact that the clerk, Harry Valentine, had been discharged the day before.

Chef Was Drunk.

C. A. C. McLain paid $10 in the Police Court yesterday for a half hour of amusement the night before. McLain is a chef. He has for some time been presiding over the range in a restaurant at No. 225 South Spring street. In a state of riotous intoxication he reported Thursday night for duty. He discharged the second cook, threw water on the range, drew out the fire, threw the meat in the garbage barrel and drew all the coffee from the urn. By this time an officer appeared and McLain spent the rest of the night in jail.

Police Want Sign Painter.

Under the name of John Doe, a sign painter for Varney & Green will be hailed into the Police Court, as soon as officers find him, on a warrant issued yesterday by the City Prosecutor. He was painting a strip of white on a building at No. 340½ South Spring street yesterday morning. Beneath was a penny arcade. According to the story of James Skraws, a bootblack whose stand is at 340½ South Spring, Doe tore the awning with his ladder. When the bootblack remonstrated the painter climbed down to the sidewalk and thrashed him. H. A. Hansley, who runs the arcade, tried to interfere and the painter poured over him the contents of a paint pot. A visit to the City Prosecutor followed and Hansley and Skraws secured a warrant for the painter.

CORONA Lithia for your health's sake.

CORONA is a natural lithia spring water.

SATIN smooth skin secured using Satin skin cream and Satin skin powder, 25c.

A Paderewski In Every Home

THERE was a time when to have music in the home meant to have a musician in the family. Today, you may enjoy the charms of the piano, the musical talent of a Paderewski, by having in your home an

Apollo Player Piano

An 88 note range (the entire piano keyboard) and the transposing mouth piece are important features of the Apollo which are to be found in no other player in the world.

We would be glad to have you come in and hear the Apollo play. You can arrange with us to buy one of these instruments on easy terms.

Music Course Free

During November and December we will give FREE a course of ten lessons in elementary harmony.

Victor Talking Machines

Our terms make it easy for you to own a Victor. $5 down and $5 a month. All the new records—10-inch size at 60c.

J. B. Brown Music Co.
LOS ANGELES' OLDEST PIANO HOUSE
648 South Broadway

FISHING EAGERLY
for success in life is the everlasting occupation of all mankind. Great expectations, however, cannot be realized except upon the sure basis of physical strength and health.

MALT MARROW
is the elixir of success, giving as it does health, vigor and strong nuances to all who use it. The blood it purifies, the brain it invigorates, the liver it stirs up and the stomach it stimulates. It feeds nerves strained to exhaustion and triumphs over melancholia, insomnia and the feebleness of nursing mothers. Malt Marrow is a liquid food and a pleasant beverage made from the juices of the finest malting barley and superior selected hops.

McAVOY MALT EXTRACT DEPT., CHICAGO.

H. A. Krulewich, Distributer, 326 W. Fourth St., Los Angeles. Phones Home A4171; Sunset Main 4683.

Furniture At 25 to 50 Per Cent Discount
LEASE EXPIRES—MUST VACATE. CARPETS AT ACTUAL COST
A. B. WILMANS & CO., 516 South Spring Street

GOODYEAR RAIN COAT CO.
One-Half Off on Cravenettes 210 S. Broadway

RELIGIOUS.

FEDERATION RECEPTION.

President Baer Defines a Pessimist.

Salvation Army Officers on Official Visit.

New Presbyterian Chapel Dedicated.

The splendid reception at the Federation Club last night indicated in a remarkable way the fellowship existing between the hundred or more churches, of all denominations, that form the Church Federation.

More than three hundred persons sat down to the tables, including the most prominent ladies and gentlemen of the city identified with church work. The reception committee consisted of sixteen couple, representing seven different denominations.

The rooms in the basement of the Citizens' National Bank building, at the corner of Third and Main streets, were tastefully decorated with palms and flowers for the occasion. The reception party occupied a station at the front of that portion of the apartments usually devoted to the public coffee club, but for this occasion set apart as a reception-room, while the tables were laid in the rooms of the Federation Club adjoining, only separated by heavy draperies, which were drawn aside.

Among those who sat at the head of the tables were Rev. and Mrs. E. P. Ryland, Dr. and Mrs. John Willis Baer, and Mrs. Eli McClish. Dr. and Mrs. A. W. Adkinson, Mr. and Mrs. H. Frost, Mr. and Mrs. Leonard Clerk, Harry Valentine, had been discharged the day before. Hough, Mr. and Mrs. Walker, Dr. Day, Dr. and Mrs. W. A. Lamb, and many more. The company included the ministers and leading spirits of almost every church in the city. W. H. Frost, executive secretary, introduced Rev. E. P. Ryland, president of the federation, who made a brief talk, in which he outlined what had been accomplished by the federation during the past year, and congratulated those present upon the evidences of fellowship existing between denominations.

Leonard Merrill talked upon good citizenship, and laid the defeat of republican candidates in the recent election at the door of the citizens of the blue-blooded wards, where 70 per cent of the registered vote was cast, rather than at the door of the wards below Main street, where but 33 per cent of the registered cast their votes at the polls.

Dr. Eli McClish expressed great hope that what might be accomplished through the federation, and illustrated with a good story of a Texan's experience. They were all different, all had their good points and all pulled together.

Dr. John Willis Baer was the last speaker and he wasn't on his feet a minute before he had things going, and was applauded at every sentence. "It is easy to sit here at the table and talk, but it is harder to do," he said. "It is easy to throw mud at the candidates defeated, and it is true that it shan't be too black for some of those that have been elected. I don't know any of them, but I do know that this city is only as good as we make it. If it is not clean and good, it is your fault; it is up to you.

"The way to elect Dr. Lamb is to vote tonight; to spit on your hands and declare that by the grace of God you will never see so good a man defeated again."

He spoke warmly for the adoption of the primary law and of the duty of every good citizen to take a deep interest in politics.

"It is your duty to attend the primary, and I don't believe in a man staying away from the primary to the prayer meeting. I'm dead against it. It's your duty to put a chip on your shoulder and butt in."

He said many good things with reference to his having come here to live, and declared he was tired being congratulated upon the good fortune that had emitted him to come.

"I've been here before; I didn't stay for the climate nor for my health; I came here because of the opportunity to train for God without an agency."

He referred to a letter that he received yesterday, saying that it was a toast from some one present at the banquet. It took him to task for the optimism expressed in his inaugural address, but he was ready to repeat it. In closing his reference to the election of a pessimist—"a lunatic with a pessimist—a large man with a big breath, trying to blow out a match that isn't lighted."

JOHN WILKES BAER.

IN TEMPLE AUDITORIUM.

The greatest men's meeting ever held in Los Angeles is scheduled for Sunday afternoon in the new Temple Auditorium, where 5000 men can be accommodated. The speaker will be Dr. John Willis Baer, president of Occidental College, who has no superior as an entertainer, or as a thoughtful, original speaker.

This is the second "greater men's meeting," under the auspices of the Young Men's Christian Association, the first having been held two weeks ago in Berean Hall, addressed by Robert E. Speer of New York, the auditorium not being completed at that time. Dr. Baer stands second to no man in this country as a talker, and this will give thousands their first opportunity to hear him, as well as to have a part in the Sunday's services in the new auditorium. The music programme will be an additional attraction, including solos by Harry Clifford Lott and Miller and numbers by the Orpheus Club, the Y.M.C.A. Glee Club and the Y.M.C.A. band of twenty pieces, under the direction of Prof. Simpson.

Mrs. McVay will have charge of the services and J. G. Warren will introduce the speaker. Doors will open at 2:30 o'clock and the musical programme will commence at 3:30.

The Rev. Robert J. Burdette, pastor of the First Baptist Church, will preach in the morning and evening in the Temple auditorium. It was conceived by the men that the great enterprise was carried on to accommodate people who were unable to hear him, and he now comes to Los Angeles for the first time.

SALVATION ARMY.

DIGNITARIES COMING.

Commissioner and Mrs. George A. Kilby of the Salvation Army will arrive in this city on Saturday, November 17, and on the evening of that day there will be a reception at the Salvation Army Barracks, at First and San Pedro streets. On Sunday morning Commissioner Kilbey will talk at the 11 a.m. and 8 p.m. both he and Mrs. Kilbey will make addresses. These will be typical Army meetings, with music by the united brass band, and many incidents.

Monday evening Mrs. Kilbey will

Automobiles.

Reo Motor Car
LEON T. SHETTLER
633 So. Grand Ave.
Sunset Ex. 633.

Tourist
OUR FACTORY OPEN FOR INSPECTION
Los Angeles
Cor. Main & Venice
AUTO VEHICLE COMPANY

Franklin
Motor Cars
(4-cylinder air-cooled)
R. C. HAMLIN
Agent for Southern California
Home 24402: South 600 1018 S. Main

1907 Mitchell
4 Cyl. 18 H.P. Runabout
4 Cyl. 30 H.P. Touring Car
6 Cyl. 35 H.P. Touring Car
280-286 So. Los Angeles St.

P.D.Q.
Auto Rental Co.
First Class Machines. Experienced Drivers.
215 S. Spring. Both Phones 1070

PREMIER
24 H. P.—$2250.00
5 Passenger Touring Car
W. COSBY 1040 S. Main

WHITE GARAGE
Hartford — Pope — Tribune
White Steam Car
712 South Broadway
H. D. RYUS, Mgr.

POPE-TOLEDO
PACKARD
THOMAS
STEVENS-DURYEA
BUICK
Western Motor Car Company
618 South Hill Street

1907 RAMBLER
In Stock
W. K. Cowan 832 South Broadway Los Angeles

OLDSMOBILES
Palace Touring Car, Gentleman's Roadster, Two-Cycle Car, Runabout, in stock.
H. O. HARRISON CO.
1207-1209 S. Main

The Maxwell
"Perfectly Simple and Simply Perfect"
J. W. WILLCOX & Co.
Southern California Distributing Agents
Phone Broadway 4588. 1211-1213 South Main St.

Cadillac Motor Cars
AGENT
Lee Motor Car Co.
1218-20 So. Main

WAYNE
Touring Cars and Runabouts
16 to 60 horse-power, 4000 to 6000 lbs.
E. Jr. BENNETT AUTOMOBILE COMPANY
General Agents 1203-05 So. Main

DOLSON
MOTOR CARS
Dolson Motor Car Company
J. H. McNaughton, Mgr.
711 South Spring Street

Locomobile and Winton Automobiles
Success Automobile Co.
Cor. Pico and Hill Sts.
E. E. Caister, Manager.

DORRIS
Price $2650
A. C. Stewart, 12th and Santee

Automobiles.

Reo Motor Car
EON T. SHETTLER
853 So. Grand Ave.

Tourist
OUR FACTORY OPEN FOR YOUR INSPECTION
Come and see us at Los Angeles
Cor. Main & Temple
AUTO VEHICLE COMPANY

Franklin
Motor Cars
(4-cylinder air-cooled)
R. C. HAMLIN
Agent for Southern California
1208 S. Main St.

Mitchell
8 Cyl. 18 H.P. Runabout
Cyl. 30 H.P. Touring Car
35 H.P. Touring Car
860-3080. Los Angeles B.

P.D.Q.
Auto Rental Co.
Machines. Experienced
16 S. Spring. Both Phones

PREMIER
28 H. P.—$2250.00
5 Passenger Touring Car
COSBY 1042-50 S. MAIN ST.

WHITE GARAGE
ford — Pope — Tribune
White Steam Car
712 South Broadway
U.S. Mgr. Phone

POPE-TOLEDO
PACKARD
THOMAS
STEVENS-DURYEA
BUICK
Motor Car Company
415 South Hill Street.

1907 Model
RAMBLER
In Stock
Cowan 832 South Broadway Los Angeles, Cal.

OSMOBILES
Touring Car, Gentleman's Roadster
Cycle Car, Runabout. All
HARRISON CO.
1207-1209 S. Main.

The Maxwell
Simple, and Simply Perfect
W. WILLCOX & SON
California Distributing Agents
1211-1213 South Main

Cadillac Motor Cars
AGENT
Motor Car Co.
1218-20 So. Main

WAYNE
Cars and Runabouts
horse-power, 2800 to
BENNETT AUTOMOBILE COMPANY
Agents 1203-05 So. Main

OLSON
MOTOR CARS
Motor Car Company
H. McNaughton, Mgr.
South Spring Street

Automobile and
Automobiles
Automobile Co.
Pico and Hill Sts.
Manager Pico &

ORRIS
Price $2650
Stewart, Agt.

RELIGIOUS.

FEDERATION RECEPTION.

President Baer Defines a Pessimist.

Salvation Army Officers on Official Visit.

New Presbyterian Chapel Dedicated.

The splendid reception at the Federation Club last night indicated in unmistakable way the fellowship existing between the hundred or more churches, of all denominations, that form the Church Federation. More than three hundred persons sat down to the tables, including the prominent ladies and gentlemen of the city identified with church work. The reception committee consisted of sixteen couple, representing the different denominations.

The repast in the basement of the First National Bank building, at the corner of Third and Main streets, was tastefully decorated with palms and flowers for the occasion. The reception party occupied a station at the front of that portion of the apartment usually devoted to the public use of the club, but for this occasion set apart as a reception-room, while the tables were laid in the rooms of the Gamuts Club adjoining, only separated by heavy draperies, which were drawn aside.

Among those who sat at the head table were Rev. and Mrs. E. P. Ryland, Dr. and Mrs. John Willis Baer, Rev. and Mrs. Eli McClish, Dr. and Mrs. W. Adkinson, Mr. and Mrs. J. Frost, Mr. and Mrs. Leonard Dr. Hugh K. Walker, Dr. W. Dr. and Mrs. W. A. Lamb, many more. The company included ministers and leading spirits almost every church in the city. J. Frost, executive secretary, introduced Rev. E. P. Ryland, president of the federation, who made a talk, in which he outlined what had been accomplished by the federation the past year, and congratulated those present upon the evidence of fellowship existing between the denominations.

Rev. Merrill talked upon good citizenship, and laid the defeat of republicans in the recent election at the feet of the citizens of the blue-sky ballot, where 70 per cent of the registered vote was cast, rather than at the door of the wards below Main, where but 33 per cent of the registered cast their votes at the polls.

Rev. McClish expressed great hope that might be accomplished by the federation, and illustrated the good story of a Texan's ox-team. There were all different, all had their points and all pulled together.

Dr. John Willis Baer was the last speaker, but he wasn't on his feet a minute before he had things going, and kept them going at every sentence. "I'm glad to sit here at the table and hear you talk, but it is harder to talk. "It is easy to throw mud at candidates defeated, and it is said that it can't be too black for the men that have been elected. I don't know any of them, but I do know this city is only as good as its men. If it is not clean and pure it is your fault; it is up to you.

"I want to elect Dr. Lamb is to fight; to spit on your hands and see that by the grace of God we never see so good a man defeated.

"I plead warmly for the adoption of the primary law and of the duty of every good citizen to take a deep interest in politics.

"It is your duty to attend the primaries and I don't believe in a man who stays from the primary to go hunting. I'm dead against it. It is your duty to put a chip on your shoulder and butt in."

He said many good things with reference to his having come here to live, and said he was tired being congratulated upon the good fortune that had befallen him to come.

"I've been here before; I didn't like the climate nor for my health. I came here because of the opportunity to train for God without an assistant."

He referred to a letter that he received yesterday, saying that it was a gift from some one present at the meeting. It took him to task for the views expressed in his inaugural, but he was ready to repeat them. In closing his reference to the letter Dr. Baer gave the following definition of a pessimist:

"He is a large man with a small mouth, trying to blow out a match that don't lighted."

JOHN WILKES BAER.

TEMPLE AUDITORIUM.

The greatest men's meeting ever held in Los Angeles is scheduled for Sunday afternoon in the new Temple Auditorium, where 5000 men can be accommodated. The speaker will be Dr. John Baer, president of Occidental College, who has no superior as a platform entertainer, or as a thoughtful, logical speaker.

This is the second "greater men's meeting" under the auspices of the Young Men's Christian Association, the first having been held two weeks ago in Simpson Auditorium Hall, addressed by Rabbi J. Speer of New York, the auditorium not being completed at that time. Dr. Baer stands second to no man in this country as a talker, and this will give thousands a first opportunity to hear him as well as to have a part in the men's services in the new auditorium. The music programme will be an additional attraction, including solos by Harry Clifford Lott and numbers by the Orpheus Club, the Y.M.C.A. Glee Club and the Y.M.C.A. band of twenty pieces, under the direction of Prof. Gray.

Dr. Baer will have charge of the meeting and J. G. Warren will introduce the speaker. Doors will open at 2:30, and the musical programme will commence at 3:30.

Rev. Albert J. Burdette, pastor of the Temple Church, will preach both morning and evening in the Temple. It was conceived by the great enterprise was carried through by enthusiastic people who were willing to help him, and he now comes back for the first time.

SALVATION ARMY.

OFFICERS COMING.

Brigadier and Mrs. George A. Kilbey of the Salvation Army will arrive in the city on Saturday, November 17, and on the evening of that day will hold a reception at the Salvation barracks, at First and San Pedro streets. On Sunday morning Brigadier Kilbey will talk at the meeting, "Sharpening the Swords," at 3 p.m. both he and Mrs. Kilbey will make addresses. These meetings are Army meetings, with the music by the united brass band, and the solos.

On Monday evening Mrs. Kilbey will deliver a lecture on "Love at Work," in Choral Hall, Temple Auditorium, and on Wednesday evening Commissioner Kilbey's lecture, "Tackling a Serious Problem," will be delivered in the barracks.

Both the commissioner and his wife are thorough entertainers on the platform, and their experience all over the world, including years spent in South Africa during the Boer War, give them a fund of exciting incidents almost unequaled.

Correct Hats for All Men

Get Hatted at Siegel's

Pay $3 for a Siegel hat and know that you're properly hatted. If you have a minute to spare today—come in, see the stylish new blocks in Derbys, the swell new shapes and colors in softs—Siegel's price always.... $3

Underwear Special

Buy your winters underwear today—Here's a special. All wool, soft finished, close fitting underwear, garment..... $1

Siegel Bros.
Hatters and Haberdashers
103 S. Spring St.

WEEK OF PRAYER.

YOUNG WOMEN'S DEVOTIONS.

The Young Women's Christian Association, in accordance with the custom of the association throughout the world, will observe the week of November 11-18 as a week of prayer, a short service being held each day. The first meeting will be at 4 o'clock on Sunday, and will be led by Miss Cora L. Tatham, general secretary; all the others will be held at noon, the time varying slightly each day. Monday, 12 o'clock, Mrs. E. W. Wills; Tuesday, 12:15 o'clock, Miss Jessie Chambers; Wednesday, 12:30 o'clock, Miss Neva Chapell; Thursday, 12 o'clock, Miss Helen Salisbury; Friday, 12:15 o'clock, Miss Katherine Meyers; Saturday, 12 o'clock, Miss Alice Jacobs.

NEW CHAPEL DEDICATED.

NEAR OCCIDENTAL COLLEGE.

The little portable chapel dedicated a week ago on "Mt. Washington," seven blocks west of Occidental College, on Avenue 50, will open a Sunday-school at 9:45 o'clock tomorrow morning. The chapel is situated among the foothills and made beautiful by nature's choicest settings. A fine organ was presented to the chapel by Mr. and Mrs. A. J. Thompson of Highland Park, and many other necessary fittings were donated by other persons. The superintendence of the school will be in the hands of R. P. Shea and Earl Haney. Rev. T. C. Horton preached the dedicatory sermon last Sunday, and Rev. J. H. Stewart will preach tomorrow. Looking after supplies is in the hands of Sunday-school Missionary Butterfield of the Presbyterian Church, who was instrumental in securing the portable chapel.

MISSIONARY FEDERATION.

WILL HOLD CONVENTION.

A Federation of the Women's Missionary Societies of the city has been in existence for a number of years. The object of the federation is twofold; to increase missionary knowledge and missionary enthusiasm, and promote acquaintance and good-fellowship among the ladies of the various churches who are interested in the subject of missions.

A convention of these societies will be held, commencing Friday morning, November 16, in the First Christian Church, Eleventh and Hope streets. A most excellent programme has been arranged. Speakers will be present representing India and China. The work of the Y.W.C.A. will also be presented. The only man who will be allowed to speak is Dr. R. D. Wishard, for many years a missionary in Utah, who will speak of the work among the Mormons.

The noon hour will be observed as a social hour; and each lady is requested to bring her own lunch. A general invitation to attend is extended to all interested in the work. Mrs. Will W. Logan is the president of the federation.

RELIGIOUS BRIEFS.

MISSION IMPROVED.

Extensive repairs have been put on Union Rescue Mission at No. 145 North Main street, the interior having been repainted and decorated, thus adding much to its attractiveness. Tonight Benjamin F. Pearson will lead a converts' meeting, which will be a general reunion of all those who have at any time been attendants at the mission. A special evangelistic service will be held on Sunday night.

The Episcopal Church of the Ascension, on Boyle Heights, is just completing a fine new two-story rectory at the corner of St. Louis street and Brooklyn avenue.

Prof. E. C. Moore, City Superintendent of Schools, will address the Sunday-school of the First Christian Church, Eleventh and Hope streets, on Sunday morning.

Coughs of Children

Especially night coughs. Nature needs a little help to quiet the irritation, control the inflammation, check the progress of the disease. Our advice is—give the children Ayer's Cherry Pectoral. Ask your doctor if this is his advice also. He knows best. Do as he says.

We publish the formulas of all our preparations. J. C. Ayer Co., Lowell, Mass.

For Three Days

--AT OUR--

451 South Broadway Store Only

SPECIAL DRIVE IN

MEN'S SHOES

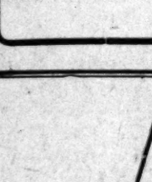

Lot made up of Patent Coltskin, vice Kidskin, Gun Metal Calfskin and Tan Russian Calfskin, Button, Lace and Blucher patterns. High or Low Cuts. All Sizes.

Positive $3.50 to $5.00 Values

...AT...

$2.95

See Window

C. H. Baker
TWO STORES

--AT OUR--

451 South Broadway Store Only

Do you Know that the Popular is Now the Biggest Magazine on Earth?

The Biggest in scope, the Biggest in size, the Biggest in the quality of its fiction.

SIZE INCREASED TO 224 PAGES

Each issue of The Popular contains, complete, a new standard $1.50 novel by a well-known writer.

You pay $1.50 for a book, taking a chance as to whether you will like it or not. You can secure the same book, months earlier, complete in a single issue of The Popular. You are sure to like The Popular Novels. They are selected from the best work of the best writers.

The Popular also contains a bigger selection of better short stories than any other magazine. None are fairly good; all are exceptional in strength, grip and fascination. Why not read The Popular? Half a million others read it regularly.

The December number, out on all news stands to-day is the best yet. It contains a new novel by Francis Lynde, "The King of Arcadia," the best he has ever written. Besides, there are three great detective stories, three great western stories, three great humorous stories, a fascinating Chinatown story. It has two novelettes, in addition to the complete novel. The Popular always has in it the newest and best work of the best writers,—B. M. Bower, Hesketh Prichard, William Le Queux, William Hamilton Osborne, Cutcliffe Hyne and many others. Look out for the December number of "The Biggest Magazine on Earth."

PRICE 15 CENTS—For Sale at all News Stands—PRICE 15 CENTS

THE POPULAR MAGAZINE

Published by STREET & SMITH, 79-89 Seventh Ave., New York City

Special Tonight!

After 7 O'clock

Quartered Oak or Mahogany Finish Rocker $3.25

The best special yet. We offer this chair in quartered golden oak or mahogany finish—hand polished in both cases. It has the shaped saddle seat, French shaped bannister back and turned spindles throughout. Not a bit of profit of course. We want you to get acquainted with the store. That's all.

NO 'PHONE ORDERS ACCEPTED.

543-545-547 SO. BROADWAY

Mackie-Fredericks Co.
LOS ANGELES, CAL.

$500.00 Profit

PER ACRE

Per Annum From Enormous Crops Produced in

The Richest Soil in Southern California

The Rich San Gabriel Valley Is Noted

For its enormous crops, Alfalfa, Potatoes, Cabbage, Corn, Melon, Strawberries, Rhubarb, Chili Peppers, Grape and Orange, Lemon and Walnut Groves.

We are Owners of 455 Acres of the Celebrated - Lucky Baldwin Ranch at Monrovia and Arcadia

Which we will sell in tracts of ten or more acres, on easy terms, with water rights to the largest irrigating plant in the San Gabriel Valley. It is predicted that this rich acreage will treble in value within the next three years, which, with the enormous profits from the crops, makes it one of the best investments to be found in California.

Opening Sale November 20

We will be pleased to show you this rich Section before the opening sale. You can select your acreage and get your choice.
For further particulars, see owners.

Los Angeles Land Improvement Co.
204 Laughlin Building, 315 South Broadway

To Heat Cold Rooms Quickly

Every house has its cold room. Abnormal weather conditions, inadequate stove or furnace heat often result in some particular part of the house being cold and cheerless. You can make home warm and cheerful with the

PERFECTION Oil Heater

(Equipped with Smokeless Device)

Carry it about from room to room. Turn wick high or low—there's no danger. Smokeless device prevents smoke and smell. Easy to operate as a lamp. All parts easily cleaned. Brass oil fount beautifully embossed. Holds 4 quarts of oil and burns 9 hours. Gives intense heat. Two finishes—nickel and japan. Handsome, useful, reliable. Every heater warranted. If not at your dealer's write our nearest agency for descriptive circular.

The Rayo Lamp is the best lamp for all-round household use you can buy. Equipped with latest improved burner. Gives bright, steady light at lowest cost. Made of brass throughout and nickel plated. Suitable for any room whether library, dining-room, parlor or bedroom. Safe and satisfactory. Every lamp warranted. Write to nearest agency if not at your dealer's.

Standard Oil Company

CONSUMPTION

Ballard Pulmonary Sanatorium. Oldest and best equipped institution for the treatment of diseases of the throat and lungs. Corner Mary and Delacy streets, Pasadena, Cal. L. A. Office 248 Herman W. Heilman Bldg., Corner Fourth and Spring. Hours 2 to 4. Call or write for information

Classified Liners.

Times "Liner" Advertisers—Important. Note change in rate for Sunday classified advertisements. Commencing Sunday, October 1, 1906, the rate for Sunday "Liners" was raised to 1¼ cents per word for each insertion; minimum charge, 25 cents, as at present. This slight advance is amply justified by the present Sunday circulation of The Times, which ever goes over 70,000 copies. (When the 1-cent-per-word rate was established in 1892, The Times Sunday circulation was only 14,000 copies.) The "Liner" rate for the daily—1 cent per word—will stand as at present.

Telephone your want advertisements. Ring up "The Times" any time of day or night, and secure prompt and careful attention. Rate: one cent a word each insertion in the Daily; 1¼ cents per word in the Sunday edition; minimum charge, 25c.

"Liner (classified) advertisements for Sunday insertion received over the counter or by telephone after 11 o'clock Saturday nights will be inserted under heading "Too Late to Classify."

The Times cannot guarantee accuracy or assume responsibility for errors of any kind occurring in telephoned advertisements.

Sunday real estate advertisements, to be classified properly, must be in The Times office before 10 o'clock Saturday nights. Rate 1¼ cents per word.

SPECIAL NOTICES—

HOLLOW CHEEKS AND NECK FILLED OUT, PAINLESSLY AND PERMANENTLY, IN ONE SITTING; NO PARRAFINE, NO LUMPING; wrinkles, smallpox pittings and moles removed on positive guarantee, freckles routed in one treatment. MRS. McNAIL, DERMATOLOGIST, PRACTICED IN LOS ANGELES 10 YEARS, city reference, 129 E. Flower. W. Second-st. car. Phone A7101. 10

NEW YORK INSTITUTE OF DERMATOLOGY, the only place on the Pacific Coast having the great secret of the ABSOLUTE PAINLESS METHOD, which enables us to remove wrinkles, scars, smallpox pittings and all blemishes from face and neck in one sitting. PERFECT SATISFACTION GUARANTEED. PROF. AND MME. STEELE, 129 S. Hope st., Los Angeles, Cal.

NOTICE—TO TAKE ADVANTAGE OF class now forming, all applications for membership in the Los Angeles Automobile School must be enrolled on our class register by 8 p.m. Saturday, Nov. 10. LOS ANGELES AUTOMOBILE SCHOOL, 1253 S. Flower st. 10

TO WHOM IT MAY CONCERN—NOTICE is hereby given that I, the undersigned, will not be responsible for any debts hereafter contracted by my wife, Helen B. Greene. Dated November 8, 1906. DOLPH M. GREENE. 13

WARDROBE COUCHES; WILL SELL AT cost to advertise our upholstery work; box couches, $2.50; buy of the manufacturer and save 50 per cent. PHILLIPS, 636 S. Hope st.

HAVE YOUR LEAKING ROOFS REPAIRED by the L. A. ROOFING AND MANUFACTURING CO. We repair all kinds of roofs. Both phones, Main 5414, Private Ex. 679. 13

PORTRAITS ENLARGED FROM PHOTOS in crayon, pastel, water color and oil; from $1.50 up. Work guaranteed; specimens on view. 110 MARKET ST., Bullard Blk. 11

COMPANION BY HOUR READER, SWEET singer, poems set to music, secretary, teacher of water color and indelible painting. Address T, box 17, TIMES OFFICE. 17

MR. AND MRS. MARTIN HOULIHAN, East Dubuque, communicate with THOMAS L. WINDER, office Lankershim Block. Tel. Home 5585. 11

BURLAP SHADES, PAINTS, WALL PAPER, mouldings, shingle stain. WALTER BROS., 627 S. Spring.

PARASOL AND GLOVE MAKERS. Buy here at factory prices. Big assortment. 117 W. FOURTH ST., H. W. Hellman Bldg.

SOUTHERN CAL. DISTRIBUTING AGENCY, distribute your cards, circulars, books. ROOM 1, 206½ S. Bdway. Home phone Ex. 46.

CALIFORNIA STEAM CARPET CLEANING WORKS, cleans carpets; upholstering and repairing. 220 E. 4th. Main 715; Home A8254.

PIONEER CARPET CLEANING WORKS. Carpet cleaning, laying and refitting. 718 S. OLIVE ST. Phones F2260, Main 217.

FEATHER PILLOWS RENOVATED AT ACME FEATHER WORKS, 712 San Pedro. Phone Sunset Main 1168. Home 5041.

JUST OPENED NEWEST, CLEANEST, most up-to-date toilet parlor in city. 416½ S. SPRING, rooms 13-14.

JOHN GUICHOT, PRACTICAL GARDENER, 1749 E. 28th. Prompt attention given postal orders. 11

RATE FOR ADS. UNDER THIS HEADING 10c per line; minimum charge 30c.

LACE CURTAINS LAUNDERED BY HAND. Home 24719. West 591. MRS. HEATH.

SAFE HOME REMEDY FOR DRINK AND tobacco. Temperance Co., 317 W. 3rd, L.A.

DR. MAUD HOLLEY, VACUUM DEVELOPER, 341½ S. Spring, room 3. Phone 7340. 23

IF YOUR ROOF LEAKS, SCOTT THE roofer. 1633 S. Main, will fix it.

ALLEN'S IMPROVED ROLLER BEARING leads the world. 2125 MAPLE AVE. 16

SOCIETY MEETINGS—

DR. ALGAMON IRA LUCAS, FOUNDER and teacher of the philosophy of a Limitless Life, a life lived so long as you desire in health and happiness, wherein every thought and deed is expressive of love, truth and wisdom every day, on this earth, now encamped at Santa Barbara, Cal., will lecture under the auspices of Limitless Life in the Los Angeles Hall, 1309½ Central avenue, Monday evening, November 12, commencing 8:15 p.m., sharp. Subject, "The Higher Relationship." NOTE—No happy or unhappy married couple nor those contemplating marriage should fail to be present. Positively the first lecture of its kind ever delivered in Los Angeles. Laws original that will prevent the separation, divorce or living in misery problem solved. Young people between 6 and 16 not admitted. Written or oral questions solicited. Admission 25c. Proceeds to developing fund. All welcome. 11

PERSONAL— Business.

PERSONAL—PROF. SHELDON, THE GREATEST LIVING PSYCHIC PALMIST AND SPIRITUALIST. Without asking a single question, without having any natural means of knowing who you are or for what you came, this strangely gifted man calls you by name, tells your mother's maiden name, tells you the names of friends, enemies or rivals, tells you what you came for, tells when you marry; in fact, everything.
LOW FEE. PROF. SHELDON, THE WINDHAM, 329½ S. BROADWAY. 29

PERSONAL— THE WORLD'S GREATEST ASTRAL SEER AND PSYCHIC, MILBURN. He advises you with a power higher than human. He can bring sunshine and success into your life, telling you how to overcome enemies and obstacles; work guaranteed. Parlors, 539 S. HILL. Hours 10 to 8 daily and Sundays.

PERSONAL — PROF. ALTHOUSE, CELEBRATED palmist, acknowledged by the best intellects as most remarkable reader of hands in this country; his readings—scientific, absolutely correct—must in no wise be classed with those of other readers in the city. Advice on all questions of life. Also casts horoscopes; high-class patronage. 305½ S. SPRING.

PERSONAL—MRS. MASSON, THE NOTED London palmist, is at 323 S. SPRING ST. Readings are conscientious and scientific and give the precise information desired. HIGH-CLASS PATRONAGE SOLICITED.

PERSONAL — MRS. PARKER, RELIABLE palmist and life reader, business, law suits, mineral locations described; speculations, love, travels, health; all affairs of life. 444 S. SPRING, room 1, 50c and $1.

PERSONAL—MRS. J. J. WHITNEY, BUSINESS SEERESS, LIFE READER. Messages from departed friends. 415½ SOUTH SPRING.

PERSONAL—THE ADDRESS OF TIMOTHY Brush, known in Los Angeles as Wilber Brush, is desired. Address D, box 84, TIMES OFFICE. 10

WANTED— Help, Male.

WANTED—COAT MAKERS AT BARRE & VAN PELT'S, 344½ S. Broadway. 12

WANTED—CASH BOY OR GIRL. BEEMAN & HENDEE, 347 S. Broadway. 11

WANTED — TAILORS TO WORK INSIDE on coats. BIEHL, 233 W. Third. 10

WANTED—ERRAND BOY. APPLY AT 818 S. BROADWAY. 12

WANTED—A PRESSER TO CALL AT 613 W. 6TH ST. 10

WANTED—MAN FOR RANCH IN CITY. PHONE 51239. 15

WANTED—GOOD ALL-ROUND TAILOR. 3114 W. PICO. 9

WANTED— Help, Male.

WANTED— MURRAY & READY, 127-129 S. Los Angeles street, Los Angeles, Cal. Leading employment and labor agents. Phone Sunset Broadway 4810. Phone Home 3031.
OUR SAN FRANCISCO OFFICES Gave in 1905 29,500 MEN WORK. WE HOPE OUR L. A. OFFICES WILL SURPASS THAT.
5,000 MEN WANTED AT DIFFERENT PLACES.
FREE FARE, WHY? Because Murray & Ready want 5555 drillers, hammermen, laborers, teamsters, etc., $67.50 month up, at WEED, SISKIYOU CO., on the borders of Oregon. You go via Lathrop and Sacramento.
DON'T FORGET, FREE FARE BY R.R. We ship to Barnwell, in the Searchlight district, tonight.
FREE FARE.
Laborers, $2 day.
Teamsters, $2.25 day.
Rockmen, $2.25 day.
For the great Tonopah and Tidewater R.R., tonight. Fare and fee, $3.95.
Blacksmith, $3.75 day.
Grade foreman, $2.50 day.
Laborers, $2 day.
Teamsters, $2.25 day.
Drillers, $2.25 day.
FOLLOWING ARE A FEW OTHER JOBS we offer you. We have thousands of others.
6 laborers, riveting gang, $2.50 day.
20 laborers, beach, $2.50 day.
10 men, pile driver, $2.50 to $3 day.
2 cuffers, city, $12 week.
Laundryman, hotel, $30 month found.
Stableman, Inyo county, $30 month found.
2 boys with wheels, $16 to $30 month.
2 gravel teamsters, $2.25 day.
2 floor scrapers, $3 to $4 day.
6 laborers, fare refunded, $1.75 to $2, found.
MECHANICAL.
2 plasterers, Arizona, free fare, $6 day.
2 steam fitters, Arizona, free fare, $5 day.
2 tinners, Arizona, free fare, $3.75 day.
Camp blacksmith, $15 week found.
2 bench hands, planing mill, $3.50 day.
Machine tender, paper mill, $3 day.
Back tenders, paper mill, $2 day.
Feeder man, paper mill, $2.25 day.
2 house painters, $2.50 day.
2 finishing carpenters, country, $3.50 found.
Caulker, $5 day.
2 rough carpenters, Kern county, $3 day fd.
MINERS.
8 single-jack miners, $2.50 day.
5 single-jack miners, Arizona, $3.50 day.
10 single-jack miners, Kern county, $2.25 fd.
4 single-jack miners, Orange Co., $3 day fd.
6 machine miners, San Bernardino Co., $4.50.
3 machine miners, Riverside Co., $3 found.
3 single jack miners, Riverside Co., free fare, $2.25 day.
RANCH AND DAIRY.
Married man for ranch, $46 month, house.
23 ranch hands, $35 to $40 found.
10 milkers, $30 to $50 found.
HOTEL AND RESTAURANT.
Cook, small place, $40 month found.
Cook, steamer, no fee, $60 month found.
Waiter, beach, $25 month found.
Baker's helper, $12 week.
MURRAY & READY, The leading Labor and Employment Agents on the Pacific Coast. 127 and 129 South Los Angeles st. LOS ANGELES. Phone Home A3031. Sunset Broadway 4810. 10

WANTED—AD. WRITER. An advertising agency has a position open for a man or woman who can write strong, convincing copy—who understands the art of selling goods—who knows something about human nature and how to reach the heart, brain and pocketbook through printer's ink. Absolutely no application will be considered which holds forth a course of lessons in a correspondence school as an indication of fitness. Experience in salesmanship and advertising is necessary. State fully all particulars, salary expected. No application considered which does not comply with these instructions. Address C, box 82, TIMES OFFICE. 10

WANTED—JAPANESE PACIFIC EMPLOYMENT BUREAU. Largest and most popular agency. 633 W. Sixth st., Los Angeles, Cal. House cleaning department. Window cleaning department. Phones—Home F1673, Main 1714. General labor contractors, every department assures responsibility. 13

WANTED — 50 INDUSTRIOUS MEN WITH FAMILIES, STEADY WORK, GOOD PAY. APPLY FREE EMPLOYMENT BUREAU, 110 ALEXANDER BLDG., SAN PEDRO, CAL.

WANTED — COMPETENT NURSERYMAN, capable of starting nursery for large corporation, within 25 miles of Los Angeles. To one thoroughly understanding every detail of the business, a fair salary will be paid and permanent position offered after satisfactory trial. Address D, box 143, TIMES OFFICE.

WANTED—AN ENERGETIC ADVERTISING and subscription contracting agent wanted at once for Los Angeles territory; must be competent; salary and commission; references required. Address BLAIR'S RAILROAD AND STEAMSHIP DIRECTORY CO., temporary address, Berkeley, Cal. 12

WANTED—AT ONCE, SEVERAL GOOD men to prepare for U. S. GAUGERS in the INTERNAL REVENUE SERVICE, experience unnecessary; starting salary about $5 per day; do not delay; MR. SMALL, 207 Douglas Bldg., daily 9 to 6; Tuesday, Thursday and Saturday evenings, 7:30 to 9. 10

WANTED — ANY INTELLIGENT PERSON may earn $40 to $50 monthly at home in spare time corresponding for newspapers; no canvassing; experience unnecessary. Send for particulars. PRESS SYNDICATE, Lockport, New York.

WANTED—50 YOUNG MEN TO TAKE SPECIAL course to qualify for civil service examination for clerk and carrier in the local postoffice, to be held soon. For full particulars apply to JAS. A. DALY, 620 Grosse Bldg. 10

WANTED—WIDOWER WITH CHILDREN, school age, wants Catholic housekeeper, fair cook, fond of and understanding the care of children; salary $25; no washing; address F, box 123, TIMES OFFICE. 11

WANTED—YOUNG MAN WHO UNDERSTANDS book-keeping and short hand and is willing to make himself generally useful in wholesale flower store. Call 10 to 11 a.m. 349 S. LOS ANGELES ST. 11

WANTED—ARCHITECTURAL DRAUGHTSMEN; 4 competent men wanted at once in San Francisco; good salary offered. Call between 9 and 11, at office of N. R. MARTIN, 600 S. Spring st., Los Angeles. 11

WANTED — AN EXPERIENCED SODA bottler; one who understands running a crown bottling machine, and who is not afraid of work; a steady job at $60 a month for the right man; a married man preferred. Address J. H. H., postoffice box 684, city. 11

WANTED—IN BUSINESS OFFICE OF LOS Angeles newspaper, young man; grammar school education sufficient; must be willing and capable; prefer one with experience; state full particulars. Address F, box 144, TIMES OFFICE. 11

WANTED — BOOK-KEEPER, 30 TO 40 years old, who can keep in Spanish and English; references; salary $200 to $225; for mining camp, Mexico. Phone 29113. Address WILES, 216 W. Vernon ave. 11

WANTED — A GOOD RELIABLE AGENT to represent us and sell our western gasoline gas generator in Los Angeles county; references. WESTERN GAS AND POWER CO., 1542 Seventh st., Oakland. 10

WANTED — DOCTOR, AS CONSULTING physician in free dispensary; elderly gentleman preferred; easy hours; moderate salary; must be registered in California. Address E, box 142, TIMES OFFICE. 11

WANTED—FOR RELIABLE INFORMATION concerning clerk and carrier examinations for the local postoffice, as well as the railway mail service, apply to JAS. J. DALY, 620 Grosse Bldg. 10

WANTED—AN EXPERIENCED SPECIALTY salesman to sell retail grocery trade an established line; say salary expected to begin, and references. Address F, box 130, TIMES OFFICE. 11

WANTED — STOCK SALESMAN WITH patronage, and ability, to quickly place mining stock; extra good proposition as sellable price; good commission. Address D, box 169, TIMES OFFICE. 10

WANTED—ONE FIRST-CLASS RETOUCHER; good salary; send samples in first letter; also one good Velox and bromide printer; steady positions offered. FELDMAN STUDIO, El Paso, Tex. 13

WANTED—WHEEL BOY—, BOYS WITH BICYCLES TO DELIVER PACKAGES; LIBERAL WAGES PAID. APPLY AT ONCE, MANAGER VILLE DE PARIS, 317 S. BROADWAY. 11

WANTED — YOUNG MEN TO TAKE course of instruction necessary to qualify for civil service appointments for clerk and carrier in this city. JAS. J. DALY, 620 Grosse Bldg. 10

WANTED — YOUNG MEN TO LEARN DRAFTING, mechanical, electrical, architectural; mapping, engineering, etc., at evening school. L. A. BUSINESS COLLEGE, 417 W. Fifth st. 23

WANTED—MAN TO ASSIST IN HANDLING high-class cooked foods; can clear $60 per month, board and room on labor and investment of $100. HEBER & COOPER, 111 S. Broadway. 10

WANTED—A RESPONSIBLE PARTY TO take charge of unfurnished modern, new, 12-room house in Pasadena, near car, good neighborhood. Address F, box 103 TIMES OFFICE. 11

WANTED—A YOUNG MAN IN GROCERY store to drive delivery wagon and make himself generally useful, one living at home preferred; reference required. Apply 1824 S. MAIN. 10

WANTED — MERCHANT TAILOR WANTS good salesman for city and adjoining towns, permanent place for right party, extra inducement. PERSINGER, 228 Mercantile Place. 12

WANTED — FIRST-CLASS SODA DISPENSER $50 (fifty dollars) a month to start; must have good reference and steady; permanent position. DONOFRIO-ZUNKEL CO., Phoenix, Ariz. 11

WANTED—MAN TO WORK IN STABLE and milk cow. Apply 128 W. 3D ST. 11

WANTED— Help, Male.

WANTED— HUMMEL BROS. & CO., EMPLOYMENT AGENTS. Established 1881.
A strictly first-class, reliable agency. All kinds of help promptly furnished.
Satisfaction guaranteed. 116 and 118 E. SECOND ST., Between Main and Los Angeles streets. Largest and best equipped offices on the Pacific Coast. TELEPHONE MAIN 509. HOME EXCHANGE 509.
Blacksmith and shoer, $3; dump foreman, $3; young man delivery, $10 week; man and family, dairy, $100 and house; tinner, Arizona, $4; steam fitter, Arizona, $4.75, 8 hours; man and wife, mine; dump foreman, $3; married man, ranch, $45 and house; bushelman, $18 week; miners, $3, $3.25, $3.50; dry goods packer, $60; cooper, $2.50 etc.; car repairers, 22½c, 25c hour; carpenters, $3.50; laborers, city and country, $2, $2.25 day; ranch hands, $35 etc.; milkers, $35, $40 etc.
HOTEL DEPARTMENT.
First-class chef, Arizona, $125, etc.; second cook, Arizona, $75 etc.; first-class baker, $75 etc.; restaurant cook, $16; all-round cook, $50; fry cook, hotel, $30 etc.; man and wife, hotel laundry, $80 etc.; marker and sorter, $18; colored man and wife, porter and chambermaid, baker's helper, $9 etc.; helps' cook, hotel, $40 etc.; first-class bathmen, $50 to $75 etc.; all-around cook, city, $50 etc.
HUMMEL BROS. & CO., 116-18 E. Second st. 10

WANTED— CROWLEY'S LABOR AGENCY, 111½ E. SECOND ST. Home 2222. Main 2976.
SPECIAL .... TODAY.
Engineer ...... Steam shovel...$150 mo. and fd.
Camp foreman. Grading camp...$125 mo. and fd.
Tool sharpener ...... Hand steel........$3.50 day
Flunky .... Borax railroad..$40 mo. and fd.
40 men.........Road work, Riverside..$2.50 day
Horse shoer.............R.R. Co.............$3.50 day
Blacksmith.............R.R. Co.............$3.50 day
ARIZONA.
Fare..................Both ways...............Free
2 carpenters..................................$4.00 day
2 plasterers..........................$5.00 day, 8 hours
Cook ....Mining Co...............$40 mo.
20 men, pile driver.......Beach...............$2.75 day
10 men.......................Fence gang...............$2.00 day
SEE .... OFFICE ....LISTS. 10

WANTED— JAPANESE EMPLOYMENT AGENCY. 646 Wall street, L. A. Phones Main 1145; Home F6733. 4 cafe cooks, $45 month; 2 hotel cooks, $35 month; 4 family cooks, $30 month; 3 hotel dishwashers, $8 week; 2 hotel dishwashers, $7 week; 1 hotel porter, $8 week; 1 restaurant cook, $30 mo.; cook, $25 mo.; 1 restaurant cook, $30 mo.; cook, $35 mo. We furnish all kinds Japanese help on short notice. CHARLEY NAKAMURA, GENERAL LABOR CONTRACTOR.

WANTED — HANSEN EMPLOYMENT AGENCY, 204 E. Second st. Both phones. Miners, $3 day; carpenters, $3.50 day; ranch hands, $30 to $40 month; horse cuffers, $12 week; horse clipper, 75c head; janitor, $25 month; wagon and scraper teamsters, $2, $2.25 day; railroad carpenters, $3 day; milkers, $30, $40 month; Chinese cook, $55 month; cook, $45 month; waiters, $8, $10 week; men, top beets, $2 day; other good positions at top wages. 10

WANTED— JAPAN A. B. C. EMPLOYMENT AGENCY. Oldest and Largest Agency in the city. 302 SOUTH OLIVE ST. Phone Main 1947. Home 5718. We furnish all kinds of first-class help promptly with responsibility. House-cleaning department. 13

WANTED — SALESMAN; A THOROUGHLY EXPERIENCED SILK AND VELVET SALESMAN. APPLY AT ONCE TO MANAGER VILLE DE PARIS, 317 S. BROADWAY. 11

WANTED—10 MEN SHOVEL CONCRETE at beach, $2.50 9 hours, long job, 2 hostlers, $12 and room; stable man, $10; teamsters, $2.25; wagon teamster, $1.50 and found; man and wife, $40 and found; man and wife, vegetarian institute, $45 and found; man run heater and porter work, $50. Call MARKS EMPLOYMENT AGENCY, 125 E. Second st. 10

WANTED — FOREMAN FOR AUTOMOBILE trim shop; must be a good cutter and experienced trimmer; a good position for the right man. Call at TOURIST FACTORY, cor. Main and 10th sts. 11

WANTED—COOK, CITY, MIDDLE-AGED man, $15; night cook, $12; second cook, $15; second cook, beach, $12; fry cook, beach, $15; 2 extra waiters, beach, $2 and fare. Cooks, bakers and waiters, leave your phone number. Call MARKS EMPLOYMENT AGENCY, 125 E. Second st. 10

WANTED—A GOOD JAPANESE BOY TO assist with plain cooking and general housework; must speak good English; $25, room and board. HOTEL OHIO, 217 North Broadway. 10

WANTED — MIDDLE-AGED WOMAN, good cook and general house work, family of two, some washing, good wages. Home phone B5344 or address E, box 184 TIMES OFFICE.

WANTED — RELIABLE GENTLEMAN TO invest couple thousand in finest opening, California, and draw out guaranteed salary monthly for your services; rare chance. See PHOENIX, 203 Grant Bldg. 13

WANTED—YOUNG MAN FOR PACKING-house corporation in Central America; $150 month; rapid Eclectic stenographer, graduate OFFICIAL "ECLECTIC" COLLEGE, 500 Broadway, preferred. 12

WANTED—BOOK-KEEPER, AMERICAN, who has thorough knowledge of Spanish, Mexican mines; reference. $225 Mex., fare paid. Call MARKS EMPLOYMENT AGENCY, 125 E. Second. 10

WANTED—EXPERIENCED SHOEMAKER and repairer; good opportunity and a liberal proposition for a capable man. Apply to Manager Shoe Department at HAMBURGER'S. 11

WANTED—YOUNG MEN FOR GOVERNMENT stenographers; particulars free. OFFICIAL ECLECTIC SHORTHAND COLLEGE, 500 Broadway. 100 words minute in 6 weeks. 13

WANTED—EXPERIENCED CARRIAGE OR auto washer, good wages; no boys wanted. Apply this morning PASADENA AUTOMOBILE CO., INC., 57-63 W. Union st., Pasadena. 10

WANTED—COAT MAKERS; FIRST-CLASS men; free back shop; sack coats, $20 and up; overcoats, $15 and up. CORNELL-WILLIAMS CO., 198 E. Colorado st., Pasadena, Cal.

WANTED—SIX YOUNG MEN WITH MOTORCYCLES or wheels, also boys to work after school and Saturdays. Apply RAPID MESSENGER CO., in alley rear Angelus Hotel. 11

WANTED — IMMEDIATELY BOY WITH wheel for miscellaneous collecting and office work; good opening for right party. DIAMOND COAL CO., 631 Chamber of Commerce.

WANTED— JAPANESE EMPLOYMENT AGENCY. S. LASAL. MAIN 8628. 501 E. 3RD. A3275.

WANTED—FIRST-CLASS MASSEUR AND bathman for mineral bath, $50 to $75 etc. HUMMEL BROS. & CO., 116-118 E. Second st. 11

WANTED — SALESMEN, TO SELL OUR line of office supplies; big profits; sold to all dealers; liberal terms; easy sellers. MODEL MFG. CO., box T, South Bend, Ind.

WANTED—EXPERIENCED BOOK-KEEPER under 35 years, for city ledger, large concern, salary $70; good future for right man. Apply 525 BYRNE BLDG. 10

WANTED — LAUNDRY WORKERS; EXperienced and inexperienced. Inquire between 7 and 11 a.m. at 213 CITIZENS' NATIONAL BANK BLDG. 11

WANTED — MIDDLE-AGED MAN FOR general work around yard; must have knowledge of horses and gardening; wages $30. Apply 453 S. SPRING. 10

WANTED — 10 FIRST-CLASS RIG BUILDERS on standard outfits; report to S. PEARSON & SON, Limited, Mutual Life Building, 208, Mexico City, Mex. 17

WANTED—EXPERIENCED BOOK-KEEPER for wholesale house, salary $75; good advancement when ability is proven. Apply 525 BYRNE BLDG. 10

WANTED—TWO CARPENTERS, BETWEEN Third and Fourth, on Broadway. A. P. JOHNSON BLDG. Inquire for TAYLOR MORRISON. 11

WANTED — EXPERIENCED BENCH hands; only those used to detail work. Apply J. M. GRIFFITH CO.'S MILL, 934 North Alameda st. 11

WANTED — TAILORS; FIRST-CLASS tailors wanted to work on custom coats; good pay and steady work. A. SILVER, 114 S. Spring st. 12

WANTED—THREE PLASTERERS FOR ASH Fork, Ariz.; $5 per day and free fare both ways. Apply 127 S. Los Angeles st. LASSEN CO. 10

WANTED—3 YOUNG MEN WITH BICYCLES to deliver parcels; good money; steady work. Call from 8 to 10 a.m., 536 CENTER PLACE. 11

WANTED—EXPERIENCED MARKER AND assorter. MODEL HAND LAUNDRY, 509 Ceres ave. 10

WANTED — TWO EXPERIENCED IRON moulders. Address D, box 34, TIMES OFFICE. 10

WANTED — BELL BOY. APPLY AT MAJESTIC APARTMENTS, 700 W. First st., city. 10

WANTED — CLEANER AT LYON'S DYEING AND CLEANING WORKS, 773 Clanton st. 11

WANTED—BUSHELMAN. APPLY BUFFALO WOOLEN CO., 243 S. Spring. 10

WANTED— Situations. Male.

WANTED—MAN TO START AND RUN lunch wagon on percentage; have wagon equipped. Address D, box 68, TIMES OFFICE. 15

WANTED — ONE NON-UNION LATHER, steady job, standard wage, 'Frisco job. Address F. NELSON, 684 2nd ave., San Francisco. 15

WANTED—GOOD BENCH HAND, WHO has worked in showcase, cabinet or jobbing shop. W. A. GRIPTER, 24 Mercantile Place, Pasadena. 10

WANTED—A FEW A-1 LIVE RUSTLERS who are acquainted with good people; a chance to make some money. 110-111 HENNE BLK. 11

WANTED—COOPER USED TO TRIMMING tight and slack barrels. Apply at LOS ANGELES COOPERAGE CO., Bay and Mateo sts. 15

WANTED — EXPERIENCED TEAMSTER. Call Saturday at 12TH AND SAN JULIAN STS., or Sunday at 757 E. WASHINGTON ST. 10

WANTED — GOOD CAMPBELL MACHINE man who can work also as harness maker on the bench at C. RODDER, Stockton, Cal. 10

WANTED — EXPERIENCED CHAINMEN, subdivision work. Apply 508 Bradbury Bldg. after 5.30 p.m. DANIEL S. HALLADAY. 10

WANTED—A FIRST-CLASS ADVERTISING solicitor. Call or phone sometime Saturday afternoon. 1052 W. 35TH. Home 25239. 10

WANTED—WASH MEN, WRINGER MEN, markers and distributors. Inquire between 7 and 11 a.m., at 213 CITIZENS BANK BLDG. 11

WANTED — THREE OR FOUR YOUNG men for helpers on sheet iron tank work. PINNEY & BOYLE CO., 2025 Palmetto st. 10

WANTED—COMPETENT DIRECTORY COMpilers of experience. Apply to SUITE 1, Severance Bldg., corner Sixth and Main sts.

WANTED—COMPETENT, RELIABLE SOlicitor; good opening; address, stating references, F, box 104, TIMES OFFICE. 10

WANTED—AT ONCE, TWO COAT MAKers and one bushelman; steady employment. NICHOLSON, The Tailor, Phoenix, Ariz.

WANTED—ELEVATOR BOY FOR FIRST-class hotel in this city; must be of neat appearance. Apply 535 S. SPRING. 11

WANTED—TAILORS TO WORK ON FIRST-class custom coats; good pay and steady work. A. SILVER, 114 S. Spring st. 12

WANTED—ERRAND BOY WITH WHEEL. Must come well recommended and live with parents. Call 217½ S. SPRING ST. 11

WANTED—MAN TO SOLICIT AND SHOW proofs for photo view company; salary. Address E, box 145, TIMES OFFICE. 11

WANTED — EXPERIENCED MAN FOR foreman of mangle room. L. A. LAUNDRY CO., 681-3 San Fernando. 10

WANTED—MAN TO MILK AND HELP generally around dairy. Apply JOHN STEWART, 59th and Figueroa. 10

WANTED — FIRST - CLASS PLUMBERS, non-union men, $5 per day. BLUMVE & JAY CO., 514-516 E. Ninth st. 11

WANTED—FIVE BOYS WITH WHEELS TO deliver parcels; good wages. Call from 8 to 10 a.m., 536 CENTER PLACE. 11

WANTED—FIVE FINISH CARPENTERS. Apply at office EUGENE NESS, contractor and builder, 439 Germain Bldg. 10

WANTED — BUSHELMAN, FIRST-CLASS, permanent position, good pay. GUS S. BERRY CO., 217 W. 4th. 12

WANTED — SEVERAL BOYS OR YOUNG men to learn trade; moulders and machinists. 223 BRYSON BLK. 11

WANTED—PHOTOGRAPHER; MUST BE good all-around man. Call 321½ W. 4TH ST., Rembrandt Studio. 11

WANTED—ERRAND BOY WITH WHEEL. Call at 814 TAJO BLDG., Saturday or Monday a.m. Wages $5. 11

WANTED — GENERAL RANCH HAND, must be a good milker. Apply HART BROS., Natick House. 13

WANTED—BOYS FOR FACTORY WORK. Apply at LOS ANGELES COOPERAGE CO., Bay and Mateo sts. 13

WANTED—LABORER TO DIG CELLAR and cesspool, day or contract. Call 2946 HALLDALE AVE.

WANTED — PATTERN MAKERS AND helpers. BAKER IRON WORKS, 950 Buena Vista st.

WANTED — SOLICITOR, EXPERIENCED in collection business. 501 CHAMBER OF COMMERCE. 10

WANTED — 2 BARBERS, STEADY; 3 Saturday, Sunday. Corner FIRST, SPRING, under bank.

WANTED—FIRST-CLASS HELPERS AND finishers on coats. GEO. P. TAYLOR, 535 S. Broadway.

WANTED — FIRST-CLASS MEAT CUTter; permanent position. Apply 1922 WEST ADAMS ST. 11

WANTED—EXPERIENCED TAILOR ON coats. 110 W. SECOND, room 23. H. MANATH. 13

WANTED—MAN TO WORK AT NIGHT, mending harness. SIMONS BRICK CO., 125 W. 3d st.

WANTED — BOY TO DRIVE SINGLE team. Apply to EUREKA PLANING MILL, 1232 E. 6th. 10

WANTED — OPERATOR ON COATS; steady work; wages $35 up. TEMPLE BLK., room 110. 12

WANTED — TWO GOOD JEWELERS; steady work. At BESWICK'S, 224 S. Spring, room 317. 16

WANTED—FIRST-CLASS WASHER, ALSO shirt ironer. 56 W. COLORADO ST., Pasadena. 12

WANTED—FIRST-CLASS SHIRT IRONER. MODEL HAND LAUNDRY, 509 Ceres ave. 11

WANTED — BUSHELMAN AND COAT maker. R. S. WICKWIRE, 102 S. Hill. 10

WANTED—EXPERIENCED DRIVER FOR bakery wagon. 511 E. FIRST ST. 11

WANTED — BARBER, NO. 560 W. PROSpect ave., Hollywood, Cal. 11

WANTED— Help, Female.

WANTED — MARKERS, DISTRIBUTORS and mangle girls. Inquire between 7 and 11 a.m., 213 CITIZENS BANK BLDG. 11

WANTED—COMPETENT GIRL FOR GENeral housework, small family, no children; first-class pay. Call 1107 HOOVER ST. 11

WANTED—GIRL FOR GENERAL HOUSEwork and cooking in family of two; must be good cook. PHONE MAIN 3003. 11

WANTED—GOOD COOK AND HOUSEkeeper, four in family, wages $30; no washing. Call HOME PHONE 51114. 10

WANTED—YOUNG GIRL OR WOMAN FOR light house work, go home night. Address E, box 187, TIMES OFFICE. 10

WANTED —DRESSMAKER WISHES GOOD help; good wages to right party. Address MISS ESTES, 835 S. Olive st. 10

WANTED—CAPABLE WOMAN ATTENDant for semi-invalid; good home; reference required. Call 200 W. 50TH. 11

WANTED — EXPERIENCED BINDERY girls. MILLER PRINTING CO., 318 Wilson Bldg., First and Spring. 10

WANTED—MARKERS AND SORTERS. APPLY AT ONCE. MUNGER'S LAUNDRY, 923 S. LOS ANGELES ST. 10

WANTED — EXPERIENCED CHOCOLATE packers. LYNN, STRESEN, REUTER & BLIGHT, 738 San Pedro st.

WANTED—10 TRAINED OR EXPERIENCED nurses for sanitarium work. Apply fourth floor, 512 S. BROADWAY. 10

WANTED — GOOD GIRL FOR GENERAL housework, house all modern. 1345 ALVARADO TERRACE. 11

WANTED — SMART YOUNG LADY FOR distributing room. L. A. LAUNDRY CO., 681 San Fernando. 10

WANTED—YOUNG GIRL TO ASSIST IN house work, small family, good home, $15. Phone SOUTH 8162.

WANTED—YOUNG GIRL TO ASSIST WITH housework; good home. Inquire 856 WEST WASHINGTON.

WANTED—OPERATOR ON GENTS' NECKties, power machine. Address E, box 159, TIMES OFFICE. 10

WANTED—GIRL FOR GENERAL HOUSEwork; 2 in family. Call after 10 a.m. 802 S. UNION AVE. 11

WANTED—CARVER; MUST BE EXPERIenced. BOOS BROS.' CAFETERIA, 211 W. 2d st. 10

WANTED—EXPERIENCED LADY TO TAKE charge of skirt department. 217½ S SPRING. 12

WANTED—GIRLS TO LEARN PAPER BOX making. H. HEIDER & CO., 676 San Fernando st. 13

WANTED—YOUNG GIRL FOR FEW HOURS' work each day at THE CAFETERIA, 344 S. Hill. 10

WANTED—WOMAN TO DO HOUSEWORK in family of three. Apply 3120 S. GRAND AVE. 13

WANTED—WAITRESSES, STEADY WORK. NATICK HOUSE, First and Main sts. 10

WANTED—YOUNG GIRL TO ASSIST IN general house work. Apply 1029 W. 6TH. 12

WANTED—WOMAN TO DO CHAMBER work. 907 E. FIFTH ST., Palm House. 10

DR. A. POLASKY, OPTICIAN, MOVED TO 217 W. THIRD, suites 2 and 4, second floor. 10

WANTED — TAILORESS TO HELP ON coats. Apply BIEHL'S, 233 W. Third. 10

WANTED—FORELADY FOR DRESSMAKing establishment. 217½ S. SPRING. 12

WANTED—HELPER ON COATS. BARRE & VAN PELT'S, 344½ S. Broadway. 12

WANTED—BRIGHT YOUNG WOMEN. APply 622 S. HILL ST. 14

WANTED— Help, Female.

WANTED—HUMMEL BROS. & CO., 116 E. SECOND ST. First-class vegetable cook, $40 etc., hotel; hot cake and waffle cook, $40 etc.; 2 chambermaids, Santa Barbara, $20 etc.; woman do mending, etc., boys' school, $30 etc.; lunch counter waitress, $9 week; 2 meal waitress, $7 week; experienced candy clerk, $8 week, chocolate dipper, $8 week; waitress, Catalina, $25 etc.; first-class pastry cook, hotel, city $60 etc.; housekeeper, widower, $25 etc.; house girls, $25 etc., $30 etc.; cook and second girl, same place, $35 etc., $35 etc. 10 HUMMEL BROS. & CO., 116 E. 2d.

WANTED—WOMAN JANITRESS, $8 WEEK; call early. Hotel waitress for Imperial, $35 month; cook, beach cafe, $10 week; cook, near city, $45 month; fancy ironer, $12 week; waitress, beach, $25 month; waitresses, city, $8, $9.50 week, also $7 week 2 meals 10 to 5 p.m.; pantry woman, $8 week; mangle girls, $7.50 week; starch ironer, $9 week up; house girls, $15 to $35 month; 50 other good positions at HANSEN EMPLOYMENT AGENCY, 204 E. Second st. 10

WANTED — A FEW MORE LADIES TO make sofa pillow tops, copying designs for wholesale house; work taken home for spare hours. We teach you free; pays $8 to $16 weekly; small deposit required. Call WOMAN'S NATIONAL ART EX., room 100 Temple Bldg., north entrance, junction of N. Spring and Main, north of Hamburger's.

WANTED—TO PURCHASE House of 8 rooms with high ceilings, located on high ground between 7th and Arnold, and Witmer and Beaudry, or on Angeleno Heights. Do not object to property built 6 or 8 years, but must be well built. Address C, box 8, TIMES OFFICE. 10

WANTED — LADY SOLICITORS EASY FORM MUSIC COMPANY, latest musical invention, permitting any one to play piano or organ without previous knowledge; nothing mechanical; liberal commission. MERRITT, WEAVER & CO., 702 S. Spring st. 22

WANTED—FIRST-CLASS WOMAN COOK for cafe, city; $16 per week; second cook, $12, same place; no pastry. This is a good place; only first-class cook need apply; will raise wages if O. K. Call MARKS EMPLOYMENT AGENCY, 215¼ W. 4th st. 10

WANTED — ANY INTELLIGENT PERSON may earn $40 to $50 monthly at home in spare time corresponding for newspapers; no canvassing; experience unnecessary. Send for particulars. PRESS SYNDICATE, Lockport, New York.

WANTED—HAVE A HOUSE ON MY PROPerty which I will let to a small family which has 2 female members who can do my work; one nurse and other houseworker; rent free, good wages. North 304. 326 N. RENO ST. 11

WANTED—LADIES TO MAKE SOFA PILlow tops for wholesale house, in their homes; permanent employment and good pay; unlimited instructions free. Call IDEAL ART CO., Room 8, 329½ S. Hill street.

WANTED—YOUNG LADY WHO HAS HAD experience in auditing accounts for large concern; salary $12 to begin; also bookkeeper for ledger work, wholesale house, $50 to $60. Apply 525 BYRNE BLK. 10

WANTED—A GIRL OR MIDDLE-AGED woman to cook and do some house work in private family at Monrovia; good place, good wages. W. B. SCARBOROUGH, 140 S. Broadway. 11

WANTED—EXPERIENCED OFFICE WOMan, must be good writer, accurate and rapid at figures, state age, experience and whether married or single. Address C, box 22, TIMES OFFICE. 10

WANTED — MIDDLE-AGED WOMAN, good cook and general housework, family of two; some washing; good wages. HOME PHONE B5344, or address E, box 154, TIMES OFFICE. 11

WANTED — HOUSEKEEPER FOR WIDower with girl 13 years and baby 2 months; good motherly woman, employer here; wages $25, etc. HUMMEL BROS. & CO., 116 E. Second st. 10

WANTED—LADY BUSINESS MANAGER TO join three artists in organizing schools of music and expression; also concert work. Address box 87, TIMES OFFICE, Pasadena. 11

WANTED—A SWEDISH, GERMAN OR colored girl to do general housework. Call at 1912 OCEAN VIEW AVE., city, or address F., 205 GRANT BLDG. 11

WANTED—LADY TO SEW DRAPERIES and carpets. Call after 10 a.m. today. Carpet department, DUBOIS & DAVIDSON FURNITURE CO., 212 W. Sixth. 11

WANTED—YOUNG COUNTRY GIRL ABOUT 16 desires nice home to do light housekeeping and make herself valued. Apply E, box 116, TIMES OFFICE. 11

WANTED—SCHOOL GIRL OR MIDDLE-aged lady for light house work for room and board, family of two. Address D, box 66, TIMES OFFICE. 12

WANTED—15 MANGLE GIRLS, FEEDERS, SHAKERS AND FOLDERS. APPLY AT ONCE. MUNGER'S LAUNDRY, 923 S. LOS ANGELES ST.

WANTED — A GIRL FOR GENERAL housework in clergyman's family of four; must be competent and good cook. Call Saturday and Sunday. 11

WANTED—LADY FOR OFFICE, MUSIC house, $65 a month; graduate official ECLECTIC SHORTHAND COLLEGE, 500 Broadway, preferred. 12

WANTED—YOUNG MAN, GERMAN, FOR bar porter. Apply between 8 and 9, JONATHAN CLUB, steward's office, on Los Angeles st. side. 10

WANTED — APRENTICES AND EXPERIenced finishers on pants; steady employment. Apply BRAUER & KROHN, 128 and 130 S. Spring st. 10

WANTED—WOMAN OR GIRL WHO WILL appreciate good home, to assist with housework in small family, some wages. PHONE B1481. 10

WANTED—COMPETENT GIRL FOR GENeral housework; must be good cook; 3 in family; $30 month. Call mornings. 1135 W. 21ST ST. 10

WANTED — LAUNDRY WORKERS, EXperienced and inexperienced. Inquire between 7 and 11 a.m., at 213 CITIZENS BANK BLDG. 11

WANTED—WAIST MAKERS AND HELPers and young girl to run errands in large dressmaking establishment. TERRILL, 338-340 S. Hill. 10

WANTED — STRONG, CAPABLE, DOMEStic person as cook and housekeeper in family of three adults. 1347 W. 12TH ST. Phone 5417. 11

WANTED—SIX BURNERS ON ART LEATHer work; also six inexperienced girls. BENHAM INDIAN TRADING CO., 514 S. Hill. 10

WANTED — WOMEN AND GIRLS TO work in dried fruit packing-house. NORTH ONTARIO PACKING CO., 952 E. Third. 10

WANTED—GOOD WOMAN COOK FOR A children's home; wages $25 month. 22D ST. AND VERMONT AVE. Phone West 424. 11

WANTED — EXPERIENCED WAIST AND skirt finishers. 217½ S. SPRING ST. 11

WANTED— Male or Female Help. (To Learn Trades.)

WANTED — STUDENTS, THE FLORENTINE HAIRDRESSING COLLEGE, 227 Mercantile Place, has secured the services of Mrs. Dee Connor late of New York City, as instructress. She is an expert, who has had years of experience, and teaches the genuine French Marcel wave. We teach you the trade thoroughly in eight weeks by our new method. Diplomas and formulas given; students graduating from our college have secured positions in the foremost places in this city. This is the only college in the city having all the latest electrical appliances. The work is unsurpassed. Superfluous hair permanently removed. Ladies and gentlemen, we positively guarantee to restore gray hair to its original color in three weeks. Call or write. HOME PHONE 7287. 10

WANTED — MEN AND WOMEN LEARN to run automobiles and make road repairs. We teach how to assemble and disassemble the automobile and give you a practical as well as theoretical demonstration; the earnings of a first-class chauffeur are from $25 to $40 per week; you can make yourself an expert in a short time by taking a course of instruction at the LOS ANGELES AUTOMOBILE SCHOOL, 1253 S. Flower st. Classes are being formed every day. Special hours for ladies.

LADIES, WE TEACH HAIRDRESSING, manicuring, facial massage, and all branches in short time. This college is under new management—everything first-class; tuition reasonable; expert instructions; diplomas and formulas given students; great demand for our graduates. Call or write THE LOS ANGELES HAIRDRESSING COLLEGE, 304 Mercantile Place, room 39. Home 8327. 10

FLORENTINE HAIRDRESSING COLLEGE, 227 Mercantile Place. Hairdressing free; manicuring, curling, scalp and facial massage each 15c; French clay, almond meal packs, Swiss bleach, singeing, shampooing, each 25c; first-class operators. Hours 9 to 5. Home 7287. 10

WANTED— Help, Male and Female.

WANTED — MAN AND WIFE TO WORK for family of 2 on high-class small place, near Santa Barbara; man must thoroughly understand care of horses; woman must be a competent and fine cook; permanent situation; answer naming references. C. E. LOSS, Santa Barbara. 20

WANTED—A SPANISH SPEAKING COOK, at 1012 S. OLIVE. 12

WANTED— Situations, Male.

WANTED—GOOD JAPANESE BOY WANTS situation as school boy; work morning and night. Phone SUNSET 3389. 10

WANTED—BY YOUNG MAN, WORK ON ranch; temperate, reliable. Address F, box 149, TIMES OFFICE. 11

WANTED—PANTS TO MAKE, BY FIRST-class pants-maker. 453 CENTRAL AVE. Phone Black 3631. 14

WANTED— Situations, Male.

WANTED—CIVIL ENGINEER; 20 YEARS' practical experience upon design and construction of railway bridges, bridge piers and all classes of railway buildings; plans and estimates prepared, with superintendence in the field. Address E, box 147, TIMES OFFICE. 14

WANTED—SITUATION, BY A MIDDLE-aged, strong, sober man from East, honest and industrious, speaking several foreign languages, good pen and horse man, as stock-keeper, steward and clerk in country resort or hotel; best reference. Address D, box 85, TIMES OFFICE. 11

WANTED—POSITION AS DRAFTSMAN, have had 5 years experience on steam and gas engines and electric locomotives, with the best firms in the East; can furnish references. Address CHAS. C. BOGART, 310 Pine ave., Long Beach, Cal. Home phone 717.

WANTED—SITUATION BY EXPERIENCED salesman or stock man in furniture or house furnishing business; young man of exceptional habits, thorough business qualifications, with best of references. Address Apartment N, 447 S. HOPE ST. 11

WANTED—YOUNG MAN WITH 4 YEARS' experience in lumber and planing mill business, wishes position as book-keeper, estimator, collector or general office man, 20 years' resident of Los Angeles. Address E, box 109, TIMES OFFICE. 11

WANTED—SITUATION BY EXPERIENCED book-keeper and cashier; a healthy young man of best of habits and character, thorough business qualifications, with best of references. Address Apt. N, 447 S. HOPE. 11

WANTED—YOUNG MAN DESIRES EMployment as collector or some other outdoor work; has finest references, both city and eastern; well acquainted with city. Address E, box 164, TIMES OFFICE. 11

WANTED—YOUNG MAN WHO UNDERstands book-keeping and short hand and is willing to make himself generally useful in wholesale flower store. Call 10 to 11 a.m. 349 S. LOS ANGELES ST.

WANTED—SPANISH TRANSLATOR AND interpreter; accurate, prompt work and most reasonable prices. RICARDO URIBE, Spanish instructor Southern California Business College, 619 S. Hill st. 11

WANTED — JAPANESE, GOOD HABITS, Christian, to do plain cooking and housework, city or Pasadena. Phone Broadway 3633. C. HINO, Japanese Presbyterian Mission, 316 W. 11th. 11

WANTED — BY EXPERT STENOGRAPHER, permanent position; 5 years' government and Congressional experience; excellent references. Address E, box 190, TIMES OFFICE. 11

WANTED — BY EXPERIENCED FIRST-class Japanese cook, situation in large family, boarding-house, city or country, good reference. GEORGE, 645 Wall st. Phone Main 6241. 11

WANTED — YOUNG JAPANESE BOY wishes position as cook in small, nice family where able to stay long. Phone Home 6366. Main 2351. TORII, 114 W. Ninth st. 12

WANTED—REFRIGERATING ENGINEER, pipe fitter, any size or type, practical mechanic, go any where. Address ENGINEER, 237 E. 2nd st., room 225, Los Angeles. 11

WANTED—POSITION AS STABLEMAN, private place; care for lawn, milk and do general work; wages not under $30. W. COATSWORTH, 345 E. First st. 12

WANTED—ELECTRICIAN; EXPERIENCED wireman can do conduit moulding, cleat work, etc., wants work of any kind. Address E, box 188, TIMES OFFICE. 13

WANTED—YOUNG MAN, 20 YEARS OLD, wishes to learn tuning and repairing of pianos, etc., in some music house. Address F, box 122, TIMES OFFICE. 10

WANTED — A NICE JAPANESE BOY wants situation as house work, gardener or house work, with gardener. Address E, box 141, TIMES OFFICE. 11

WANTED — PRACTICAL ALL-AROUND laundryman, late manager of large laundry in the East, desires position. Address E, box 183, TIMES OFFICE. 11

WANTED—BY COMPETENT AND EXPErienced stenographer and book-keeper, employment half of each day. Address F, box 157, TIMES OFFICE. 11

WANTED—BY STEADY MARRIED MAN, capable of managing stock ranch, or care of country place; references. Address F, box 154, TIMES OFFICE. 11

WANTED—AN HONEST JAPANESE WHO speaks good English wants a position of schoolboy in family. JOE SUYE, 650 S. GRAND AVE. 11

WANTED—BY JAPANESE, FIRST-CLASS laundry man, position in laundry or private house work. R. S. SUZUKI, 1144½ S. San Pedro. 11

WANTED — POSITION BY ORGANIST, young man with Boston experience; small salary accepted. Address F, box 148, TIMES OFFICE. 11

WANTED—COMPETENT GARDENER AND florist wants position; good city references. Address or call GARDENER, 125 Boyd st., room 8. 11

WANTED—JOB AS CHAUFFEUR, 1½ years' shop experience, plenty of tools; answer at once. Address E, box 180, TIMES OFFICE. 10

WANTED—JAPANESE WANTS POSITION as hall boy, office boy, or houseworker; in school, night or day. S. KAI, 306 Amelia st. 11

WANTED—JAPANESE BOY WANTS POSition as housework, has experience. CHESTER TORI, 116 W. 9th st. Phone Main 3002. 11

WANTED—WOULD LIKE A POSITION AS pastry baker in or out of city; good references. Address D, box 61, TIMES OFFICE. 10

WANTED—AN EXPERIENCED JAPANESE gardener wants to keep garden; month, day, hour. Phone Broadway 3633. 310 W. 11TH. 11

WANTED—STEADY MAN OF 35, NOW EMployed, wishes to change. What have you? Address F, box 150, TIMES OFFICE. 11

WANTED — POSITION AS WATCHMAN; no drinking man; strictly sober. Write ALMAR CANAN, 214 S. Fremont st., city. 10

WANTED—JANITOR, LIFE EXPERIENCE, wants situation day work. Address JACOB C. MEYER, 122½ San Pedro st., city. 11

WANTED—SITUATION BY COMPETENT young man; outside work preferred. Address F, box 102, TIMES OFFICE. 11

WANTED—PRIVATE TEACHER, BY A Japanese, between 7 and 10 p.m. Address H. HOSHIMOTO, 304½ E. 1st st. 17

WANTED — RELIABLE YOUNG MAN wants work evenings or Sundays. Address F, box 141, TIMES OFFICE. 11

WANTED—BY RELIABLE MAN, STEADY work by the day at living wages. Address E, box 113, TIMES OFFICE. 10

WANTED— Situations, Female.

WANTED — EXPERIENCED EXPERT BONAZ embroidery machine operator desires situation; can show samples of work. Address C, box 71, TIMES OFFICE. 11

WANTED—POSITION AS HOUSEKEEPER by thoroughly competent woman for widower's house or bachelors' club. Address C, box 66, TIMES OFFICE. 12

WANTED — SITUATION, FEMALE, MRS. Blain, public stenographer and typewriter; copying and correspondence. 302 H. W. HELLMAN BLDG. 11

WANTED — BY GERMAN, YOUNG AND strong, general work in city or country; speak some English. Address F, box 113, TIMES OFFICE. 12

WANTED—BY WELL-EDUCATED YOUNG man, position in shoe store; unexperienced, wishes to learn business. L, BOX 304, Long Beach. 11

WANTED — POSITION BY BOOK-KEEPER and stenographer, 5 years' experience; city references. Address E, box 146, TIMES OFFICE. 10

WANTED — BY MIDDLE-AGED LADY, care of invalid or housekeeping; good references. 3616 S. HOPE ST. Home phone 25528. 11

WANTED—NORMAL STUDENT WISHES situation to work for board and light wages. HAWLEY & FARGRAVE, 254 S. Broadway. 10

WANTED — CAPABLE WOMAN WISHES housework and cooking; $30 per month, car fare. Address F, box 152, TIMES OFFICE. 10

WANTED — POSITION BY LADY STENOGrapher; 10 years' experience; owns typewriter. Address D, box 75, TIMES OFFICE. 11

WANTED — ACTIVE PARTNER IN MANufacturing business; need about $2500. Address D, box 13, TIMES OFFICE. 11

WANTED — POSITION AS COMPANION to invalid or elderly person. Address 909 CALIFORNIA ST., room 6. 11

WANTED — MIDDLE-AGED WOMAN AS housekeeper; good cook; references. Address D, box 1, TIMES OFFICE. 10

WANTED—EXPERIENCED LAUNDRESS wants day work, $1.60 per day. Address E, box 121, TIMES OFFICE. 10

WANTED—MARRIED LADY WOULD LIKE to manage large nice rooming-house. Address E, box 122, TIMES OFFICE. 12

WANTED — A COMPETENT GERMAN woman wants washing and ironing by the day. PHONE A4396. 10

WANTED — POSITION BY EXPERIENCED cook and houseworker, $30, $35. 822 S. HILL. Phone Main 3654. 9

WANTED—SITUATION FOR A NEAT AND experienced chambermaid. Phone BROADWAY 2963. 11

WANTED — HOUSEWORK BY A COMPEtent woman. Call or address MISS L., 1364 E. 45TH. 9

WANTED — A FEW ENGAGEMENTS BY the day for laundry work. 1004½ S. MAIN. 11

WANTED—BY HEALTHY YOUNG WOMAN position as wet nurse. 1435 W. PICO ST. 10

WANTED—SITUATION AS MANAGER OF rooming or apartment-house. 'PHONE A3467. 14

WANTED— Situations, Female.

WANTED—A YOUNG MAN WITH … knowledge of advertising to … tisements for the classified … monthly magazine; good … good field for a hustler. Territory … this and other near-by towns. Address … 155, TIMES OFFICE.

WANTED—A MOTHERS' HELPER … like position taking care of … dren during absence of parents … evenings; thoroughly competent … best of references as to character … esty. Address V, box 150, TIMES …

WANTED—A NEW ENGLAND … would like to fill a few more … genuine New England doughnuts … terial used; order once and you will … again; 20 cents a dozen. Address V … TIMES OFFICE.

WANTED — 2 YOUNG JAPANESE … who have experience in … a position as apprentices for … room only. MISS KUWADA, … st. Phone Home E. 2857.

WANTED—PERMANENT HOME … ored as second girl, or will … housework where there is but … wages $25 or $30; must pay … dress 2748 HYANS ST. Main …

WANTED—POSITION BY TRUSTWORTHY eastern woman as housekeeper for … bachelor or elderly couple; good … had excellent practical experience … country. Address 1032 W. 37TH.

WANTED — BY AN EXPERIENCED … book-keeper, a position; is accurate … good worker; also experienced as … tant; machine, Smith premier. … box 87, TIMES OFFICE.

WANTED—POSITION AS HOUSEKEEPER or companion in refined family, by … able middle-aged German woman of … ence; state where to call. Address … 144, TIMES OFFICE.

WANTED—SEWING IN FAMILIES … experienced dressmaker; can … and jackets. Call at room … OND ST., or Home phone … or before 8 a.m.

WANTED—AN EXPERIENCED STENOGrapher and typewriter, who could … book-keeper or take charge of … books, desires position. Address … TIMES OFFICE.

WANTED — REFINED MALE … graduate New York hospital … tion at once; will travel or take … where. For interview address … TIMES OFFICE.

WANTED — BY EXPERIENCED … position as nurse or companion … or would accept position as … widower. Call or address 2136 E. … 'Phone 41042.

WANTED — POSITION BY … maternity nurse, one who has … experience would care for invalid … sonable. MISS KATHARINE CLARK … W. 7th st.

WANTED—NURSING IN CONFINEMENT … best of care given by a middle-aged … of refinement; references; $10 per week … dress E, box 165, TIMES OFFICE.

WANTED—A CLERICAL OR COPYING position by a young lady having some knowledge of shorthand and typewriting. … E, box 114, TIMES OFFICE.

WANTED—POSITION AS HOUSEKEEPER for widower or an old couple; … to one or two children. Call at … 18, in rear. Phone East 1342.

WANTED — POSITION AS A … lady's maid. Address 781 CLANTON …

WANTED— Situations, Male and Female.

WANTED — BY MIDDLE-AGED COUPLE of character and refinement, … caretakers of residence and grounds … owner's absence; experienced … references. Address BOX 41, Ocean Park, Cal.

WANTED — BY MIDDLE-AGED COUPLE of character and refinement … caretakers of residence and grounds … owner's absence; experienced and … erences. Address box 45, Ocean Park, Cal.

WANTED — JAPANESE BROTHER … sister wish position in good family … for plain cooking, girl for housework … E. FIRST. Main 2083.

WANTED—COLORED MAN AND WIFE … sires position as cook and house man … or write 1934 BAY ST.

WANTED— Rooms and Board.

WANTED—BY YOUNG MAN, LARGE ROOM with board; no lunch; in good … close to car line; telephone and … $35 per month; answer, giving full … F, box 110, TIMES OFFICE.

WANTED — FOR YOUNG MAN … lescing from fever, room and board … try home near Glendale, Tropico, … or Burbank; not over $30 … W. H. OBEAR, 409 O. T. Johnson …

WANTED— Partners.

WANTED—TO MEET A GOOD … with a few hundred dollars … a restaurant in Bullfrog, … CATHERINE, Locke Hotel, Los …

WANTED—MAN OF BUSINESS … with $500, best of references … need apply. Large profits. Address … 130, TIMES OFFICE.

WANTED — PARTNER, … business will stand closest … references exchanged. Call … UEROA.

WANTED — A PARTNER WITH … take a half interest in a first-class … this is no skin game. Call M. … 7000.

WANTED — ENGINEER TO BUY … block of stock in planing mill … gine. Address 1605½ S. MAIN ST.

WANTED—PARTNER WITH … out cafeteria. Address E, box … OFFICE.

WANTED— Agents and Solicitors.

WANTED—AGENTS, MEN AND WOMEN … a new popular idea in life insurance … latest and greatest selling contract … has ever known, $10 per day … no experience required. HERALD OF LIBERTY, 206½ S. Broadway, Los … Cal.

WANTED — AGENTS IN EVERY … and county to sell tea and coffee … SPARR, 114 Market street.

WANTED— Rooms.

WANTED—2 REFINED GENTLEMEN … sire well-furnished room in private … about $20 per month. Please answer … day. Address F, box 164, TIMES …

WANTED — SMALL HOUSEKEEPING room facing outside, for $1.50 or … stove required; walking distance. F. box 145, TIMES OFFICE.

WANTED—ROOM AND BOARD FOR … young ladies; must be reasonable … D, box 71, TIMES OFFICE.

WANTED— Houses.

WANTED—I WANT TO BUY A 4 OR 5-ROOM BUNGALOW OR COTTAGE, MODERN, SOUTH OR SOUTHWEST, NOT OVER … CASH PRICE. SEE ME AT ONCE. R. E. IBBETSON & CO., 330 L. A. TRUST BLDG. SECOND AND SPRING. PHONES A2410. MAIN 1550.

WANTED—COTTAGE OF 5 OR 6 ROOMS modern and in good location, not far out; price must be reasonable. … TINGER, room 8, 321½ W. Fourth.

WANTED— Rent.

WANTED—TO RENT HOUSES. A number of 4, 5, 6-room houses … west. Several furnished houses, … 3 5-room furnished flats, … R. L. TIZARD … Holt & Munton Real Estate … 204 Mercantile …

WANTED — 3 OR 4 ROOMS, FURNISHED for housekeeping or cottage with … lights and use of phone, … tion southwest. Address F, box … OFFICE.

WANTED—TO RENT STORE … cery, or some one to build … location for grocery; new and growing … borhood preferred. Address F, box … OFFICE.

WANTED — STEEL DIES TO MAKE such as drawing, cutting, forming and … ing by a man of 25 years' experience … IDA ST. Phone Main 3757. Will call.

WANTED—3 UNFURNISHED ROOMS housekeeping by a lady; references changed; south or southwest preferred. … dress F, box 114, TIMES OFFICE.

WANTED—TO RENT BY JAPANESE … or three acres, with water, … good soil for nursery, and … SUMI, 421 S. San Pedro st.

WANTED—TO RENT, A 6-ROOM COTTAGE or 3 unfurnished rooms, … dress MRS. T. F. RAFFERTY … or phone Broadway 2629.

WANTED—TO RENT IN OR ABOUT city or suburb, small fruit or … A. WESTCOTT, Hotel California …

WANTED—TO RENT, 5 OR 6-ROOM … or cottage, close in. Address … TIMES OFFICE.

Classified Liners.

WANTED— To Purchase, Real Estate.

…ED— F. W. FLINT, JR., 88 O. T. JOHNSON BLDG.

LIST YOUR SALABLE PROPERTY WITH FLINT.

BUSINESS BUILDINGS, BUSINESS LOTS, INCOME PROPERTY, RESIDENCES, RESIDENCE LOTS, COTTAGES, BUNGALOWS.

WE HAVE LARGE LISTS AND CAN SUIT ALL BUYERS. ASK FOR SALESMEN.

F. W. FLINT, JR., 88 O. T. JOHNSON BLDG.

…ED—20-acre orange groves that are paying interest on price asked; we must have orange and lemon groves that are … have no use for run-down groves, but … buyers than I can find good groves; … only. HAGERTY & BANCROFT, 409 Citizens Nat'l. Bank Bldg. 13

…ED— PROPERTY OWNERS TO LIST THEIR HOUSES, COTTAGES, LOTS. WITH F. K. ECKLEY, …NE BLDG., 122 W. 3RD ST. 15

…ED—$100 down on 5-room cottage, owners … address B, box 26, TIMES OFFICE. 20

…ED—FROM OWNERS ONLY, VACANT lots in the west and southwest; if you want to sell and have something worth … I am the man to make the sale; letter or phone. A6232, Main 3233. …RUDROW, with Heron & De La … 309 Grant Bldg. 10

…—WE HAVE SEVERAL CUSTOMERS for 4 to 5-room bungalows and cottages … south or west, on easy terms; prefer from owners only. JOHNSTON & TAYLOR, 306½ S. Broadway.

…ED—TO PURCHASE 4-ROOM COTTAGE southwest or northwest, 50-foot lot, south front, will pay $500 cash, balance per month; this is no listing proposition. … E, box 128, TIMES OFFICE. 10

…—40 OR 50-FOOT LOT, SOUTHwest, from $1200 to $1500; will pay more … send exact location and price, … will buy immediately. MISS … 1417 W. WASHINGTON ST. 11

… — 4-ROOM GOOD COTTAGE, … neighborhood Vernon and Central, … cash, $15 per month. I have a customer. Phone 1900 or write. W. A. JOHNSON … CO., 108 S. Broadway. 12

…—I HAVE CASH BUYER FOR … home in southwest, $5000 to $6000. Also … bungalow or cottage, not to exceed … CHAS. L. SAVAGE, 628 Grosse Bldg. … Broadway 5016. 11

…—I AM IN THE MARKET FOR … my specialty is any piece of property … sell for a quick profit; give me location … so I can investigate. Address E, box … TIMES OFFICE.

…—TO BUY 7 OR 8-ROOM MODERN … southwest or Hollywood; will … 6-room bungalow worth $4500, balance … 308, E. DAVIS, 719 Fay Bldg. 11

…—WE WANT TO LIST VACANT … houses and lots; have demands … we can not fill. MILLER & LEWIS, … Merchants' Trust Co. Bldg. 11

…—ROOM MODERN COTTAGE … near school and car; West Side, … or Garvanza. Address E, box … OFFICE. 10

…—I WANT THE BEST 5 OR … I can buy, southwest, with … payment. Address F, box 129, … OFFICE.

…—THE BEST 6-ROOM COTTAGE … buy; ½ cash, balance time, … beyond 30th st. Address P.O. … 11

…—CASH, 7-ROOM HOUSE, … west, $5000; must be bargain; … E. MILLER, 400 Severance … 10

…—PURCHASE COTTAGE BETWEEN … and Figueroa street, north of … must be a bargain. Call MAIN …

…—BARGAIN IN REAL ESTATE, … BARGAIN REALTY CO., … 3d and Spring. Home 7801.

…—TO BUY 5 OR 6-ROOM BUNGALOW, … $500 down, $25 per month. Address … 124, TIMES OFFICE.

…—TO BUY HOUSE WITH 4 OR 5 … the southwest or northwest section. … WEAVER, 1102 Temple st.

…—SAN DIEGO LOTS; GIVE LOCATION. Address BOX 741, San Diego.

WANTED— To Purchase, Miscellaneous.

…—TO BUY 100-FOOT LOT IN THE … of Central avenue or Broad boulevard. Will pay $700 cash. Call Saturday … & CARUTHERS, 211 Delta Bldg. 11

… — TO BUY FURNITURE AND … if you are going to sell … you one-third more than others; … 1137, Home 3184. COLYEAR … CO., 223 S. Main st.

… — WE BUY BUILDINGS FOR … removal; also doors, sash, glass, … all kinds of building material. … San Fernando st., 3843 Andrew … SUPPLY CO.

…—GOOD ROOMING-HOUSE IN … 12 or 14 rooms, good furniture, … reasonable. Address … W. Seventh. Telephone Broadway. 10

… CENTS A LOAD FOR DIRT … 1st north side of Colton st., … of Boylston. Colton is graded. T. …NGER, room 312, 207 S. Broadway.

…—CASH PAID FOR ANYTHING … household furniture, store fixtures … any quantity. Phone Broadway … L. C. SKEELS, 807 S. Main.

…—TO BUY FOR CASH, HIGHEST … paid for furniture, grocery or mercantile stores, etc. RHOADES & REED, … ing st.

…—SECOND-HAND CLOTHING, furniture, trunks, etc.; highest price … 7780; MAIN 6714. 10

…—DIAMONDS, JEWELRY, OLD … antiques; highest prices given. … BROS., jewelers, 543 S. Broadway.

…—CASH PAID FOR FEATHER … SAN PEDRO. Main 1186, Home …

…—DIAMONDS, REASONABLE. … ART STORE, 219 W. Third st.

…—OFFICE AND HOUSEHOLD … COLGAN'S, 318 S. Main. Phone A3458.

WANTED— Miscellaneous.

…—ART. DO YOU WANT TO BUY antique curios, porcelain or silverware? GERMAN CURIO STORE, 849 W. … near Figueroa. Home 26549.

…—STEEL DIES TO MAKE, SUCH … cutting, forming and striking … 25 years' experience. 808 IDA … Main 3757. Will call.

… — LADIES, ATTENTION; WE … highest prices for ladies' street and … gowns, also gentlemen's clothes. … 5054. 11

…—ROOFS TO PAINT WITH … Asbestos Roof Coating; guaranteed … E. R. MONROE, 1779 E. Main 21

…—A PARTY FOR SCALP TREATMENT … that does not use liquor or tobacco. … S. HILL ST. MME. MAYO. 10

…—FIRST-CLASS TICKET TO … Route; good to Dec. 31. … GEORGIA, forenoons.

…—CESSPOOLS. WE PUMP THEM … Main 8568, or North 593. LOS ANGELES SANITARY CO.

…—CHILDREN TO BOARD. PLEASANT … Phone South 3557. 3657 METT…

…—DIRT MAY BE DUMPED FREE … corner Boylston and Colton sts.

…—FEATHER BEDDING, PAY … GLOBE BEDDING CO., 533 E. 5th.

WANTED— Furnished Rooms.

…—FURNISHED ROOMS WITH OR … housekeeping. 953 S. OLIVE. 16

…—STAPLETON, FURNISHED … heat, all modern. 905 S. Grand.

…—NICELY FURNISHED ROOMS; … 940 VALENCIA. 12

…—FIVE FURNISHED ROOMS. … 2726 ADAIR ST. 11

…—FURNISHED ROOMS FOR HOUSEKEEPING … Call 136 W. PICO. 14

…—FURNISHED ROOM, WITH PRIVATE … Call 1306 W. PICO. 14

…—SUNNY FURNISHED … S. OLIVE ST.

…—FURNISHED ROOM AT 630 N. … AVE. 14

Classified Liners.

WANTED— To Purchase Real Estate.

... F. W. FLINT, JR., ... O. T. JOHNSON BLDG.

... SALABLE PROPERTY WITH FLINT.

... BUILDINGS, ... LOTS, ... PROPERTY, RESIDENCES, RESIDENCE LOTS, COTTAGES, BUNGALOWS.

WE HAVE LARGE LISTS AND CAN ... ALL BUYERS. ASK FOR SALESMEN. F. W. FLINT, JR., ... O. T. JOHNSON BLDG.

... orange groves that are paying ... at price asked; we must ... orange and lemon groves that are ... for run-down groves, but ... buyers than I can find good groves; ... HAGERTY & BANCROFT, ... Nat'l Bank Bldg. 11

... OWNERS TO LIST THEIR COTTAGES, LOTS. WITH F. E. ECKLEY, ... 122 W. 3RD ST. 18

... down on 5-room cottage, owners ... Address E, box 36, TIMES OFFICE. 10

...FROM OWNERS ONLY, VA... in the west and southwest; if you ... to sell and have something worth ... the man to make the sale; ... A6262, Main 5336. ... with Heron & De La ... Bldg.

WE HAVE SEVERAL CUS... for 5-room bungalows and cot... on easy terms; pre... from owners only. JOHNSTON & TAYLOR, 300½ S. Broadway.

... PURCHASE 6-ROOM COT... or northwest, 60-foot lot, ... will pay $500 cash, bal...; this is no listing prop... E, box 122, TIMES OFFICE. 10

... 50-FOOT LOT, SOUTH-... $1000; will pay more ... location and price, ... immediately. MISS ... W. WASHINGTON ST. 11

... 6-ROOM GOOD COTTAGE, ... Vernon and Cen... per month. I have a cus... or write. W. A. JOHN... Broadway. 10

HAVE CASH BUYER FOR 5-... southwest, $3000 to $6000. Also ... or cottage, not to exceed ... SAVAGE, 626 Grosse Bldg. 11

I AM IN THE MARKET FOR ... in any piece of property ... quick profit; give me lo... Address E, box ...

... BUY 7 OR 8-ROOM MOD... southwest or Hollywood; will ... bungalow worth $4500, bal... DAVIS, 723 Fay Bldg.

... WANT TO LIST VACANT ... lots; have demands ... MILLER & LEW... Merchants' Trust Co. Bldg. 11

... MODERN COTTAGE ... school and car; West Side ...

I WANT THE BEST 6 OR ... can buy, southwest, with ... Address F, box 129. 10

... BEST 6-ROOM COTTAGE ... cash, balance time. ... 24th st. Address P.O. 11

... CASH, 7-ROOM HOUSE, ... $5000; must be bargain; ... MILLER, 406 Severance ...

... PURCHASE COTTAGE BE... Figueroa street, north of ... a bargain. Call MAIN ...

... IN REAL ESTATE, BARGAIN REALTY CO., ... and Spring. Home 7681.

... 5 OR 6-ROOM BUNGA... down, $35 per month. Ad... TIMES OFFICE. 10

... BUY HOUSE WITH 4 OR 5 ... southwest or northwest sec... 102 Temple st.

... DIEGO LOTS; GIVE LOCA... Address BOX 742, San Diego.

WANTED— Purchase, Miscellaneous.

... BUY 50-FOOT LOT IN THE ... avenue or Brand boule... $300 cash. Call Sat... CARRUTHERS, 311 Delta Bldg. 11

... BUY FURNITURE AND ... if you are going to sell ... more than others; ... Home 2154. COLYEAR ... Main st.

WE BUY BUILDINGS FOR ... also doors, sash, glass, ... building material. ... Fernando st., 2642 Andrew ... SUPPLY CO.

... ROOMING-HOUSE IM... rooms, good furniture, ... reasonable. Address ROB... Telephone Broad... 10

... CENTS A LOAD FOR DIRT ... north side of Colton st., 30 ... Colton is graded. T. ... room 333, 307 S. Broad...

CASH PAID FOR ANYTHING ... furniture, store fixtures, ... quantity. Phone Broadway ... L. C. SKEELS, 507 S. Main.

... BUY FOR CASH, HIGHEST ... furniture, grocery or mer... RHOADES & REED.

SECOND-HAND CLOTHING, ... trunks, etc.; highest price ... MAIN 6714. 10

... DIAMONDS, JEWELRY, OLD ... highest prices given. ... jewelers, 541 S. Broadway.

... CASH PAID FOR FEATHER ... Main 1166, Home ...

... DIAMONDS, REASONABLE, ... STORE, 219 W. Third st.

... AND HOUSEHOLD ... 216 S. Main. Phone A3465.

WANTED— Miscellaneous.

... DO YOU WANT TO BUY ... porcelain or silver... CURIO STORE, 649 W. ... Home 36449.

... DIES TO MAKE, SUCH ... forming and striking ... years' experience. 506 IDA ... Will call. 12

LADIES, ATTENTION; WE ... for ladies' street and ... gentlemen's clothes. 11

... ROOFS TO PAINT WITH ... Coating; guaranteed ... MONROE, 1779 E. Main. 11

... FOR SCALP TREAT... liquor or to... HILL ST. MME. MAYO. 10

... FIRST-CLASS TICKET TO ... good to Dec. 31. ... GEORGIA, forenoons.

... WE PUMP THEM ... North ... LOS AN...

... TO BOARD. PLEAS... South 3957. 3687 METT...

... MAY BE DUMPED FREE ... and Colton sts.

... BEDDING, PAY 45c ... BEDDING CO., 123 E. 5th.

WANTED— Furnished Rooms.

... ROOMS WITH OR ... housekeeping. 523 S. OLIVE. 10

... FURNISHED ... 906 S. Grand.

... FURNISHED ROOMS. ... 946 VALENCIA. 12

... FURNISHED ROOMS ... ADAIR ST. 11

... ROOMS FOR HOUSE... W. PICO. 14

... ROOM, WITH PRI... W. PICO. 14

... SUNNY FURNISHED ... 10

... ROOM AT 630 N. ... 14

TO LET— Furnished Rooms.

TO LET — TWO VERY SUNNY ROOMS, single or en suite, elegantly furnished, in fine mission-style house; everything new and modern, with use of bath, phone, etc.; meals, restaurant and delicacy store; permanent parties desired; private family; no other roomers; gentlemen preferred. Call forenoons 1231 MAPLE AVE. 11

TO LET— FURNISHED ROOMS. SWELL AND NEWLY FURNISHED. Sunny rooms, which are large, light and clean, and newly furnished, by day, week or month, at low rates. HOTEL YORKE, Second and Main sts. 10

TO LET—AT HOTEL MARLBORO, 549-551 S. Grand ave., large, well furnished, all outside, sunny rooms; thoroughly modern and up to date; beds second to none; service unsurpassed. Get my prices before going elsewhere; as low as the lowest for first-class house. 15

TO LET—AT HOTEL OHIO, ELEGANTly furnished rooms, private and public baths, Home phone in every room, elevator service; 50c to $2 daily, $10 up monthly. 217 NORTH BROADWAY, opposite Courthouse.

TO LET—NICELY FURNISHED ROOMS, private home, choice location, near P.O., hot and cold water, baths, electric lights, phone, etc.; gentlemen only. Call from 10 a.m. to 4 p.m., 916 W. SEVENTH ST. 10

TO LET— Elegantly furnished rooms, $2.50 to $3.50 per week; running water in every room, new fireproof building. EDISON ANNEX, 347 S. Los Angeles st. Phone 7481. 10

TO LET—12-ROOM HOUSE, 6 ROOMS FURnished; rent $30 month; furniture of other 6 rooms for sale; 10 rooms rented for $65 month; part time if desired; Maple ave. car. 223½ E. 3RD. 11

TO LET—FURNISHED ROOMS; NEW house; rooms very light; running water in each room; gas, electricity, bath; also front room for offices. THE CHARLES, 1626½ S. Main. 11

TO LET—SUNNY SUITES AND SINGLE rooms, with or without baths, steam heat. HOTEL BALTIMORE, 427 W. Seventh. Under new management. One block from postoffice. 16

TO LET—ELEGANTLY FURNISHED SOUTH front and back parlor for housekeeping; very desirable; every modern convenience; nice locality, walking distance; a snap. 738 TOWNE AVE. 10

TO LET — THE BRENNAN, ELEGANTLY furnished rooms; rates $2.50 to $7 per week; elevator service; running hot and cold water; new fireproof building. 323½ S. MAIN ST.

TO LET—BEAUTIFUL SUNNY BAY WINdow rooms, with or without housekeeping privileges; well furnished, bright and clean, grates, electricity, etc. 1809 S. HOPE. 11

TO LET—A 4-ROOM SUITE OF PLEASANT housekeeping rooms, sunny, with gas, electricity, bath, running water, etc., close in, reasonable rates. 609 S. FLOWER. 10

TO LET—3 NICELY FURNISHED ROOMS for light housekeeping; located in best residence part of city; convenient to W. 11th st. cars. Call 1117 S. BURLINGTON. 12

TO LET—TWO LARGE FRONT SUNNY rooms, well furnished; housekeeping; large closets; close in; private house; rent very reasonable. 1234 S. GRAND AVE. 10

TO LET—BEAUTIFUL FRONT ROOM AT THE WESTMORELAND APARTMENTS, fine for office or sleeping room. Corner Pico and Hoover sts.; Pico car. 11

TO LET—2 BRIGHT SUNNY ROOMS IN PRIvate house with furnace heat and all improvements; select and convenient; references. 1524 INGRAHAM ST. 11

TO LET—FOR $30 A MONTH YOU CAN rent an outside room, beautifully furnished, new, with elegant hotel service; steam heat. At 705 W. 7TH ST. 20

TO LET — ROOMS FOR GENTLEMEN, block from Courthouse, 311 CALIFORNIA, at Broadway; new house, baths, heat, electric light, phone, free. 12

TO LET—TWO LARGE SUNNY FURNISHed, front rooms, with closets, electricity, bath, hot and cold; $3.50 each per week. 2622 PASADENA AVE. 11

TO LET—AT POTTER PARK VILLA, 929 Potter Park ave., between 7th and 8th, near Figueroa, furnished rooms, single or en suite; reasonable rates. 11

TO LET—TWO ROOMS FOR $15, OR THREE for $20; two bedrooms and a kitchen, or one sitting-room, bedroom and kitchen. 1411 COUNCIL ST. 11

TO LET—LARGE AIRY, NEWLY-FURnished rooms, $1.50 to $3.50 per week, one block from Courthouse and High School. 216 N. HILL ST. 11

TO LET—A SUITE OF HOUSEKEEPING rooms, including gas range, $15; single rooms, from $1 up. 319 N. BROADWAY, near Courthouse. 11

TO LET—LARGE, AIRY ROOMS FOR HOUSEKEEPING, SINGLE OR EN SUITE, IN WALKING DISTANCE. 806 S. FLOWER ST. 11

TO LET—1858 S. MAIN, AT THE LA PALOMA, handsome and conveniently furnished rooms, $2 and up; everything neat and clean. 16

TO LET—TWO FURNISHED ROOMS FOR housekeeping, suitable for two persons only. Apply 1721 W. 20TH ST. Phone West 928. 11

TO LET—HOTEL BRENNAN, 525½ S. MAIN, under new management, elegantly furnished suites and single rooms with baths. 11

TO LET — 1924 S. GRAND AVE., BEAUTIful large sunny rooms for light housekeeping, or for gentlemen; very reasonable. 11

TO LET — NICELY FURNISHED ROOMS, with or without board, also boarders taken, good home cooking. 1141 S. HOPE. F2806. 15

TO LET—IN PRIVATE HOME, NICELY furnished sunny rooms, single or en suite; terms reasonable. 1223 S. FIGUEROA. 11

TO LET—2120 OAK ST., NEWLY FURnished rooms; best part of city; 2 minutes' walk from St. James Park. 11

TO LET — ELEGANTLY FURNISHED sunny rooms, airy and high up, very reasonable. 139 S. HILL. Hotel Locke. 11

TO LET — WANTED YOUNG LADY TO rent furnished room in private family; no other roomers. 1405 W. NINTH. 10

TO LET—2 OR 3 FURNISHED ROOMS FOR housekeeping; also single room; very desirable. 310 S. OLIVE. 11

TO LET—A SUITE OF FOUR LARGE SUNny rooms, close in, partly furnished. 746 S. BROADWAY. 10

TO LET—112 S. HOPE, FURNISHED ROOMS for $1.50 per week and up; cheap price, but not cheap service. 11

TO LET—TWO NICE HOUSEKEEPING rooms, modern conveniences; very desirable. 134 W. 22ND. 11

TO LET — NEWLY FURNISHED ROOM; beautiful surroundings; close in. 929 S. FIGUEROA. 11

TO LET—1053 S. FIGUEROA, ELEGANT location for doctor or dressmaker; very reasonable. 11

TO LET—NICE SUNNY OUTSIDE ROOMS, clean and cheap. 1000 WILDE ST., corner Kohler. 12

TO LET — SUNNY FURNISHED ROOMS, $10 and $12; walking distance. 237 S. BEAUDRY. 11

TO LET—FURNISHED SINGLE ROOM, adult only. 234 W. 17TH ST.; Grand ave. cars. 11

TO LET—SMALL SINGLE ROOM FOR GENtleman; terms reasonable. 135 S. OLIVE. 10

TO LET— Unfurnished Rooms.

TO LET — UNFURNISHED ROOMS. HOOVER APARTMENT, 3040 Hoover st.; four rooms, private bath, kitchen, gas range, instantaneous heater, verandas, lawns; all outside rooms; University car on Spring. 12

TO LET — 3 NICE UNFURNISHED LARGE rooms with kitchen, pantry and screen porch; cheap. 1055 S. FLOWER. 11

TO LET—THREE UNFURNISHED ROOMS, newly papered; children allowed; electric lights. 912 COTTAGE PLACE. 11

TO LET—CALL AT 131 N. HILL FOR 3 partly furnished rooms for housekeeping. 10

TO LET— Furnished or Unfurnished.

TO LET—LIGHT HOUSEKEEPING ROOMS. 2103 S. LOS ANGELES ST. Phone South 1257. 11

TO LET—LARGE SUNNY FRONT ROOMS; bath, phone. Main 5813. 121 TEMPLE. 11

TO LET—

TO LET—4 MODERN AND NEW 5-ROOM flats; everything first class; will lease to good tenant at moderate rate. Apply to owner, MRS. M. A. LEWIS, 1424 W. Third. Phone Main 2989. 12

TO LET—4 AND 5-ROOM COTTAGE FLATS, or 9-room house; all modern; key at 1526 WINFIELD ST. Adults only. Phone East 2251. 12

TO LET — 5-ROOM UNFURNISHED FLAT with bath. Marshall patent beds; $30. 1031 W. 16TH ST. 11

TO LET— Furnished Flats.

TO LET—ELEGANTLY FURNISHED FLAT, 6 rooms, reception hall, screen porch, back yard, aristocratic part city. Call at 934 S. FIGUEROA. 11

TO LET — FURNISHED COSY FLATS and rooming houses for sale; some snaps; see us first. COMBS REALTY CO., corner 5th st. and Grand ave. 11

TO LET—6 AND 7-ROOM FLATS, COMpletely furnished; walking distance; three blocks west of Figueroa. 405½ BIXEL ST. 10

TO LET—4-ROOM FLAT UPSTAIRS, WITH all modern conveniences, furnished. Inquire 2146 W. 20TH ST. Phone West 2821. 11

TO LET— Apartments—Furnished.

TO LET—FURNISHED APARTMENTS. For $12.50 a month you can rent housekeeping apartment, furnished complete, gas range, phone, bath, electricity, 836 Crocker st., 911 Diamond st., 1141 W. First st., 1020 Colton st., 221 N. Figueroa. $15—1133 W. First, 204-212-218 N. Fremont, 150 N. Beaudry, 1003 and 1011 E. Ninth, 71 Ceres, 334 S. Figueroa, 512 W. Fourth, 1023 W. First. $16—5 rooms, unfurnished, at 1011¼ and 1015¼ Diamond st. New location, walking distance, $35, furnished 5 rooms, 1007 Diamond st. These apartments are new, nice, modern. T. WIESENDANGER, Room 312, 207 S. Broadway.

TO LET—FURNISHED APARTMENTS. For $12.50 a month you can rent housekeeping apartment, furnished complete, gas range, phone, bath, electricity, 836 Crocker st., 911 Diamond st., 1141 W. First st., 1020 Colton st., 221 N. Figueroa. $15—1133 W. First, 204-212-218 N. Fremont, 150 N. Beaudry, 1003 and 1011 E. Ninth, 71 Ceres, 334 S. Figueroa, 512 W. Fourth, 1023 W. First. $16—5 rooms, unfurnished, at 1011¼ and 1013¼ Diamond st. New location, walking distance. These apartments are new, nice, modern. T. WIESENDANGER, Room 312, 207 S. Broadway.

TO LET—FURNISHED 3 OR 4-ROOM APARTMENTS, GRAND OPENING OF THE UPP. 1147 and 1149 W. First st., corner Boylston st., new building, elegant new furniture; high altitude, above the dirt and dust; no sand, no fleas, no bugs; very healthy and sightly; large society halls; all large rooms; hot water free; close in; walking distance; both phones free; all sunny rooms; electric light, gas, janitor, large kitchen range; roof observation; for health and comfort examine THE UPP. Reasonable rates. 12

TO LET—HOPE APARTMENTS, 2821 SOUTH Hope st., corner 30th; suites of 3 rooms, kitchen and private bath, completely furnished, new building, just completed, new furniture, never been occupied, few left; one at $32; one front suite at $33; one block from Grand ave. cars, 15 minutes to business section; beautiful location, all outside rooms, on the sunny side. Phone SOUTH 4209. 10

TO LET—AT THE KENWOOD, 943 SANtee street, near 10th. Take Main street or Maple avenue cars, but easy walking distance. Two room suites, with buffet, kitchens, completely furnished for housekeeping; front suite with private bath, sunshine all day. Rooms bright and cheery; pleasant verandas, prices reasonable. 11

TO LET— Elegant housekeeping 2, 3 and 4-room apartments, telephone, steam heat and private bath in each; elevator service; spacious lobby and roof garden; select patronage. THE PICKWICK APARTMENT HOTEL, 423 S. Grand ave. E. C. Hoffman.

TO LET—FURNISHED APARTMENTS. For $12 up you can rent furnished housekeeping apartment, gas range, bath, phone, at 334 S. Figueroa, 1020 Colton, 1003 and 1011 E. Ninth, 836 Crocker, 911 Diamond, 204 and 218 N. Fremont, 1023 and 1141 W. First st.; nice, new, very complete and comfortable.

TO LET—AT THE MISSION APARTMENTS, elegantly furnished suite for housekeeping, with private bath; hot and cold water; steam heat; electric lights; also single room and private bath; centrally located. 203 N. BROADWAY. 10

TO LET — THE DOUGLAS APARTMENTS ARE NOW OPEN; ELEGANTLY FURNISHED AND UP TO DATE; 2, 3 AND 4-ROOM SUITES; RATES REASONABLE. 424 W. 10TH ST., COR. FLOWER. PHONE 5687.

TO LET — THE ALTONA APARTMENTS, CORNER 8TH AND FIGUEROA, 2, 3 AND 4 ROOMS, WITH BATH AND BUFFET KITCHEN; ALSO SINGLE ROOMS AND SUITES WITH PRIVATE BATH. PHONE 53656.

TO LET—SUITE OF 3 OR 4 ROOMS, PRIvate family; bath, gas, electric light; newly furnished complete for housekeeping; splendid neighborhood; take W. 11th st. car to Valencia. 1506 WINFIELD ST. 12

TO LET — THE ARDMORE, 941 POTTER Park ave., just west of Figueroa, between Seventh and Eighth, handsome housekeeping apartments, private bath; location is the best; rates reasonable. 11

TO LET — ADELE APARTMENTS, 251 N. Flower st.; new, completely furnished for housekeeping; hardwood floors; wall beds, private bath and toilet; outside sunny rooms; close in. 10

TO LET—THE ROYCROFT, 928 W. SIXTH; new and modern 2 and 3-room housekeeping apartments, with private baths, hot and cold running water, steam heat. 11

TO LET — JUST OPENED, THE WESTmoreland new and elegantly furnished 2 and 3-room suites, private bath, $20 to $35. Corner PICO and HOOVER ST. 11

TO LET—2 AND 3-ROOM APARTMENTS, completely furnished for housekeeping; clean, sunny, grates, electricity, etc.; fine location. 1600 S. HOPE. 11

TO LET — NEWLY FURNISHED ROOMS with or without housekeeping; open and sunny. 239 S. BUNKER HILL AVE. Phone Sunset Main 3716. 11

TO LET—EASY WALKING DISTANCE, 5-room modern, neatly furnished; rent $30, water free; a snap; call today. 217 W. 11TH ST. 10

TO LET — MICHIGAN APARTMENTS, 918 W. 1st, two 3-room apartments for housekeeping, completely furnished; private bath. 11

TO LET — HOUSEKEEPING APARTments, also furnished rooms; close in on Hill. 432 S. GRAND AVE. 11

TO LET—NICELY FURNISHED SUNNY 3-room suites for housekeeping. 405 S. HOPE. 15

TO LET—ELEGANTLY FURNISHED 3-ROOM apartment. 535½ S. MAIN. 10

TO LET— Rooms and Board.

TO LET—A LADY WHO HAS A BEAUTIful private residence with large living-room, open grate fire, piano, grounds and garage, on South Figueroa, walking distance, will accommodate several gentlemen with furnace heated rooms and first-class board; family style. Call mornings. 1147 S. FIGUEROA ST. 12

TO LET—PRIVATE FAMILY WISHING company will board refined lady under 30 or two who room together; tourists preferred; fine neighborhood; references exchanged. Address E, box 305, TIMES OFFICE.

TO LET — THE ST. JAMES, FAMILY HOtel, 817 W. 23rd st., opposite St. James Park and Chester Place, has a beautiful suite of rooms in old rose; also fine sunny single room; excellent table, family style. 11

TO LET—FEW PLEASANT ROOMS WITH or without board at the Netherwood, 2007 S. GRAND, best home cooking, reasonable to desirable parties. Also housekeeping suites. 11

TO LET — HANDSOMELY FURNISHED rooms, front corner suite, also single rooms; board optional; everything first class; terms reasonable. 501½ W. FIRST, corner of Olive. 11

TO LET — OTTAWA HOTEL, 709 OTTAWA st., between 10th and 11th, off Figueroa; excellent board, 2, $50 month; single, $30; modern new house. HOME 53266.

TO LET—ABBOTSFORD INN, 8TH AND Hope, board and room, $40 to $50 per month, large court under glass, all outside rooms. Card parties, dances, etc. 15

TO LET—832 BONNIE BRAE, FASHIONAble Westlake district, attractively furnished rooms, excellent table, terms moderate. Phone BROADWAY 4873. 11

TO LET—1238 S. HILL, LARGE FR... room; home cooking; nicely furnished; stove, modern conveniences; suitable for two people. PHONE B3479. 10

TO LET—FRONT SUITE, WITH EVERY convenience, suitable for two or three gentlemen, board reasonable. 946 W. NINTH ST. Home 53024. 3

TO LET—NICELY FURNISHED ROOMS, 3 doors from Westlake Park. Phone, heat, private family, with or without board. 2018 ORANGE ST.

TO LET—THE WASHBURN, 1207 W. 8TH, offers nicely furnished rooms, bright and sunny, with board, at reasonable rates, walking distance.

TO LET—VERY DESIRABLE SUNNY front rooms with first-class family table board. 1311 INGRAHAM ST. Home phone 51882. 11

TO LET—CLEAN AND NICELY FURnished room for 2, with good home cooking; reasonable. 1617 LINCOLN. Phone 52828. 11

TO LET—NICE, SUNNY ROOMS, WITH first-class table board, $5 per week and up; walking distance. 835 SUNSET BLVD. Home 7901. 10

TO LET — FIRST-CLASS ROOMS AND BOARD; SINGLE ROOMS OR SUITES WITH BATHROOMS. APPLY 421 W. ADAMS ST. 10

TO LET—GARVANZA VILLA, DELIGHTfully situated among the hills; good board. South Pasadena or Church of Angels car. 11

TO LET—ROOMS AND BOARD; GOOD home cooking; nice clean rooms; homelike place. 638 S. HILL, HOTEL LIVINGSTON. 11

TO LET—THE MARION, 936 S. HILL, A private boarding-house; house and furnishings new; rates for summer very reasonable. 11

TO LET—PLEASANT ROOMS AND GOOD home cooking; use of piano and phone; within walking distance. Call 1026 WALL ST. 10

TO LET—LARK ELLEN BOARDING-HOUSE for working boys. 438 E. 30TH ST. Room, board and washing $3 per week.

TO LET—AT THE COPA DE ORA, A SMALL high-class house in Venice. Phone Main 2148. Venice car to Clubhouse ave. 10

TO LET—SUNNY ROOMS, FINE LOCAtion, walking distance, $35 per month and up. 921 S. OLIVE. 10

TO LET—A FEW CHOICE ROOMS WITH board for 4 or 5 young business men. 250 S. FIGUEROA. 53288. 11

TO LET—NEW 25-ROOM BUILDING AT 538 Ruth ave. See owner, 1369 E. 15TH. Phone South 3300. 10

TO LET—BOARD AND ROOM FOR TWO in beautiful Hollywood home; $40, $30 each. HOME 59188. 11

TO LET—TWO FURNISHED ROOMS FOR light housekeeping; sunny. 2107 S. MAIN. 11

TO LET— Houses.

TO LET—

HOUSES, COTTAGES, FLATS,
FURNISHED AND UNFURNISHED
UNDER OUR NEW LISTING PLAN
VEXATIONS OF HOUSE HUNTING
ARE MUCH LESSENED.
YOU WILL NOT FIND THE PLACE
"ALREADY RENTED."

LIST AND INFORMATION FREE.

WRIGHT & CALLENDER CO.,
223 S. HILL ST.,
MANAGERS OF RENTAL PROPERTY.

TO LET—MODERN HOUSE OF 8 ROOMS and reception hall; good barn, lawn, fruit, and flowers; house in fine condition; location southwest, good street, fine neighborhood, half block from either car line. See owner, M. A. BRONSON, 308 H. W. Hellman Bldg. Either phone 1533.

TO LET—SEE US IF YOU WANT A NICE HOUSE OR FLAT. TALBOT & CO., 220 H. W. HELLMAN BLDG. HOME A4530. 11

TO LET — LOVELY NEW 6-ROOM COTtage in choice new residence section; rent $22 and the water rate. Particulars at personal interview only. Phone 2790. WATSON, 322 Trust Bldg. 13

TO LET—NEW 4-ROOM COTTAGE, ONLY $10 per month, front and rear screen porch, large yard and flowers in beautiful Boyle Heights. 3268 E. 4TH ST., take green Boyle Heights car. 13

TO LET—4-ROOM MODERN COTTAGE, $18; 6-room modern cottage, $16; 4-room cottage, $14; 4-room cottage, $12; 5-room modern cottage, $11.50. Call 201 E. 40TH. Phone S. 2541. 10

TO LET— $50—8 rooms, elegant residence, 1681 Roosevelt ave. T. WIESENDANGER, 312 Mer. Trust Bldg.

TO LET — MODERN 6-ROOM COTTAGE with bath, electric light, gas, everything neat and clean; see owner between 10 and 3; take yellow University car, 1005 W. 35TH. 10

TO LET—5-ROOM MODERN COTTAGE IN healthy location, 982 Cahuenga street; price $14.50 per month. Address OWNER, 976 Cahuenga street. Phone West 4890. 11

TO LET—TO ADULTS, AN UP-TO-DATE 5-room cottage, with front and back porch, new building, near Central ave. car line. Phone SOUTH 2482. 10

TO LET—IN GARVANZA, 5-ROOM BUNGAlow, modern in every way; lawns, flowers, in best neighborhood. Call 718 N. AVE. 63. Phone East 1564. 11

TO LET—4-ROOM HOUSE, 249 WINSTON st., $12.50 per month. HARBERT & BUTTERWORTH, 111 S. Broadway. Phones Main 5731, Home A2143.

TO LET—6-ROOM HOUSE IN GOOD CONdition, high ground, Ave. 21 and Pasadena ave.; rent $22.50. BRADSHAW BROS., 201 Bradbury Bldg. 10

TO LET—6-ROOM MODERN COTTAGE, 1360 E. 21st st., gas, electricity, bath, heater, lawn, flowers, $25, free water. HENTIG, phone 1930. 10

TO LET—$9.50; TO PERMANENT PEOPLE; 3-room cottage, place for chickens and garden; separate yard; no objections to children. 524 E. 42D. 10

TO LET—6-ROOM MODERN COTTAGE, desirable location, Maple and San Pedro cars, $25, with water. 1706 TRINITY ST. Phone South 611. 11

TO LET — $15, WATER PAID, 1½-STORY house on ½-acre lot, near school and cars. 763 E. Vernon ave. OWNER at 965 E. 42nd st. 10

TO LET—10-ROOM HOUSE NEAR PICO and Hope sts., in good condition. IRISH & CHANDLER, 113½ S. Spring. 11

TO LET—9-ROOM HOUSE, NICE LAWN and flowers, near Newberry's store. 2622 W. PICO. Phone 5147. 11

TO LET—NEW 5-ROOM COTTAGE; ALSO new store. CORNER W. WASHINGTON AND ARAPAHOE. 11

TO LET — NEW 5-ROOM HOUSE, $22; A bargain. J. A. BLALOCK, 501 Merchants' Trust. Home A2617. 10

TO LET—5-ROOM COTTAGE NEW, GAS, bath, lawn, flowers, $16, water paid. 990 JUDSON ST. 11

TO LET—LARGE MODERN 7-ROOM HOUSE at 224 E. Washington st., rent $25. Call at 449 DOUGLAS BLDG. 17

TO LET — STRICTLY MODERN UNFURnished 7-room house. Call up OWNER, Home B4682. 10

TO LET — 6-ROOM HOUSE AND LARGE barn. 538 Carolina st. WHEELER, 105 S. Broadway. 9

TO LET—3 NEW 7-ROOM HOUES, ALL improvements. 2347 GRIFFIN AVE. 11

TO LET—BARGAIN; 6-ROOM MODERN, $15. 430 W. 22D ST. For sale. Main 5974. 11

TO LET—$25, NEW, 4 ROOM BUNGALOW. Inquire 113 AVE. 24.

TO LET— Furnished Houses.

TO LET—WE CAN SUIT YOU IN A NICE FURNISHED HOUSE OR FLAT. TALBOT & CO., HOME A4530. 220 H. W. HELLMAN BLDG. 11

TO LET — A BEAUTIFULLY FURNISHED new 6-room cottage with all modern conveniences, in the heart of the best residential section of Ocean Park; rent $40 per month; this is an exceptional snap and must be seen to be appreciated. For particulars address B, box 57, TIMES OFFICE. 11

TO LET — NICELY FURNISHED MODERN 5-room cottage, good neighborhood, near 2 car lines; to the right parties will rent for $30 per month; no children; No. 1334 West 22nd st.; take West Adams st. line to Magnolia ave. FRANK A. WEITZEL, owner, 203 Currier Bldg. Home 2301, Main 6830. 10

TO LET — BEAUTIFUL NEW AND MODern home of 9 rooms, completely and abundantly furnished, including elegant piano, fine library, well appointed billiard-room, furnace, automatic water heater, gas grate; 3-story barn, large grounds and chickens if desired. 4550 PASADENA AVE. 11

TO LET—3-ROOM BUNGALOW, COMPLETEly furnished for housekeeping, $12 month; beautiful view of mountains and ocean; large lot with trees and flowers; refined people only. Information 1444½ S. HOPE, city. Phone Main 6362. 13

TO LET— $50—8 rooms, elegant residence, 1681 Roosevelt ave. $25—5-room flat, furnished, 1019 Diamond st. T. WIESENDANGER, 312 Mer. Trust Bldg.

TO LET—A COMPLETELY FURNISHED 5-room house, all modern conveniences, furnace; owner will retain one room if desirable to tenant; water paid and yard cared for. Call from 10 to 5. 1268 W. TENTH ST. 14

TO LET—NEW COLONIAL HOME, 8 ROOMS, mahogany furniture, parlor grand Steinway piano, newly furnished throughout; will lease for not less than six months; no children. 330 S. ALVARADO ST. 11

TO LET — COMPLETELY FURNISHED 6-room bungalow, chicken yard, flowers, etc., between 2 car lines. Inquire at 1714 PACIFIC AVE. Reference required. Come out on Washington-st. car. 11

TO LET — FURNISHED MODERN 6-ROOM cottage, good furniture, polished floors, instantaneous heater, lawn and flowers, chicken yard; adults only. 1257 W. 35th; $45. Call 1154 W. 35TH ST. for key.

TO LET—6-ROOM MODERN HOUSE, COMpletely furnished; this is exceptionally nice and only 15 minutes' car ride from Third and Spring. 844 W. 18TH ST. 10

TO LET — SEVERAL BEAUTIFULLY FURnished residences, $40, $50, $75, $125 and $275 monthly; also many flats to let. See PHOENIX, 302 Grant Bldg. 11

TO LET—COMPLETELY FURNISHED 5-room house, hardwood floors; piano, sewing machine; large barn. 1545 CAMBRIA ST., near 7th and Union. 11

TO LET—EASY WALKING DISTANCE, 5-room modern, neatly furnished; rent $30, water free; a snap. 217 W. 11TH ST. Call today. 10

TO LET—FOUR ROOMS AND BATH, FURnished, $20; housekeeping; two rooms with privilege of bath, $10. Apply 756 N. HILL ST. 12

TO LET—EASY WALKING DISTANCE, 5 rooms, modern, neatly furnished; rent $30, water free; a snap; call today. 217 W. 11TH ST. 10

TO LET—9-ROOM FURNISHED HOUSE ON Grattan st. MAXON REALTY CO., 114-115 Stimson Block. Phones Main 3930, Home 6384.

TO LET—MODERN COTTAGE, FURNISHED, fine location, 1 block from Westlake Park. Owner in house, 626 WESTLAKE AVE. 11

TO LET—CLOSE IN, BEAUTIFULLY FURnished house of 9 rooms, 2 baths, library, lawn and flowers. 148 W. 25TH ST. 11

TO LET—1926 S. UNION AVE., A 6-ROOM finely furnished house; rent $65. WRIGHT & CALLENDER CO., 223 S. Hill st. 11

TO LET — AN ELEGANTLY FURNISHED 8-room house; ideal location; 1036 S. Bonnie Brae. PHONE OWNER, 41361. 14

TO LET — 5-ROOM COTTAGE, COMPLETEly furnished; nice location, S.W. 1262 W. 20TH. Rent $27.50, water paid. 11

TO LET—FURNISHED COTTAGE 5 ROOMS, Kinney ave.; will lease, cheap. Address D, box 134, TIMES OFFICE. 11

TO LET—FURNISHED HOUSE OF 8 ROOMS. 918 BURLINGTON AVE. 11

TO LET—5-ROOM FURNISHED COTTAGE. 1813 WINFIELD ST. 14

TO LET— Stores, Offices, Lodging-houses.

TO LET—

STORES, LOFTS, WAREHOUSES, OFFICES
ALSO BUILDING SITES
FOR HOTELS, FACTORIES,
WAREHOUSES.
MANY FINE LOCATIONS.
SEE OUR RENTAL DEPARTMENT.
WRIGHT & CALLENDER CO.,
219-223 S. HILL ST.
MANAGERS OF RENTAL PROPERTY.

TO LET—

STORES, OFFICES, LOFTS,
WAREHOUSES AND FACTORY SITES.
HOTELS AND ROOMING-HOUSES.
WE HAVE ALL THE
AVAILABLE LOCATIONS.
RENTAL DEPARTMENT.
R. A. ROWAN & CO.,
200 H. W. HELLMAN BLDG.

TO LET—STORES.
$20—1001 E. Ninth st.
$25—1013 E. Ninth st.
$17—1003 E. Ninth st.
$100—701 W. Seventh.
$35—2104-6 E. Ninth.
$15—2309 E. Ninth.
$15—2311 E. Ninth.
T. WIESENDANGER, 312 Merchants' Trust Bldg.

TO LET—STORE ROOM 22x80, AT NO. 1456-1466 Fernando st. and yard room to rear street 22x30; suitable for any kind of machine shop or warehouse or factory; will divide to suit tenant. Apply to WM. STEWARDSON, 1431 N. Main st., or to W. H. OBEAR, 409 O. T. Johnson Bldg., 256 S. Broadway.

TO LET—LARGE STORE IN NEW BUILDing, southeast corner 9th and Flower; new shelving and some fixtures in the building; will divide to suit tenant; fine location for grocery, drug store or restaurant. Apply to W. H. OBEAR, 408-9-10 O. T. Johnson Bldg.

TO LET—2 STORES WITH 3 LIVING rooms to each store Mission style building, prominent corner, fine place for live man, suitable for grocer and butcher; cheap rent. Apply F. GROM, corner E. 38th and Ascot ave. 13

TO LET — LARGE STOREROOM, 618-20 Banning st., 40x130 feet, upper floor 40x40 feet; Santa Fe spur track right at the door. Fine location for storage, manufacturing etc. W. H. OBEAR, 408-9-10 Johnson Bldg.

TO LET—1 STORE, $40, AND 1 STORE, with large barn, $50, at 814-816 W. Third st., very fine location for almost any business, as this is the best close-in business center. Inquire ON PREMISES. 14

TO LET — FINE OFFICE ROOMS, SUITable for tailoring, dressmaking, hair dressing parlors, manicuring, etc.; very centrally located. 128½ S. Spring st. Inquire ALBANY DENTAL PARLORS. 10

TO LET—FOR TERM OF YEARS, 36x150, either one or two stories; possession in one, two or three months; on Main at 9th st. Address F, box 127, TIMES OFFICE. 14

TO LET—STOREROOM AT 164 N. BEAUdry, new and cheap, at $15 per month. 'Phones Main 1460, Home 1151. C. C. PATTERSON, 318 Mason Operahouse. 10

TO LET—STORE, 30 FEET FRONT, CORner building, Pico and Flower sts.; rent low. Apply owner, S. G. MARSHUTZ, 133 S. Spring.

TO LET—OFFICE ROOM, WITH OR WITHout desk; front room; both phones. 301 Collins Bldg., 213 W. 3d st. A. BOEKER & CO. 11

TO LET—FINELY FURNISHED PRIVATE office with use of general office, telephones and stenographer. 310 HENNE BLDG. 11

TO LET—PART OF STORE WITH FRONT, and part of cement basement; fine location. 322 W. 5TH ST. Phones 4490, Main 6698. 13

TO LET — 8 ROOMS, UNFURNISHED, SECond floor; fronting on Spring, over 447 S. SPRING; choice location for business. 13

TO LET—DESIRABLE STORE, 25x100, prominently located, opposite TIMES OFFICE. Apply 105 N. BROADWAY. 11

TO LET—STORE, 20 FT. FRONT, CORNER building, Pico and Flower; rent low. Apply owner, MARSHUTZ, 133 S. Spring.

TO LET—DESKROOM IN LIGHT, WELL-furnished office, $7.50. Both phones. 409 STIMSON BLDG. 11

TO LET—OFFICE, WITH PHONE; LARGer half good front office; $15. ROOM 211 GRANT BLDG. 11

TO LET — STORE, CHEAP; FINE FRONT; good lease. 127 N. BROADWAY, barber shop. 11

TO LET — OFFICE SUITE, CLOSE IN. 247 S. HILL. 10

TO LET — LARGE FRONT OFFICE; FINE location. Apply ROOM 1, 205½ S. Broadway. 11

TO LET — OFFICE SPACE, GROUND floor. HEBER & COOPER, 111 S. Broadway. 10

TO LET— Country Homes.

TO LET — BY OWNER, 16-ACRE RANCH, 10 acres in fruit; 5-room house, barn, plenty of water; possession at once; on Santa Ana electric line; ¾ mile from Hansen Station. W. CLAPPER. 13

TO LET— Farming Lands.

TO LET—ATTEND THE FREE STEREOPticon lecture tonight and every night, (except Sundays) in Home Extension Hall, Ground Floor, Main Entrance, Chamber of Commerce Bldg. Land at wholesale price, and terms easier than renting, to members of the fourth Homeseekers' Club.

TO LET—IN IMPERIAL VALLEY, 10 TO 100 acres, good melon, tomato or alfalfa land. T. A. MORRISON, 5524 Hill Crest Drive, Los Angeles. Phone 39183. 11

TO LET — 10 ACRES IN EAST LOS ANGEles; fine barley or oat land; cash or crop rent. R. D. LIST, 312 Tajo Bldg. Phone 7663. 10

TO LET— Miscellaneous.

TO LET—TERM YEARS, CORNER WASHington and Maple; fine location for wood, feed yard or nursery. See NILES, owner.

FOR SALE— Houses.

FOR SALE—ONE OF THE BEST MODERN 6-room bungalows in the southwest for the money; price $4400, $2000 cash. Address F, box 148, TIMES OFFICE. 10

FOR SALE—6-ROOM NEW MODERN COTtage, on West 11th st., in fine section. Price $3600; $500 cash, rest like rent. Inquire 414 O. T. JOHNSON BLDG. 13

FOR SALE—$2800; NEW 4-ROOM HOUSE; lot 50x267, on S. Figueroa, 5c car fare; $530 down, balance $10 per month. F. S. ILLO, 210 Mercantile Place. 10

FOR SALE—$2100; 5-ROOM COTTAGE, LOT 50x150, 16-foot alley; fruit trees and flowers, list, near Vermont; a snap. F. S. ILLO, 210 Mercantile Place. 10

FOR SALE—TERMS, THREE ATTRACTIVE bungalows, or will build you a house or hotel on terms. G. S. BLISS, with I. H. Preston, 608 Laughlin Bldg.

FOR SALE—$1800 CASH; IF YOU WANT A modern 5-room home, 1-4 acre lot, southwest part city, for cash, address W, box 165, TIMES OFFICE.

FOR SALE—GOOD 5-ROOM HOUSE; LOT 40x140, $160 cash, $30 month; also 3-room house; lot 40x150, $100 cash, $15 month. Tel. BROADWAY 4614. 10

FOR SALE—BY OWNER; MODERN 5-room cottage, $500 under value to get quick money, or will rent to good tenant. 1230 E. 53RD ST. 11

FOR SALE—BY OWNER; A GOOD MODern 5-room house, close in, furnished or unfurnished; very cheap. 1423 VALENCIA ST. 13

FOR SALE—HOUSES ON INSTALLMENTS, on Glen Albyn Drive and Isabel st. I. H. PRESTON, 608 Laughlin Bldg. Phones 1109. 16

FOR SALE—4-ROOM COTTAGE AND LARGE lot in southwest, price $1650; $300 down, $15 a month. Address D, box 32, TIMES OFFICE.

TO LET — 8 ROOMS UNFURNISHED, SECond floor, fronting on Spring, over 447 S. SPRING; choice location for business. 13

FOR SALE — IN HIGHLAND PARK, MODern 7-room cottage; a cosy home at a bargain. Address C, box 191, TIMES OFFICE. 11

FOR SALE—BEAUTIFUL 6-ROOM BUNgalow, mission finish, water heater, auto barn, lawn. 1725 BERENDO ST. Phone 21711.

FOR SALE — BY OWNER, MODERN 5-room cottage, fruit trees, berry bushes and grape vines. 950 HOBSON ST. 13

FOR SALE—4-ROOM COTTAGE, 48TH ST. near Central, $2000, worth $3000. R. D. LIST, 312 Tajo Bldg. Phone 7663. 10

FOR SALE—MODERN 7-ROOM HOUSE, valuable location in West Adams Heights; $6500. Call up HOME B1804. 12

FOR SALE — FOR THE CHEAPEST 6-room modern cottage on Pico Heights call at 1222 CATALINA ST. 10

FOR SALE — 2 NEW MODERN 5-ROOM cottages, 1141-1161 E. 40TH. Take Central-ave. car. Easy terms. 12

FOR SALE—NEW, MODERN 5-ROOM BUNgalow, $2300; 1½ blocks east of Vermont ave. WEST 5186. 11

FOR SALE — A NEW BUNGALOW, 14x24, and lot for sale; price $4750. 121 PRINCE ST. Downey car. 12

FOR SALE—5-ROOM BUNGALOW, 1566 E. Adams, $2600, $1000 cash. Hooper car line. 10

FOR SALE— Houses.

FOR SALE—

A SNAP

Friends have requested us to sell immediately, their handsome new 8-room 2-story residence, which was built for a home, but never occupied, as other interests called them to Colorado.

The house will speak for itself, having a handsome exterior, broad porte-cochere and finished with hardwood floors, beamed ceilings and costly built-in work, with basement for furnace and Ruud heater.

Lighting fixtures are beautiful and artistic, a handsome balcony upstairs and large sun porch off from rear are other conveniences.

Price $5650, part cash, balance terms to suit.

Take Dalton ave. or Redondo car and get off at Figueroa. Call at 530 W. 40TH ST. and we will show you the place. No agent.

FOR SALE—

FOR SALE—HOUSES BY MINES & FARISH.

5-ROOM HOUSE, PORCELAIN BATH, TOILETS AND STATIONARY WASH STAND. ONLY TWO YEARS OLD. ELECTRICITY AND GAS. HOOVER BETWEEN WASHINGTON AND 16TH ST. FOR TWO WEEKS ONLY AT $3300. BE QUICK. SEE MINES & FARISH, 315 S. HILL ST. 13

FOR SALE—

1819 HOBART BLVD.

THIS HIGH-CLASS, UP-TO-DATE, 9-ROOM RESIDENCE IS OFFERED AT $1000 BELOW ITS ACTUAL WORTH. OWNER HAS GONE BACK TO HIS NATIVE COUNTRY, AUSTRIA, AND WISHES TO MAKE QUICK SALE. LOT 55x161. ONE BLOCK NORTH OF WASHINGTON. SURROUNDED BY FINE RESIDENCES.

PRICE $7500. TERMS.
THE EMERSON REALTY CO.,
HOME 1149. 301-2 DELTA BLDG.
MAIN 4030.

FOR SALE—

That 5-room cottage you have been looking for is 1201 W. 48TH. Large rooms, bath, pantry and closets, gas and electricity. See the fine kitchen.

Cheap, by owner.

Week days only.

FOR SALE—HOUSES. Here are three of G. M. Giffen's BARGAINS.

$6500——HIGHLAND PARK——$6500. A fine large 8 or 9-room modern house, maple floors and very attractively finished, close to car line and on one of the best streets in Highland Park. Don't miss this.

$4000—Near Adams and Maple Ave.—$4000. A 6-room modern cottage, complete in every way, almost new. Lot alone worth $3000. INVESTIGATE THIS.

$2250—On East 29th Street—$2250. A new 5-room cottage, beam ceilings, paneled dining-room, stationary tubs, in fact, a thoroughly modern cottage. Terms only $450 cash, balance $25 per month. G. M. GIFFEN, 111 Merchants' Trust Bldg. A1569. Main 3110. 11

FOR SALE— If you want a beautiful home, in an ideal location, with an unobstructed view of the everlasting hills, phone at once about this: 10 rooms, center hall, dining-room and living-room paneled and beamed, hardwood floors, cement basement and conservatory. Upper front pporch arranged for an outside sitting-room, with a view of sky and mountains as far as the eye can reach.

The house is solid stone first story, with stone-pillared porch and portecochere. Lot 50x150. This would be cheap at $10,000. Price $7900. Terms to suit. EARL ANDERSON & CO., 410 W. Seventh st. Phones—Broadway 4556. Home 7909. WE MAKE GOOD EVERY TIME. 11

FOR SALE — BE SURE AND LOOK THIS UP. ON THE BEST STREET, ON THE HIGHEST GROUND, NEAR ALVARADO TERRACE, ON PICO HEIGHTS. A COMPLETE DOUBLE HOUSE, 6 ROOMS AND RECEPTION HALL ON EACH SIDE. DOUBLE FLOORS ALL THROUGH; HARDWOOD DOWNSTAIRS; ALL CONVENIENCES AND UP TO DATE, INCLUDING FINE UPPER BALCONIES. BETWEEN 2 CAR LINES; RENTS FOR $70 PER MONTH. LIVE IN ONE SIDE AND RENT THE OTHER, OR RENT BOTH. IT IS GOOD ANY WAY YOU PUT IT. ADAMS-VINCENT-HAYWARD CO., MAIN 9071, 408 FAY BUILDING. 10

FOR SALE— 4-room cottage, bath, barn and chickenhouse and corrals. Lot 53x128 to alley, trees, fruit and flowers. Price $1500. $300 down, balance easy.

6-room modern bungalow, hardwood floors, lot 50x150, fruit, flowers, trees and lawn; Marshall and Figueroa. Price $3250. $750 cash. This is best bargain in southwest.

5-room modern bungalow. Lot 40x121 to alley. Price $2300. Terms.

6-room modern cottage, Magnolia, north of Washington. Lot 53x160; cellar under entire house; lawn, flowers, fruit, etc.; large alley.

CHAS. L. SAVAGE, 626 Grosse Bldg. Phone Broadway 5016. 11

FOR SALE— $7500, worth $9000. Seven rooms, north front, near West Ninth st. car line; fine exposure, view, lawn front and rear, cellar, furnace, frescoed ceilings, hardwood floors, etc. A bargain. Will not be long in market. Let us show it.

Also in same neighborhood, south front, seven rooms, polished oak floors, etc.; modern; $7000; cash will talk this week. See F. A. PATTEE. W. R. COSPER CO., Inc., 330 S. Hill st. Main 6978, Ex. 546.

FOR SALE—HIGHLAND PARK.
$2500—Six rooms, lot 55x200, fine location, $750 cash, balance easy.
$1700—If taken this week, 5-room bungalow, lot 50x150, one block of car, $300 cash, balance $10 a month.
$4000—Elegant 6-room bungalow, best location in Highland Park, just off car line; a good buy.
$4250—Eight rooms, just being completed, fine location, close to Occidental College, $500 cash, balance monthly.
STANDARD REAL ESTATE CO., Both phones. 5719 Pasadena ave. 10

FOR SALE— Beautiful new six-room bungalow, 41st st., west of Figueroa; high-class improvements all around; unusually large rooms and thoroughly modern and very artistic; hardwood floors, built-in buffet, handsome bed in wall, bookcases, window seat, mantel, etc.; $3900, $1000 down, balance to suit, at 8 per cent. interest.
MILWAUKEE BUILDING CO.,
MILWAUKEE BUILDING CO.,
MILWAUKEE BUILDING CO.,
308 W. First st.,
Tel. A3107. Ground floor.

FOR SALE—
$6500—New, elegant, everything, 8 rooms.
$7000—Unequaled 7-room home.
$6000—9 rooms, built 2 years.
HOME BUILDING CO., Owners, Corner 16th and Oxford. Phones West 32. Home 21345. 13

FOR SALE— Houses.

FOR SALE— $6500—STEAM HEAT. Backus Radiator and Open Fire Place. "Money saver and comfort maker." Heating radiators in all bedrooms; finest gas cooking range, art glass lighting fixtures, elegant and harmonious interior effects, nothing lacking, 8 rooms, lot 60 feet front, southwest, high ground, 1826 Cimarron, 18 minutes from Fourth and Hill, Santa Monica line, never been occupied. Key in screen porch. HOME BUILDING CO., Owners, Corner 16th and Oxford. Phones West 32. Home 21345. 23

ABE RUEF FOR GOVERNOR! A REMARKABLE ELECTION WAGER (?) The Los Angeles papers led me to believe that Abe Ruef was a STRONG FAVORITE in the race (?) Now I discover my error(?) after by money is gone (?) If I do "butt in," I never "kick;" so to "make good" I have decided to SACRIFICE MY BEAUTIFUL $75,000 SUBURBAN HOME FOR THE BEST CASH OFFER SUBMITTED WITHIN TEN DAYS. If you think this is ALL a joke, look me up, make offer and see. Address OWNER, D, box 29, Times Office.

FOR SALE—ON EASY TERMS—SNAPS—
559 W. 42nd st.—6 rooms, $3000; $500 down, $25 per month and interest. Lot 40x135. New house, modern improvements.
551 W. 42nd st.—5 rooms, $2800; $500 down, $25 per month and interest. Lot 40x135. New house, modern improvements.
553 W. 42nd st.—5 rooms, $2800; $500 down, $25 per month and interest. Lot 40x135. New house, modern improvements.
Full commission allowed agents. Phone 2790. WATSON, 322 Trust Bldg. 13

FOR SALE— WHY Not let us build for you? Two hundred and eighteen families PAY us for their homes the same as RENT. Be your own landlord. LOS ANGELES INVESTMENT CO., 327 S. Hill st. Paid up capital and surplus, $800,000.

FOR SALE — $6000 WILL SECURE YOU EVERY DESIRABLE FEATURE FOR A HOME OR INVESTMENT, on the high southwest plateau, near Berkeley Place, 50x150-foot lot, with north front, 2-story 7-room strictly modern house, with furnace, large, well-arranged rooms, hardwood floors, etc. A similar price will also secure a desirable residence near W. Ninth on Westlake. F. R. PATTEE, W. R. COSPER CO., Inc., 330 S. Hill. Private Ex. 6978. Home Ex. 546. 11

FOR SALE— BARGAIN. 10-ROOM, NEW AND MODERN HOUSE. $1200 CASH. House is new and well built, is worth $5500, but must have cash at once and will sell for $4700; has bank mortgage for $3500 at 6½ per cent.; will rent for $40 per month; fine location, south. HEBER & COOPER, 111 S. Broadway. 10

FOR SALE— $1950. NEW 5-ROOM COTTAGE, CLOSE IN. $350 cash and $20 a month including interest, good investment, would rent for $18 a month, only 10 minutes by electric car, gas and electricity, alley in rear. JONES & RYDER LAND CO., 218 W. Third st. 10

FOR SALE—THE GREATEST BARGAINS ever offered in houses, lots, business chances, orange groves, alfalfa lands, walnut and berry farms; we have some splendid small ranches close in that we can sell cheap; also 5-room house, nice lot, north front, only $1600; lot 40x110, 4 large rooms, the lot is worth $1200; this place can be bought, $1650; $3500 buys beautiful 6-room cottage close to business center, lot 40x150; this is actually worth $4000. 218 S. BROADWAY, room 423, Greenlaw & Co. Phone Main 5942. 10

FOR SALE— A splendid spacious modern 9-room residence on W. 30th st., near Grand ave. car line; lot 50 feet north frontage; full depth with driveway and outbuilding; desirable homes, or 10 per cent. net investment to rent, and appreciate in value; can deliver short time, $6500, terms. Full commission to agents. Main 3060. CHAS. F. PATTERSON & CO., Home 4237. 415 Union Trust Bldg. 11

FOR SALE— $2500 buys a strictly modern 6-room bungalow, on a 50-foot east front lot, in Chas. Victor Hall tract, $700 less than value, and on good terms. $2350—For an elegant, modern 5-room cottage; lot 50x150, close in, S.W., near Vermont; terms. See BARNES, with MILLER & LEWIS CO., 702 Merchants' Trust Co. Bldg. 10

FOR SALE—6-ROOM AND 9-ROOM HOMES, new, modern, conveniences, Westlake. Beach houses furnished, Ocean Front and sand lots, sale or rent. All kinds of bargains in all parts of city. Elegant 50-foot lots, Dayton ave. near new Huntington car shops, to be occupied on 15th; $200 below market, easy terms. BARGAIN REALTY CO., 500 L. A. Trust Bldg. Both phones.

FOR SALE—ONLY $1700; MODERN FIVE-room cottage, on lot 50x135, bath, toilet, china closet, solar heater, front and back porch; large chicken corrals; street work all in; fine view mountains; located near Prospect and Vermont, East Hollywood; ½ block to car; 5c fare; terms, $500 cash, balance $15 monthly. 'Phone owner, Broadway 3712, or D, box 46, TIMES OFFICE. 10

FOR SALE—MODERN 5-ROOM COTTAGE, with bath, large closets, fireplace, screen porch, and attic; lot 40x140, fenced, full grown lawn, palm trees set out. One of the prettiest streets in Los Angeles. Ten minute car ride. Owner going east and must sacrifice. $2300, $400 down, $25 per month. LOS ANGELES INV. CO., 327 S. Hill. A5113; Main 2248.

FOR SALE—BARGAIN. 730 N. Hill st., 1 block north of Sunset blvd. and High School, 5 blocks walk from new P.O., 1 block from proposed Hill st. tunnel, 3 blocks from Gould R.R. terminus; large modern house, 10 rooms and 2 bathrooms, furnace heat, must be sold, can be had for only $5750. Inquire on premises.

FOR SALE—A SNAP; 5-ROOM MODERN cottage; lot 50x150; 10 minutes from First and Spring; price reduced from $3500 to $2750; $1000 cash, balance 3 years. See us at once. Parties must have money. JOHN HIGHAM CO., 219 W. First st. Home A2938. Broadway 3014. 11

FOR SALE— Protect your wife and babies by putting a roof over their heads. Let us build for you on easy terms. See us for particulars. W. R. COSPER CO., Inc., 330 S. Hill st. Phones— Home Ex. 546. Sunset Main 6978.

FOR SALE—DON'T PASS JUDGMENT UNtil you see a thing. Look at the 5-room house in the northwest, toward Hollywood, 5c car fare, high ground, lot 50x194, north front; oiled street; $1750; $600 cash. If you want a good thing, investigate. ARTHUR CARDWELL & CO., A3454. Main 4176. 502 Grant Bldg. 10

FOR SALE— 8 rooms, new, lot 50x150, on La Salle, near 30th; $1200 cash. This is worth $500 more than we ask. 7 rooms, 2-story, new, lot 50x126; fine house, W. 30th, near La Salle. A. BOEKER & CO., 301 Collins Bldg., 213 W. Third.

FOR SALE—ON PAYMENTS. HEAR! HEAR! 50 NEW MODERN HOUSES. Mostly southwest. $300 and over down, balance as rent. For a home See O. H. ANDERSON, A3002, Main 6796. 306 Bryson Bldg. 10

FOR SALE— A good substantial 5-room cottage on 22nd street, west of Central avenue. Price $3000. Terms $500 cash, balance $25 per month. Sole Agent. G. M. GIFFEN, Main 3110, A1569. 111 Merchants' Trust Bldg. 11

FOR SALE— $1800—San Pedro, near 36th, 5-room house, large lot, $500 cash; a bargain. $2500—5-room bungalow, 28th, near Maple avenue, lot 50x135. A. BOEKER & CO., 301 Collins Bldg., 213 W. Third st. Phone A1265. Main 3998.

FOR SALE— On Mimosa street, in factory district, one 5-room and one 4-room cottage on same lot. Price $3000. Easy terms. Sole Agent. G. M. GIFFEN, Main 3110, A1569. 111 Merchants' Trust Bldg. 11

FOR SALE—IN BEAUTIFUL ANGELENO Heights, splendid 5-room modern cottage, furnished; 3-room bungalow in rear (lot 50 by 150, front foot worth $60;) magnificent view; price $4050 cash, $4500 on time; far below value. LOS CERRITOS CO., 1063 Sunset blvd. 11

FOR SALE—BARGAIN. Large 2-story 9-room house, modern, lot 50x150, fine elevation, 4 feet above sidewalk, granite retaining wall, fine lawn, shrubbery, fruit and shade trees, first-class neighborhood; 1331 CARROLL AVE. Take Angeleno Heights car; price only $4950; well worth $6000.

FOR SALE—$3600, ONE OF THE NICEST 5 room bungalows in the city, living room 14x18, dining room 13x18, large bedrooms, kitchen, bathroom and clothes closets, strictly modern. 142 W. 50TH ST., City. 10

FOR SALE—5-ROOM BUNGALOW, JUST finished; everything up-to-date; only $300 down, $20 per month, which includes interest; 60-ft. street; $2750; biggest bargain in town; lot 50x125. STOUTT REALTY CO., 331 Douglas Blk. F5030, Broadway 3502. 10

FOR SALE— $2800—Easy terms; Harvard Heights, 6-room cottage, W. 16th street. HOME BUILDING CO., Corner 16th and Oxford. Phones West 32. Home 21345. 11

FOR SALE — SEVERAL 4 AND 5-ROOM houses, all modern; prices $1300 to $2000 each; located near 25th and Slauson car line; terms easy; will not spend money advertising property not worth price asked for it. D. R. JONES & CO., phone A2026. 11

FOR SALE—HOUSE, $60. 210 E. MILES ...

Classified Liners.

FOR SALE— Houses.

FOR SALE—ONLY $150 DOWN, BALANCE like rent, new 5-room cottage, strictly modern; price $1450. You can't beat it. WE SELL BARGAINS. PARKS REALTY CO., 434 S. Hill st. Home F8614. Broadway 2470. 10

FOR SALE—MODERN 7-ROOM HOUSE, fine home offered this week to actual purchaser for $3500, $1500 down, four sleeping-rooms, outside storeroom, lawn, flowers. 2634 JULIET ST. West Adams Car. Phone Main 3[?]. 10

FOR SALE—$2275, 5-ROOM MODERN COTtage, lot 50 by 125, bath, toilet, electric light, grand mountain view, lawn, flowers and chicken corral, terms $500 cash, balance $17 per month, including interest. M'DOWNELL, Main 3[?].

FOR SALE—$2800, $300 CASH, BALANCE $25 per month; new modern 5-room cottage, bath, fireplace, screen porch, etc.; lot 40x135, on Lee st. near Central ave. THOMAS S. WADSWORTH, 319-21 Douglas Bldg. Phones 9[?].

FOR SALE—FINE FIRST-CLASS MODERN cottage on improved lot, at 814 E. 25th st. for $1960, $500 down and small monthly payments, call at above address for information, or TELEPHONE SOUTH 1245. Will exchange equity for good lot. 14

FOR SALE— For railroad men, an opportunity to own a home of 5 rooms, near your work for $1900, only $200 cash and $20 month. JONES & RYDER LAND CO., 213 W. Third st. 10

FOR SALE—½-ACRE LOT, ALL FENCED, 5-room modern house, good street, 7 pens full of chickens, fine place for florist or poultry ranch, between two car lines, close to school. 1373 E. 52ND ST. Phone South 2722. 11

FOR SALE—30 ACRES, IMPROVED, ONE mile north of Santa Ana electric car line, 3½ miles east of Artesia, stock, tools and small pumping plant; artesian water. D. A. KIRKPATRICK, Buena Park, Cal. 11

FOR SALE—147x131 FT., WITH GOOD 7-room house, barn, windmill, good well of water, 140 ft from Central ave. on 52nd st., at a bargain. Terms. H. L. MILLER & CO., 414 W. 7th. Home 3733. Main 6707. 11

FOR SALE— Don't pay rent, new 5-room cottage, close in, $2500, $300 cash and $20 month. JONES & RYDER LAND CO., 213 W. Third st. 10

FOR SALE— $900 UNDER VALUE. For quick sale will sacrifice $900 on swell new bungalow, Pico Heights. Owner, 409 CHAMBER OF COMMERCE BLDG. 10

FOR SALE — CLOSE-IN SUNSET BOULEvard bargain; excellent 6-room modern cottage, suitable for sub-letting; lot 50x150, alone worth $3500. Price $4500, cash $3000. LOS CERRITOS CO., 1969 Sunset blvd. 11

FOR SALE—7-ROOM HOUSE, 832 BIRCH st., lot 35x130 to alley; this place is well worth $3300, but we are authorized to sell same for $2600. For particulars F. J. STEELE & CO., 324 H. W. Hellman Bldg.

FOR SALE—BY OWNER; GOOD 6-ROOM cottage at 1471 W. 37TH ST. Gas, porcelain bath, toilet and sink; lot 50x136; worth $3000, but for quick sale will take $2500. Must sell. Am going back East. 10

FOR SALE — 5-ROOM BUNGALOW, $2700, $300 cash, balance $25 per month; ½ block from car line; north front. M. E. OSWALD, corner 48th and Los Angeles st. Phones, Home 23184, Sunset South 2845. 10

FOR SALE—$1800, ½ CASH, 5-ROOM COTtage, electric lights, modern plumbing, large lot, 20-foot alley, shade front and rear; going East; no agents. Phone South 3[?]. OWNER, 877 E. 49th. 11

FOR SALE—4-ROOM MODERN COTTAGE, bath, screen porch. Lot 40x135. 27th street, nice little place; $1500; terms. NELLIE NORMAN CRAWFORD REALTY CO., 407 Delta Bldg. F9549. 10

FOR SALE—$1850; NEW MODERN BUNGAlow, 4 rooms and 40 ft. lot with large walnut trees, street graded, oiled, cement sidewalks, curbs. T. WIESENDANGER, 312 Merchants Trust Bldg.

FOR SALE—OR RENT; HOUSE OF FIVE rooms. Apply to OWNER, corner Taylor and Bonsallo. Take Gardena car to Martha, one block east, one block south. MRS. FLINT. 11

FOR SALE — MODERN 5-ROOM COTTAGE, 1 block from South Park car line; only $2300; $75 down, $25 month, including interest. Apply 421 DEFIANCE ST. Phone South 2[?]. 11

FOR SALE—5-ROOM MODERN BUNGAlow, near Washington, on Berendo; lot 40x130; rented for $30 per month. Price $3000. Terms. F. S. ILLO, 319 Mercantile Place. 10

FOR SALE—ON INSTALLMENTS, OR will rent at $15, price $2000. 4-room house on ½-acre lot, 60 fruit trees. 765 E. VERNON avenue. OWNER at 906 E. 43RD ST. 10

FOR SALE—$250 CASH, BALANCE SAME as rent; must sell at once; new 5-room bungalow, worth $3000, for $2700; no agents. OWNER, 5[?] Currier Bldg. Home 2301. 11

FOR SALE—BY OWNER, EAST FRONT 6-room modern bungalow, at No. 2647 Hobart blvd. $3800; $1300 cash, balance terms. H. TAYLOR, 138 W. First, Long Beach.

FOR SALE—FURNITURE 5-ROOM COTtage, 300 feet chicken wire fence; low rent; shade trees; three lots; an ideal place for poultry; come today. 3145 HOOVER. 10

FOR SALE—CLOSE IN, $2000 CASH, $1200 on time cosy 5-room modern bungalow; garden, fine view; lot 50x160. LOS CERRITOS CO., 1969 Sunset blvd. 11

FOR SALE — 5-ROOM 2-STORY HOUSE; everything modern; lot 50x135; lawn, flowers, barn. 124 E. 30TH ST., third door east of Main. Call and see it. 11

FOR SALE—MODERN 6-ROOM COTTAGE; hard maple floors, coved ceilings. 3[?] S. HOPE. 11

FOR SALE— City Lots and Lands.

FOR SALE— $1650—Corner for quick sale, 50x135 feet; magnificent elevation. Near Ninth, near Vermont. Home 7866. YOUNG & ADAMS, Broadway 2915. 354 South Hill st.

FOR SALE — 2 LOTS, 40x135 EACH ON Denver ave., in Burke Tract No. 2, 5c car fare; Moneta-ave. car line; street work, walks and curbs in and paved; only $750 for both. M. W. ATWOOD, 613 Grant Bldg. 10

FOR SALE— $2100—Westlake; fine for apartments, 52x150 feet. Home 7866. YOUNG & ADAMS, Broadway 2915. 354 S. Hill street.

FOR SALE—$1100, THE BEST AND CHEAPest on Thorpe st., between Moneta and Figueroa; 40x120½ to alley. HAMBROOK & MAYER, southwest corner 49th and Moneta. Phone Home B9605, Sunset South 3705. 11

FOR SALE—TWO LOTS, FACING EAST on Vendome street, one block from street cars; $550 cash, balance of $550 time. These lots are well worth $900 each. Phone HOME 23196. BROADWAY 8218. 13

FOR SALE — A RARE OPPORTUNITY; owner says to sell his lot on the boulevard for $700, worth $1200. HARBERT & BUTTERWORTH, 111 S. Broadway. Phones—Main 5731. Home A2148.

FOR SALE—W. 42D ST., BETWEEN MOneta and Figueroa; cheapest lot for cash in the Bowen & Chamberlain tract; must have cash by the 12th. Address OWNER, 428 W. 41st. Phone South 637.

FOR SALE—$925, NORTH FRONT ON 48TH third lot from Moneta between Moneta and Figueroa, for a few days only $925. GORE BROS., 2nd., 40th and Moneta ave. B9635, Sunset South 4883. 11

FOR SALE—IT COSTS YOU NOTHING TO make reservations for a quarter-acre lot in Corinth Heights, southwest. WINTON & McLEOD CO., 630 S. Hill st. Ex. 546, Main 6278.

FOR SALE — $900; LOT 26, BLOCK F, Cable Roads tract, close to Occidental Blvd.; this lot is worth a thousand dollars. Address W. J. KENGEL, 1543 W. Eighth st. 14

FOR SALE—A FINE CORNER LOT, NEAR in, Westlake residence district, or will exchange for improved property. Owner can be seen at 1653 WINFIELD ST. 13

FOR SALE—FREE CAR TODAY TO THE McCARTHY CO.'S Florence Avenue Heights tract, corner Vermont ave., over Redondo-Gardena line hourly. Come! 13

FOR SALE—A LOT, 40x135, ON SOUTH SIDE of 53d st.; street work done; between two car lines; must be sold at once; easy terms. Call at 1507 E. 52D ST. 11

FOR SALE — LARGE LOTS, 50x180, ON Baxter, ¼ block west of Figueroa, on 48th, 40x135, half block west Redondo car line. See OWNER, 174 W. 37th. 10

FOR SALE — BY OWNER, FINE LOT, 40x135 to alley, on Fourth ave., near Flint st., $850, half cash; rest terms. Address E, box 173, TIMES OFFICE. 11

FOR SALE—41ST CLOSE TO FIGUEROA; north front, $1050, for a quick sale. GORE BROS., 2nd, 40th and Moneta ave. B9635, Sunset South 4883. 11

FOR SALE—CHEAP FOR CASH, 1, 2 OR 3 lots on W. 39th st. Call or address D. H., 1371 W. 39th st. Buy direct from owner; no agents. West 2872. 11

FOR SALE—CHEAPEST LOT ON 42D BEtween Moneta and Figueroa, $650, $150 down. Call 536 JOHNSON BLDG. Main 2176, Home A5179. 11

FOR SALE—LOT NO. 222 E. FOURTH ST., near Los Angeles st. DANA BARTLETT, Sole Agent, 519 Vignes street. Telephone A9031. 10

FOR SALE—LOT IN BURKE BROS. FIGueroa sub, only $350. See owner at once, best buy in city, OWNERS, 454 S. Spring. 13

FOR SALE — $950, 60x220, IN HIGHLAND Park, fine soil, free water, plenty trees. L. V. CORTELYOU, 532 Douglas Bldg.

FOR SALE—LOT ON MONETA AVE., BEtween 59th and 60th st. at $750, easy payments. OWNERS, 454 S. Spring. 13

FOR SALE—CORNER LOT IN BURKE Bros. Figueroa sub, only $750, best buy, installments, 454 S. SPRING ST. 13

FOR SALE— City Lots and Lands.

FOR SALE—

YES, THERE'S MONEY

TO BE MADE

IN THESE LOTS.

And the sooner you buy the bigger your profit will be. There has been no "failures" on MONETA AVE. Profits have been quick and certain. The CHEAPEST GOOD lots on this great thoroughfare are now offered in

PECKHAM'S

MONETA AVENUE

SQUARE.

No other tract in this growing section offers you the same advantages for a home location—the same opportunity for profit.

IMPROVEMENTS ARE HIGH CLASS.

We've paid a little extra for them just to insure you against inferior work. Our improvements are being put in with a view to PERMANENCY. Streets are being graded and oiled. Cement sidewalks and curbs and an abundance of good water. Another important feature—ALL LOTS WILL BE ABOVE GRADE. Prices now only

$450 AND UP;

Easy terms. As lots are selling very fast, we advise you to come early. Call for free tickets or take Main and Moneta-ave. car to 51st st., where our special car will take you to tract.

GEO. C. PECKHAM & CO., Home F5302. 1104-5-6 Union Trust Bldg., Main 3221. Corner Fourth and Spring.

FOR SALE— Moneta Ave. Home Tract. Free Excursions. Start from our offices at all times. 100 choice residence lots facing on Moneta ave., Mountain View, Poinsetta, Howland aves., Eucalyptus Drive and Pacific blvd. and Main st.

The most choice and select property in the southwest. The lots are situated with a grand view of the mountains. Price $375 to $700, including all modern improvements. Our terms are $50 cash, balance $10 per month.

Bring your friends and family out to look over our property, then compare our prices with those of similar tracts. Call at our office for tickets, maps and all information. GRIDER-WOOLNER CO., 119 S. Broadway. BURKE BROS., 454 S. Spring st.

FOR SALE—"WE SELL THE HILLS."

The State and county elections are over and the "country is saved" again. The fellows who "won out" are "feeling good all over," and the fellows who "got left" are pulling themselves together trying to figure out how it all happened anyway. Through it all Los Angeles is marching grandly on, many hundred of "new homes" are growing where none grew before, and values are appreciating every day; streets that were regarded as of no special importance are coming to the front as business streets, and prices in many cases have doubled again and again, in an incredibly short time.

A few years ago 50-foot lots on Central ave. from Seventh to Pico, went begging at from $700 to $1000; look at them now; seven years ago you could buy the best lots in the Electric Railway Homestead tract on W. Pico st., at from $500 to $700. Look at them now, actually selling at from $8000 to $10,000 and upwards. Look at W. Seventh st. $300 a front foot for frontage near Bonnie Brae; look at W. Washington and West Jefferson; "dead as a door nail" only a short time ago; prices doubled and trebled in the past year, and selling lively at the advance.

Say, don't you want to get in on the ground floor on one of the grandest streets in the most beautiful picturesque part of the city, where a big advance is just about due? Do you like to live in a high, healthy atmosphere, where you can have a magnificent eye view, embracing ocean, mountain, city and country, as far as the eye can reach in every direction. If you do, just investigate the Sunset blvd., 100 feet wide, winding in graceful curves through the beautiful hill country in the northwest to the ocean. We are offering great bargains on this splendid driveway just now, fine 50-foot lots, from $1300 upwards; we have also secured an option for a short time on 30 magnificent lots in Childs Heights near Sunset blvd., graded, graveled, oiled streets, cement curbs and sidewalks. The very best quality of work, $2500; building restrictions; everything strictly first-class; lovely views, best climate, 7-minute car service, close in. We are going to sell these fine lots, 50x147, each for from $1200 to $1500; 1-4 cash, 6, 12 and 18 months. Call on the RANNELLS LAND CO., 127 N. Main. Telephones Home A7731, Sunset Main 5707, or National Realty and Trust Co., 123 S. Broadway. Phone Main 2120, Home A6431. 11

$400. VERMONT AVE. $400.

The big lots are in the Vermont Villa tract, $400 buys a lot 60x177 to a 15 foot alley, facing on a 70 foot avenue, with wide cement walks, and curbs, 60 seconds' walk from two fast car lines; located on high ground in the popular southwest with the grandest view in all of Los Angeles.

Special terms this week of

$25 DOWN, $10 PER MONTH.

Free car tickets at my office, Go out at once and see these fine lots.

PAUL H. BLADES, OWNER, 114-116 HENNE BLDG. 122 WEST THIRD STREET. 11

FOR SALE— $350—$500—$550 SIZE 50x142. $50 DOWN, $10 A MONTH.

We hold option on several lots in the South Vermont ave. tract, located between Vermont and Wesley, 2 car lines, 2 of which pass directly through the tract, 20 minutes from 2nd and Spring; 5-foot cement walks, cement curbs, oiled streets, water piped to lots; a beautiful building spot in a developing locality. Call at office for free transportation. Office open Sunday.

See GLOSSER, with ROBERT MITCHELL CO., Both phones 3231. 503 S. Broadway. 12

FOR SALE— To get you interested in our tracts we offer you a lot in our Melrose ave. tract, 50x135 for $500; on Burdett st., Glendale, 50x136 for $550; 100x300 in our beautiful Valley View Acres, Glendale foothills for $1000; in our Vermont and Vernon ave. tract, 43x125 for $725; on Lovena Heights, one of the most sightly spots in the city, 52x173 for $650; terms on any of these; free tickets; agents please call us up. MILLER & LEWIS CO., 701-2-3 Merchants Trust Co. Bldg. 11

FOR SALE—IF YOU ARE POSTED ON these sections you will see your opportunity. $650—49th street, near Vermont, 43x130. $900—Burlington avenue, east front, 40x122. $475—Between Vermont and Redondo, 50x143. ARTHUR CARDWELL & CO., Main 4176. A3454. 507 Grant Bldg. 14

FOR SALE— City Lots and Lands.

FOR SALE—

LOTS OF DUST.

CAN'T HELP IT, THOUGH.

YOU WON'T CARE, ANYWAY,

WHEN YOU SEE THE TRACT.

AND LEARN THE PRICES.

You'll buy, even if you see it now at its worst, with the graders, scrapers and cement men all at work. If you're wise, you'll know it's a good time NOW to buy in

PECKHAM'S

MONETA AVENUE

SQUARE.

With lots at only $450 and up and on easy terms.

You'll be impressed, as others have been, with the charming home advantages and wonderful investment possibilities—two features not to be found with such pronounced impressiveness in any other tract or in any other section of the city. Profit is awaiting you here. Are you going to meet the opportunity half way? We don't need to tell you that Moneta avenue has "made good," you know that. Call and let us show you the

CHEAPEST GOOD LOTS

on this great thoroughfare. Free tickets at all times.

GEO. C. PECKHAM & CO., 1104-5-6 Union Trust Bldg., Corner Fourth and Spring. Home F5302. Main 3221.

FOR SALE— —HOLLYWOOD—

FREE EXCURSIONS

start from our office at all times, thirty choice residence lots facing on Acacia, Gordon and Locust streets. The most choice and select property in that beautiful city for the money. The lots are situated with a grand view of the foothills and mountains, and the advantages of an ocean breeze, with the cooling effects in the summer, and the protection of the foothills during the winter. The improvements are of the best with 5-foot cement walks and cement curbs, streets are graded and oiled, parkway to be planted with ornamental trees in front of every lot. Pure artesian water piped in the streets, all lots have 50-feet frontage.

PRICES $550 TO $800,

on easy payments and 50 per cent cheaper than similar property. Terms each $50 cash, $10 per month. Our office open

ALL DAY SUNDAY

to issue free tickets. Bring your friends and family out to look over our property, then compare our prices with those of similar tracts. Call at our office, for tickets, maps, and all information.

GRIDER & HAMILTON, 238 WEST SECOND STREET.

FOR SALE—

BERKSHIRE HILLS.

EAGLE ROCK.

THE HOMESEEKER'S PARADISE.

ON THE HILLS, ABOVE THE DUST.

Buy a home in this subdivision, which is something quite different from any other land ever put on the market. It is a real gem. Don't fail to inquire of us about it, either as an unusual opportunity for an investment, or a site for a charming home.

Don't live in the lowlands, get above, where the air is pure, the water delicious, and where there is no frost to blight the fruits. Be a connoisseur; don't accept the ordinary; prices now $600 up, but are advancing. Don't wait too long. One-fourth of the lots are sold.

Only 20 minutes to the business center. Every advantage of country and city life combined.

We will take you out and show you this tract. Free car fare.

BERKSHIRE HILLS CO., 318 Laughlin Bldg., Los Angeles. Phones Main 9100. Home A8109.

FOR SALE— Large villa lots in LE MOYNE TERRACES, one of the most charming tracts in the city, on lovely wooded slopes, close to two car lines; best place in the world for beautiful terraced homes. Price, $500 up. Terms one-fourth cash, balance 6, 12 and 18 months. Building restrictions $2500.

Also choice terraced lots, accessible to three car lines, in GRAND VIEW TERRACE, charming location; elegant view; close to 3 car lines. Building restrictions $1500. Price $500 up. Easy terms. A good investment and an ideal place for a home.

I. H. PRESTON, 608 Laughlin Bldg. Both phones 1109. 16

FOR SALE— BIG SNAP AT $475.

Close to Figueroa and on three electric lines. All street improvements in. Car fare via new Moneta avenue line. ONLY 5 CENTS. 50 FOOT LOTS.

EMIL FIRTH, 319 WEST FOURTH STREET. Between Broadway and Hill st. Ground Floor. Home A8105. Main 2543.

FOR SALE— YOU GET WATER WHEN YOU GET HALF ACRES AT BELLE VERNON.

I have several very choice half-acre lots within 25 minutes of Sixth and Main sts., with unlimited water. Car facilities fine. Price $375, and a few at higher prices, on easy terms. $30 down and $10 a month. EMIL FIRTH, 319 WEST FOURTH STREET (Ground Floor,) Between Broadway and Hill sts. HOME A8105. MAIN 2543.

FOR SALE— SPECIAL OFFER.

I have a nice half-acre with free water forever. Soil rich, sandy loam, that will grow anything. Location close in, on two electric lines and also on Southern Pacific. Half present value, if sold at once. Terms $10 down and $10 a month. Chance for a choice villa home. See me today at 319 WEST FOURTH STREET (Ground Floor,) Ground Floor, Between Broadway and Hill sts. C. A. TAMPLIN. HOME A8105. MAIN 2543.

FOR SALE— HUNTINGTON PARK. THE FINEST NEW SUBURB. A CORNER LOT NEAR PACIFIC BLVD.; 50x150; MUST BE SOLD IN 10 DAYS OR WITHDRAWN FROM THE MARKET. IT CAN'T BE DUPLICATED IN PRICE. SOLE AGENCY, 525 S. SPRING ST., "NEW YORK" DESK. 10

FOR SALE—SEVERAL CHOICE LEVEL lots with building restrictions and street improvements, located in the Western ave.-Wilshire district; prices $800 to $1000. Terms $100 cash, $15 monthly. These lots are situated in the trend of new street-car development and are sure to greatly increase in value. No lots equally as good can be purchased in this district at the same prices and terms. We have only a few of them, so don't delay, but investigate today. CHAS. E. MANN, 323 W. Fourth st. 13

FOR SALE— $550—$50 cash, $10 monthly; lot on Compton ave., near 40th. Other lots $650 and $750. $650—Elegant lot near Sunset Blvd., and Center st., Hollywood. $1000—Elegant residence lot on famous Sunset Blvd. $1250—Large corner on Sunset Blvd., Hollywood. 15 WIESENDANGER, 207 S. Broadway.

FOR SALE— Two lots, 111x145, 4-room house, on Benefit st., $3000; terms. Lot 51x120, on 17th st., between Main and Grand, $11,000; terms. Snap in lots near Bible tract. Snap in lot in West Adams Terrace tract. Tel. 7377. HAMMOND & FULLER, 221 W. First st.

FOR SALE— Everything comes to him who waits—but You have waited long enough. The McCarthy Company's FLORENCE HEIGHTS TRACT has come. It's the gem of all! See it! Free car every hour today. Redondo-Gardena line (20 minutes.) THE M'CARTHY COMPANY, Main office in our own building, 203 N. Broadway. Phones Home 2737. Main 1202.

FOR SALE — $650, ELEGANT LOT ON 58TH near Figueroa, large walnut trees, $15 monthly. T. WIESENDANGER, 313 Merchants' Trust Co. Bldg.

FOR SALE— City Lots and Lands.

FOR SALE—I INTEND SELLING EITHER today or tomorrow a full one-fourth acre, located immediately off of Vermont avenue, with two street car lines now in operation, for $400; $25 cash, $10 monthly. This property has the best of improvements, also electric lights and telephone. The price which I ask is 50 per cent. less than surrounding property. Why not see me? WARREN F. McGRATH, with Strong & Dickinson, N.W. corner Second and Broadway. 11

FOR SALE—FINE LOT IN GEM OF HOLlywood Tract, above Prospect ave., 50 feet higher than business part of Hollywood, two short blocks from car line, 5c fare; good business restrictions, dry granite soil, many new houses; right in line of city's growth; best buy in whole secton; $950, half cash. JOHN T. RUSSELL, 625 Laughlin Bldg. Broadway 5146. 10

FOR SALE— FREE FOR ALL. Special free car all this week and till next Tuesday noon to THE M'CARTHY COMPANY'S FLORENCE AVENUE HEIGHTS TRACT. Cars leave Second st. hourly over the Redondo-Gardena line. Stop car anywhere, and get on. Our name and banners designate the car.

FOR SALE—DESIRABLE LOT NEAR VERmont ave., in proposed new city limits, 5c car fare, plenty of water, oiled streets, cement walks and curbs, $600 if taken at once; quarter down, balance on terms; your money will grow in this soil. See me about it today, WARREN F. McGRATH, with Strong & Dickinson, northwest corner 2nd and Broadway. 10

FOR SALE— $750 each; $100 cheaper than any lots in tract, and best lots; a snap. —ALSO— 7-room cottage, Pico Heights; modern; lot 46x128; price $2500; $200 cash, balance $20 per month. J. M. CARTER CO., 410-11 Mason Operahouse. 11

FOR SALE — HALF-ACRE LOT WITH large, fine, bearing walnut trees, located on Venice Short Line at Palms; car line to be broad-gauged and the fastest suburban service; fine location for small suburban home or for speculation. Price $650, on easy terms; this is less than any adjoining property can be bought for. Address OWNER, E, box 132, TIMES OFFICE. 12

FOR SALE— EAGLE ROCK VALLEY. SYCAMORE GLEN. Lots average 50x150; price are from $100 to $500; terms are $10 down and $5 per month; 6 per cent. interest. CRITES, MYERS & KULLI, 107 S. Avenue 64 (Garvanza P.O. Bldg.)

FOR SALE—SNAPS—SNAPS. $1300—Beautiful 50-foot east-front lot on graded street; forced to sell. $900—Fine corner; close in; 50x150. $2200—80x140, 20 minutes' walk; finest view in Los Angeles; worth $3000. Home F7304. ROBT. M. ALLAN, Main 2302. 686 Pac. Elec. Bldg. 6th & Main.

FOR SALE— $650. $650. $650. $650. SNAP. SNAP. SNAP. SNAP. SNAP. Fine corner lot, one block from Vermont avenue, on San Pedro car line. Not another corner in tract for less than $800. PARKS REALTY CO., 434 S. Hill st. Home F8614. Broadway 2470. 10

FOR SALE—BY OWNER, LOT 13 IN BLK. E, Sunset tract, Burlington avenue, $1400. One lot on King street, near Pico, $1200. One acre, lots 21 and 30, Eberle Villa tract, $1000. 5-room modern cottage, 1153 Cahuenga street, near Pico street, $3000. All bargains. Owner, S. SIMON, 1153 Cahuenga street. Phone West 1502. 11

FOR SALE — SPLENDID QUARTER-ACRE lots in my tract on Vermont ave., in proposed new city limits; rains coming soon; this is all on high ground; fine view; big profits; street work all in; few lots left at $400, $25 cash, $10 per month; free tickets. PAUL H. BLADES, 114-116 Henne Bldg. 122 W. 3d st.

FOR SALE— Two lots on 11th ave., between W. 23rd and 25th; cheap; also an east-front on Moneta at a bargain. See AGNEW, W. R. COSPER CO., Inc., Phones— 330 S. Hill st. Home Ex. 546. Sunset Main 6273.

FOR SALE— 5 lots, 40x150, close in, S.W., near Hoover st., near car line; elegant bunch for a builder. Better see these at once. BARNES, with Miller & Lewis Co., 702 Merchants' Trust Co. Bldg. 10

FOR SALE— 40x120, east front, corner lot on Vermont avenue. Coming business property. Now $1600 on terms. Growing district. 5c car fare. Big profit maker. Delay will lose you this bargain. See me at once. WARREN F. M'GRATH, with Strong & Dickinson, northwest cor. 2d and Broadway. 11

FOR SALE— $650—Good lots, southwest; $100 down, $10 per month; best opportunity for quick money in city. J. M. CARTER CO., 410 and 411 Mason Operahouse, 127 S. Broadway. 11

FOR SALE—IT'S A BEAUTY AND NOT TO be overlooked, on King st. near Pico, street work done, very sightly, full size, refused $1500 2 months ago; for a quick turn it's yours for $1300 or make us an offer. ARTHUR W. KINNEY CO., SOLE AGENTS, 119 Merchants Trust Bldg. Home A9242, Main 3[?].

FOR SALE—LOT 2, BLOCK C, WORKMAN Park Tract, on 3d st. between Gertrude and Cummings, Boyle Heights; 45x145 to alley; south front; short block from Hollenbeck Park, 8 minutes from Spring st.; will sacrifice for quick sale. See owner, M'NEELY, room 22, Courthouse, Clerk's office. 11

FOR SALE—SACRIFICE; WILL SELL MY $1000 corner lot, southwest, for $650 net if sold in few days; need money; also some choice contract lots, southwest, $500 each; $50 cash, small payment monthly; no commission to agents. OWNER, 240 E. 29th. Home 22712, South 5460. 11

FOR SALE—A GOOD CORNER LOT AT Boyle Heights, 6th and Soto, 46½ north front, 135 east front, at a sacrifice; good terms; improved with a large barn; also 3-room house; price $1275, or will rent same for winter. Call or write. 611 S. SOTO. 10

FOR SALE — 2 LOTS ON DOWNEY AVE., $400, $600, $100 cash, balance $10 per month; will build 4-room house and sell house and lot for $1200; $200 cash, $15 per month; this is a snap. SO. CAL. MINING AND INVESTMENT CO., 631 Merchants' Trust Bldg. 10

FOR SALE— One block from Westlake Park, fine lot for flats, size 50x179, on Lake street; owner very anxious to sell. Make an offer. Ask for E. M. GIFFEN, care G. M. GIFFEN, Main 3110, A1569, 111 Merchants' Trust Bldg. 13

FOR SALE—$3000; CHOICE LOT, 23D ST., close to Magnolia ave., joins property worth $12,000; it's $500 below value, on terms; we will not advertise anything worth less than price asked. Sole agents. D. R. JONES & CO., 418 Copp Bldg. Phone A2025. 10

FOR SALE— Greatest bargain in 2 fine restricted lots, southwest, high ground. HOME BUILDING CO., Corner 16th and Oxford. Phones West 32. Home 21245. 11

FOR SALE — AT A BARGAIN, CORNER lot, 150x152 to 20-foot alley; price $1200; easy terms; also corner lot, 50x142½ to 15-foot alley, near 40th and Main; price $1775; ½ cash, balance terms. Call 201 E. 40TH. Phone South 3848. 10

FOR SALE— Lot for bungalow, near 24th and Vermont, for $1250. HAY & HARDWICK, Phones. 734 Bryson Bldg. 11

FOR SALE—SECOND HOLLYWOOD LOTS, $50 down, $10 a month; street railway through property; park, boulevard, cement sidewalks, oiled streets; get in on ground floor. Address F, box 100, TIMES OFFICE.

FOR SALE — BY OWNER, BEAUTIFUL corner, 100x135, at Rice and Figueroa; everything around worth nearly one-third more; will sell $3800. Address V, box 104, TIMES OFFICE.

FOR SALE— $2000—Near Westlake, near Westmoreland, 50x135 feet; high mountain view. Home 7866. YOUNG & ADAMS, Broadway 2915. 354 S. Hill street.

FOR SALE— $4000—Fine corner near Sixth; no restrictions; close in. Home 7866. YOUNG & ADAMS, Broadway 2915. 354 S. Hill street.

FOR SALE— $3900—Arapahoe near 11th; 60x150 feet to alley; bargain. Home 7866. YOUNG & ADAMS, Broadway 2915. 354 S. Hill street.

FOR SALE— $3000—On Westmoreland ave., east front, 60x143 feet. Home 7866. YOUNG & ADAMS, Broadway 2915. 354 S. Hill street.

FOR SALE—CHEAPEST CORNER ON MOneta, 137x137, if sold in 5 days. Call up OWNER, Home E2378. 11

FOR SALE—CHOICE LOT, LENOX ST. next W. Adams Heights. Call OWNER, West 192. 11

FOR SALE—LOT 60x135, ON 55TH ST. NEAR Figueroa. OWNER, 1037 E. 20th; no agents. 11

FOR SALE— Acreage for Subdivision.

FOR SALE— SPECIALIST IN ACREAGE, SOUTH OF LOS ANGELES, BETWEEN WESTERN & COMPTON, FROM ½ ACRE UPWARD. ARTHUR PETERSON, 409 STIMSON BLDG. 10

FOR SALE—5-ACRE FIGUEROA CORNER, within 5c limit, $6200, actually worth $9000; $2500 easy profit before Christmas, without subdividing. PETERSON, 409 Stimson Bldg. 10

FOR SALE— Acreage for Subdivision.

FOR SALE — 70 ACRES 3 MILES THIS side of Long Beach, between railroad and electric line; 50 feet above sea level, black sandy loam soil, about ½ in alfalfa; house worth $4000, aso smaller house; pumping plant with abundance of water. This is an ideal place for subdivision. Price per acre only $550. The property can be bought for $9000 cash down, balance terms. We have short option on this and if you want an exceptional snap you will have to act quick. FRED A. POLLOCK, 505 O. T. Johnson Bldg., corner 4th and Broadway. Both phones.

FOR SALE— 8 acres in POMONA, VERY CLOSE IN. Big frontage on 3d, 4th and 5th sts., and on a 100-foot avenue; the electric car line is to run on Second st. $2500 improvements now on place; good house, etc. Price $8500. Terms $3500 down, balance good time at 6 per cent. Address J. A. FITCH, 371 West Second st., Pomona, Cal. Both phones. 11

FOR SALE — A SNAP FOR LOCALITY; 11 acres, near Redondo, and 2 car lines; ripe for subdivision; fine sandy loam; plenty water; good improvements, fruit trees, vineyard; this is a fine investment; located on Inglewood line of L. A. and P. R.R., at Belvidere, 1 block north of station; all implements and stock for $7150; easy terms. A. ROUCHLEAU, Redondo, box 77. 11

FOR SALE—DO YOU WANT ACREAGE for farming or subdivision? Here is 56 acres you are looking for; best level land, a corner on a great thoroughfare south of Alhambra, fruit, berries or walnuts; will cut into acres that will sell quickly; only a block from electric 7c fare. $375 per acre, good terms. Call at 221 MERCHANTS' TRUST BLDG. 10

FOR SALE—CHOICE LANDS FOR SUBdivision. 120 acres, corner Arlington and Santa Monica aves., on electric line; price $1500 per acre. Also 45 acres at Glendale; price $12,000. I. H. PRESTON, 608 Laughlin Bldg. Both phones 1109. 16

FOR SALE— Business Property.

FOR SALE— (Special.) BUSINESS BLOCK. (Special.)
2 stores, rented ....$480 per year
9 rooms above, furnished ....$480 per year
Total income $960

This property is located in a well-established and growing business district on Central avenue, where values are increasing every day. Present income can be increased to $1200 per year. We have an option at a figure away down, and can sell this splendid piece on terms that will make it easy for some one to turn at a good profit on a small investment. Price $11,500. EARL ALDERSON & CO., 410 W. Seventh st. Phones—Broadway 4556. Home 7909. We Make Good Every Time. 11

FOR SALE— EXCEPTIONAL MANUFACTURING SITES. 30 ACRES In whole or in part. ON ALAMEDA ST. At the foot of one of the best city streets, which will be extended through the center of entire length of tract; has spurs from three lines of steam railroad. A splendid opportunity for lease.

ALSO FOR SALE—212 feet on N. Main st., with good depth to railway facilities. A conspicuous location. See See F. A. PATTEE, W. R. COSPER CO., Inc., 330 S. Hill. 11

FOR SALE—BY W. H. ALLEN & SON. OLIVE STREET. OLIVE STREET. OLIVE STREET. For only a few days more will you be able to buy OLIVE STREET PROPERTY FOR $210 PER FOOT. See us at once if you want a bargain. W. H. ALLEN & SON, 216 Douglas Bldg. 13

FOR SALE— THIS IS SOMETHING GOOD. $8500, 50x150 AT THE JUNCTION OF MAIN AND MONETA AVE., WITH ENOUGH BRICK AND STEEL TO PARTIALLY BUILD STORE. THIS IS FINELY LOCATED AND BOUND TO MAKE YOU BIG MONEY. I HAVE BUT A FEW DAYS TO SELL THIS; SEE ME AT ONCE. T. J. M'GONIGLE, 404 GRANT BLDG. 11

FOR SALE— FLOWER STREET. NEAR PICO STREET. $10,500. Lot 50x155 to alley. Fine modern 8-room house, rents $45. Barn, cement walks, etc. A bargain. OLD SETTLERS INVESTMENT CO., 220 Citizens' Natl. Bank Bldg. 10

FOR SALE—ONLY $8000 CASH. 30 acres on Central ave., corner. $3000 YEARLY INCOME. MAPLE AVE., NORTH OF 12TH. 150x150—$30,000. EAST PICO. 80 FT. FRONT. 80 FT. FRONT. ONLY $8000. ONLY $9000. BRICE GRIMES & MAURICE ALEXANDER, Room 19, 305 W. Fifth. Opposite Alexandria Hotel.

FOR SALE— I WILL SELL MY 60-FT. LOT ON BROADWAY FOR $1000 PER FOOT, WHICH IS LESS THAN IT IS INTRINSICALLY WORTH; PROVIDING I MAKE SALE WITHIN THE NEXT 30 DAYS. HALF CASH, BALANCE ON TIME. THIS PROPERTY, WITHIN ONE YEAR WILL PROBABLY BE READY SALE AT $2000 A FOOT. ADDRESS THE OWNER, WILLIS GEO. EMERSON, 301-2 DELTA BLDG.

FOR SALE— WEST WASHINGTON ST. Corner right near business center, with 6-room house, rents $30 per month; only $200 per foot. This is the best business corner. Also have a corner on San Pedro, 80 feet front, improved by 2 stores and house; only $300 per foot. A. BOEKER & CO., 301 Collins Bldg., 312 W. Third. Phones A1265, Main 3398. 10

FOR SALE— FLOWER STREET, NEAR 8TH ST. $350 PER FOOT. 50x155 to alley. Best "close in" buy in southwest, at $17,500. OLD SETTLERS INVESTMENT CO., 220 Citizens' National Bank Bldg. 10

FOR SALE—TENTH AND MAIN AND Broadway corners are not to be bought at any price. Real estate men estimate above corners conservativelyy $3000 per foot. I am offering a big corner, 156 ft. on 10th, block east of Main, at $325 per foot, one-tenth of value of lots 1 block away. CADDAGAN, 1604 Vermont ave. 11

FOR SALE— W. JEFFERSON ST. BARGAIN. $1500 under value, good house, gas and electricity, close to 3 car lines, university, public schools and churches, ripe for business now; will be sold at snap price before November 15; ¼ cash. JOHN B. ASHBY, 713 Grant Bldg. Home A1110, Main 6066. 11

FOR SALE— A business corner on Washington street, near Hoover street; 50x133, with improvements, $15,000. Call and we will show you a bargain. U. L. DIKE INVESTMENT CO., Sole Agents, 630 S. Spring st. 11

FOR SALE—$6500; TERMS; 16TH ST., THE coming business property street to be widened and paved, close in, two blocks from Figueroa, lot 52x142 to alley, improved with 6-room house; this is good flat or business property, is $1000 below value; must be sold. See W. R. DUNMIRE, 3706 Maple ave. 13

FOR SALE—TWO LOTS, 50x160 EACH, ON Fremont ave., high and sightly, only 7 blocks from Broadway; fine for flats or apartment-houses, and only $3500 a lot; worth $4000 each; full commission to agents. F. A. HUTCHINSON, owner, room 307, B. F. Coulter Bldg. 11

FOR SALE—FINE FACTORY SITE AT THE corner of 5th and Seaton sts., just back of Arcade Depot, you will find a splendid lot, 60x150 feet; speak quick if interested, and I will give an interesting price. PHONE A3576. 10

FOR SALE—W. JEFFERSON ST. CORNER, seven 50-foot business corners, moderate prices, easy terms. H. L. WINEMAN & CO. agents Jefferson St. Park Tract, 204-5 Bryson Blk. 16

FOR SALE—ONE OF THE FINEST APARTment-house lots on S. Figueroa, near Fifth st.; 60x165; decidedly the cheapest buy in that locality. See BOYD, 835 W. Third st. 10

FOR SALE—$6500 AND $7500 BUYS TWO OF the best business lots, Cahuenga ave., Hollywood, improved. Address BOX 116, HOLLYWOOD or HOME PHONE E9084. 11

FOR SALE—$500 CASH FOR 2 LOTS WORTH $400 each, located on Manchester near Park avenue; size 47½x165 feet; store on corner block. 203 Fay Bldg. EX. R. E. CO. 11

FOR SALE—GOOD BUSINESS LOT, COSTing $15,000 to $18,000, all cash, southwest, near Hill as possible preferred. Address D, box 65, TIMES OFFICE. 11

FOR SALE—5 ROOM COTTAGE, 12TH NEAR Central, this is coming business property, $2600, worth $3500, rents well. R. D. LIST, 312 Tajo Bldg. 10

FOR SALE — INDUSTRIAL LOT, 35x118, next lot south of 1640 San Fernando st.; price $2000; easy terms. M. B. EBERLE, Fremont Hotel. 10

FOR SALE—ANY ONE HAVING CASH CAN learn of a good bargain on 15th near Figueroa by applying to JAMES THOMPSON, 309 W. First. 10

FOR SALE— Business Property.

FOR SALE—

LEO. J. MAGUIRE & CO.,

305-306 F. P. FAY BLDG.

5 ACRES.

500 FT. FRONTAGE ON SO. PAC. R. R.,

AT SAME RELATIVE DISTANCE

FROM 1ST AND SPRING STS.

AS ALAMEDA AND 10TH STS.

PRICE $5000 PER ACRE.

CHEAPEST TRACKAGE PROPERTY IN CITY.

LEO. J. MAGUIRE & CO.,

305-306 F. P. FAY BLDG.,

COR. 3RD AND HILL STS.

PHONES HOME 1183; SUNSET BWAY 4777. 11

FOR SALE— VERMONT AVE. VERMONT AVE. VERMONT AVE.

BARGAINS IN CORNERS.

$4200. N.W. cor. 45th, 105x150 to alley.
$2500. S.W. cor. 45th, 55x150 to alley.
$3500. N.E. cor. 48th, 55x150.
$2750. N.W. cor. 48th, 55x150 to alley.

BUY ONE OF THESE QUICKLY.

SOLE AGENTS, CONWAY & KESSLER, 405 LAUGHLIN BLDG. 10

FOR SALE— $10,000—Elegant corner, 110x150. S.E. corner Boylston and Mignonette; high location; fine view, elegant for apartment house or hotel; 150 ft. on Boylston; very close in. This is the cheapest close-in corner in Los Angeles. $6000—N.E. corner, 61 feet on Mignonette, 150 ft. on Boylston st. $10,000—S.W. corner W. 21st and Estrella; 69 feet on 21st; unrestricted; in finest neighborhood; 125 feet on W. 21st; good for hotel, stores or a fine residence. $12,000—40 feet on east side Figueroa, 90 feet north of corner of 6th st.; will bring double in a year. T. WIESENDANGER, Room 312, 207 S. Broadway. 10

FOR SALE— MONETA AVENUE MONETA AVENUE CORNER 41ST AND MONETA. —$7500— —114x160— DO YOU KNOW A SNAP? SOLE AGENTS. CONWAY & KESSLER, 405 LAUGHLIN BLDG. 10

FOR SALE— NEAR MAIN AND ADAMS. CHOICE LARGE CORNER. —$7000— —100x120— THIS PRICE FOR FEW DAYS ONLY. SOLE AGENTS. CONWAY & KESSLER, 405 LAUGHLIN BLDG. 10

FOR SALE— Income Property.

FOR SALE—FLATS, TWELFTH STREET, NEAR FIGUEROA STREET. New, neat, attractive, strictly modern, flat building; four flats; six and seven rooms each. Rents $100. Lot 50x150, south frontage. $12,500. OLD SETTLERS INVESTMENT CO., 220 Citizens' National Bank Bldg. 10

FOR SALE—$21,000; 20 ACRES ADJOINING the city limits on the east, the land all subdivided up to this acreage; will sell for $3000 down and very reasonable terms on the balance and sufficient release clause. Call for particulars. 221 MERCHANTS' TRUST BLDG. 10

FOR SALE—THERE IS NO GUESSWORK about this. It has been finished about two minutes; all five flats are rented to gilt-edge tenants; monthly income $125; price $12,000, $8500 swings it; you get 12 per cent. net. 463 LUCAS AVE. Phone WESTON, F5089.

FOR SALE—AN 8 PER CENT. BUY THAT can be made a 10 per cent. investment for $8500. This is a real bargain, no bubble. This property is going up every minute. Address C, box 55, TIMES OFFICE.

FOR SALE — TWO DESIRABLE 7-ROOM cottage flats, adjoining choice residence property south and business north; owner occupies upper. 2555 HOOVER, near Adams. Phone B3681. 12

FOR SALE—NEW BLOCK OF 6 APARTments; strictly modern, close in; no car fare; all let; good income on investment. D. A. BOYD, 835 W. Third st. 10

FOR SALE—LOT WITH TWO HOUSES, INcome $30, $2250; easy terms. WHEELER, 105 S. Broadway. 11

CONTRACTORS— And Builders.

IF YOU INTEND BUILDING, HAVE YOUR own ideas made practical by an experienced draughtsman; plans and specifications $10 and up; satisfaction assured. Address C, box 73, TIMES OFFICE. 13

WE BUILD 4-ROOM BUNGALOW, $250; 2 rooms, $150; low bids on all classes of building; plans free. P. J. LEAVER & CO., 434 S. Hill. M. 8550.

REPAIR THE OLD AND BUILD ONE NEW, neat and cheap; plans free; will trade for lot. UTELY, phone Broadway 4881 at 6 p.m.

GRAVEL AND BOULDERS LOADED ON wagons. ROBERTS CONSTRUCTION CO., Southeast corner 4th and Main sts. 11

INTERIOR DECORATING, ARTISTIC ORIGinal designs; tinting. L. OTIS SHAW, 1223 W. 25th st. Phone B1368. 12

FOR SALE— Hotels and Lodging-houses.

FOR SALE—ROOMING HOUSE; A GENUine bargain; 53 rooms on best street in city and a fine corner; new building and furniture; modern; all rooms light, outside; clearing $300 per month. Cheap for $5500, but for quick sale will take $4500. HEBER & COOPER, 111 South Broadway. 10

FOR SALE — WE HAVE THE BEST HOTELS AND ROOMING-HOUSES. TALBOT & CO., 330 H. W. HELLMAN BLDG. HOME A4530. 11

FOR SALE—43-ROOM HOUSE ON FIRST street. Large profits. OWNER IS TIRED OUT and will either sell or exchange for house or lots. Price $4000. J. R. MACLINTOCK, 704 Grant Bldg. 10

FOR SALE—ONE OF THE MOST DESIRable lodging-houses in the city, located near Arcade Depot; 51 well-furnished rooms, iron beds, running water in part of the rooms; a bargain if taken soon. Inquire of OWNER, 624 E. Fifth st. 13

FOR SALE — BARGAIN; LARGE APARTment house of 38 rooms and baths; good paying house on corner; very close in; owner sick and must leave city. Call at 942 POTTER PARK AVE. 11

TO LET — A FINE 6-ROOM FLAT, CLOSE in, completely furnished; in fine condition; rent $20, water paid; furniture for sale $250; this is a bargain. For information call 104 S. OLIVE. 10

FOR SALE — ROOMING HOUSE, 46 ROOMS, close in, fine location; rent $230; income $650. A bargain, cash, trade or terms. Have others 6 rooms up. Home 7301. 800 TRUST BLDG.

FOR SALE — 66-ROOM HOUSE FOR CASH, cheap; clearing $350 per month; 5 years' lease. Please call at KING HOUSE, 101½ S. San Pedro st., corner Los Angeles. 18

FOR SALE—IF YOU WANT A BARGAIN for $1650, please call me up and I will tell you where, paying 35 per cent., besides a home. BROADWAY 4614.

FOR SALE—32 ROOM HOTEL, MODERN, business district, good lease, reasonable rent; practically new. Address Z, box 187, TIMES OFFICE. 10

FOR SALE—A SNAP, 20-ROOM ROOMING house, 533½ Central ave.; rent $65; good transient; a money maker; $850 cash. PHONE MAIN 4004. 10

FOR SALE—IF YOU WANT GOOD FAMILY hotel, close in, first class in every way, 50 rooms, address Owner, O, box 16[?], TIMES OFFICE.

FOR SALE — BROADWAY COURT, 207 N. Broadway, sunny, 64 rooms, hot and cold water, elevator, lease, good terms. See OWNER.

FOR SALE—30 ROOMS, WELL FURNISHed, all rented. 515 S. GRAND AVE. 11

FOR SALE— Hotels and Lodging-houses.

FOR SALE— THE COURTLAND, ...

BRAND NEW AND AS ... A DOLLAR. Right in the heart of business section; ... FIVE-YEAR LEASE. ... $100, leaving 14 handsomely ... rooms and $35 rent; eight of ... rented at from $30 to $35 a ... permanent roomers and the ... business with six others in ... Profits are over $300 a month ... reasons for selling. ... less than $3000. Ask for ... 316½ S. Spring.

FOR SALE—HOMESEEKER ... Land in the fastest-growing ... State; good soil; no alkali; ... water; 100 miles from San Francisco ... road and close to new electric ... mate; good schools; good roads ... grows; great for poultry ... tracts, $50 an acre. Liberal ... or easy terms. No interest; ... special expense allowance ... from Southern California. ... folder and particulars. PECK & GARRETT, ... SAN FRA...

FOR SALE— Hotels, rooming-houses and apartments on terms to suit purchaser; ... young; any size and at ... houses to lease unfurnished; ... hotels sold and exchanged, ... purchasers on any place ... in Los Angeles June, 1894. ... J. R. RICHARDS HOTEL BROKER ...

FOR SALE — ROOMING-HOUSE ... rooms, modern; best location; ... ing over $100 per month; ... bargain. Address D, box ..., TIMES ... Phone 5828.

FOR SALE — MODERN 7-ROOM ... valuable location, in West Adams ... $6500. Call up HOME B1904.

FOR SALE— Country Property.

FOR SALE— SUCCESS FOLLOWS THE FARMER ON THE LAGUNA DE TACHE GRANT. A NEW SUBDIVISION OF 10,000 ACRES TO CHOOSE FROM. YOU CAN BUY 10 acres, 20 acres, 40 acres, or ... you want. Prices low, terms ...

THIS LAND IS LOCATED IN ... AND KINGS COUNTIES, IN THE ... OF THE GREATEST GENERAL ... AND FRUIT DISTRICT IN CALI...

KINGS RIVER WATER ... WITH EVERY ACRE.

We have put over 4000 people in ... The yare making money dairying, ... farming, stock and hog raising ... fruit and grapes.

IF YOU ARE LOOKING FOR A ... CLASS LAND AT RESONABLE ... WILL PAY YOU TO INVESTIGATE ...

EXCURSIONS TO THE PROPERTY ... LOS ANGELES EVERY TUESDAY ...

WRITE FOR DESCRIPTIVE ... OR CALL ON

Come to lecture illustrated with ... views in our office every Monday ... o'clock.

NARES & SAUNDERS, 136 SOUTH BROADWAY.

FOR SALE— BETWEEN CITY AND OCEAN ... 8 acres on the San Pedro electric ... not far from the new Redondo ... line, deep rich soil. WITH WATER. PRICE RIGHT. 10 acres near Redondo electric ... the artesian water belt, ... A SNAP. 15 acres on the Redondo car ... per acre. Don't delay if you ... money. F. H. ... 215-16 Currier Bldg., ... Home phone 2243, Sunset Main ...

FOR SALE—SEVEN HUNDRED ... families are forming themselves ... to secure large tract irrigated ... terms, and subdivide it among ... wholesale price. Free stereopticon ... every night (except Sunday) at ... Come and see pictures and ... towns and farming communities ... this way. HOME EXTENSION ASSOCIATION ... Ground Floor, Main Entrance, CHAMBER OF COMMERCE BLDG. Illustrated booklet free on request.

FOR SALE—CALIFORNIA LAND ... If you will send us $10 each ... months we will give you a ... to 10 acres of the very best ... land in California, no irrigation ... interest or taxes to pay until ... ered. Further particulars and ... California, with name of each ... ulation will be mailed you upon ... to cover postage. BURR-FADDEN ... Fillmore st., S. F.

FOR SALE— Just think of this, 30 acres ... of richest, improved soil in ... Nietos Valley, with plenty of ... of Downey, on nicest avenue ... tion, and a dandy place; ... nicely in two 15-acre places; ... price below its value; party ... retire and names a quick ... chance for you. Inquire at ... 44, Downey, Cal. Home phone ... dence 46.

FOR SALE— SAN LUIS OBISPO. On the coast line of the Southern ... Railroad, between San Francisco and ... geles. Perfect climate. Stock, grain ... chard lands for sale at low prices ... rigation required. Ideal conditions ... farms. Rich in minerals. For ... formation and illustrated matter ... CHAMBER OF COMMERCE, San Luis Obispo, Cal.

FOR SALE— NORTHERN CALIFORNIA LA... STOCK RANCHES, DAIRIES, ... HOP YARDS, CHICKEN RANCHES ... IF YOU ARE LOOKING FOR ANY ... IN NORTHERN CALIFORNIA, WRITE US. WOODWARD, OLSON & WILSON, 1615 FILLMORE STREET, SAN FRANCISCO, CAL.

FOR SALE— "MONTE VISTA RANCH" $15,000—40 acres, peaches, table ... anges, apricots, fine buildings, ... plant in connection. One of the choicest ... in Fresno county. Full particulars ... plication. Will sell, or trade for ... Angeles realty. What have you? J. GRANT KLINE, ... 11

FOR SALE — FREE STEREOPTICON ... hibition for homeseekers tonight ... day) in Home Extension Hall ... Commerce, fourth new town and ... ing; land at wholesale to club ... and learn; printed matter free. ... EXTENSION ASSN., Chamber of C... Los Angeles, Cal.

FOR SALE—10 ACRES, BEARING ... crop of alfalfa, with 4 artesian ... reservoirs, 5-room brick house, ... chicken corral, fine shade trees ... located on the S. P. Ry., in Los ... county, altitude 2200 feet, ... be found, two blocks from school ... town; price $3500. F. P. CHAFFEE, ... Broadway.

FOR SALE—30 ACRES, EAST OF ... via, near foothills, station and ... Duarte, water, California house ... for homes, beautiful mountain ... loam soil, good place for ... all or subdivide in 5 or 10 acres to ... chaser; $285 acre. For particulars ... owner, CHR. PASSIL, Duarte P.O.

FOR SALE—75 ACRES, ALL ... choice, well located land in ... gation District, near Modesto; ... and other buildings, pastures; ... cows, horses, hogs, chickens ... if desired; wholly unexpected ... immediate sale. A. K. AAKER..., Modesto, Cal.

FOR SALE — AN ELEGANT ... ranch near Glendale; best ... county for a gentleman's country ... sists of 45 acres, part in orchard ... and barn, price $12,000. This ... divided to advantage. For ... I. H. PRESTON, 608 Laughlin ... phones 1109.

FOR SALE—CHEAP, BY OWNER, ... count leaving State, 80 acres ... land on artesian belt adjoining ... fruit and grain ranches; ... Los Angeles county, 6 miles from ... town, 1 mile from small town ... fice. GEO. ROBERTSON, ...

FOR SALE— 330 acres near Delamar, ... Tevis ranch, where every ... raised; in artesian belt; price ... THE W. A. HEIS...

FOR SALE—CALL OR SEND ... for free illustrated booklet ... any homeseeker. HOME EXTENSION ASSOCIATION, 102 Chamber of ... Angeles, Cal.

FOR SALE—TULARE COUNTY ... Get in on the ground floor ... cheap; 3 sections for sale; ... RICHARDSON LAND CO., ...

FOR SALE— 120 acres, house and barn, ... on installments, or trade ... E. PENDELL, room ...

Classified Liners.

...R SALE— Country Property.

...HAVE THE FARM YOU WANT NO ... WHAT SIZE OR PRICE. We can ... acres, 10 acres, 20 acres or 1000 acres ... no difference whether you want it in ... California or the San Joaquin Valley ... We can supply it from our own tracts ... prices will be reasonable and terms ... We are specialists in irrigated lands. ... holdings have been selected because ... the lands we needed were lands that ... make a profit for the farmer. ...ULT US BEFORE BUYING, IT ... PAY YOU. ...ACE J. PULLEN COMPANY, 474-5-6 ... Electric Bldg. Phones Main 6350; ...F7530.

...ALE—NOTICE TO REALTY AGENTS. ...gents are notified that my Pomona ... not for sale. STEINMEIER, Ontario, Cal. 10

...ALE—BIG BARGAIN; 20-ACRE ALfalfa ranch, 5-room dwelling, etc., $7500. ... F. A. R., box 61, ARLINGTON, Cal. 10

...ALE—PROPERTY "WORTH WHILE." ...EZRA F. PARKER & CO., Log Cabin, ... or 138 S. Broadway. 17

SANTA CRUZ, CAL. ...ALE—WRITE AT ONCE FOR ... of Santa Cruz Times' list of ...

...R SALE— Poultry Ranches.

...SPLENDID CHICKEN RANCH, ... car, at Hollywood, and has neat 5-... cottage, ... $750 cash. ...GRIMES & MAURICE ALEXANDER, Room 19, 305 W. Fifth, Opposite Alexandria Hotel.

...ALE—WELL EQUIPPED POULTRY ... at Inglewood on electric line; excel... location; two acres, 5-room house, bath, ... chicken houses, brooder house, runs, ... completely wired; good horse, Jersey ... well bred poultry; fruit trees; price ... with substantial discount for ... JOHN M'LEOD, Nutwood st., Inglewood. 15

...ALE—WE HAVE A NUMBER OF ... chicken ranches at Gardena and vicinity ... ranging from one to ten acres. If ... looking for something of this kind, ... and see us; we can help you; we know ... ANGELES REALTY CO., 205 Delta ... S. Spring st. 10

...ALE—RANCH RIGHT IN ANAHEIM, ... walnuts, 5 apricots, plums, oranges, ... acres Muscat and table grapes, ½ ... eucalyptus grove, 5-room house, barn, ... plenty water, 16 acres altogether, ... soil, will grow anything; it's a ... WM. J. WELSHANS, 606-7 Bryson ... Home. 11

...R SALE— Suburban Property.

...N IMPROVED ALFALFA RANCH. ... mile from HYNES STATION, ... Salt Lake railroad, 1 mile from Clearwater ... on the Santa Ana electric; ... excellent two-story house with ... conveniences of the city, good barns both ... and storage of implements, two ... artesian supplying pure water for ... purposes, the other, a larger well, ... for pumping by 18-h.p. engine, water ... all over the place through portable ... making irrigation a mere pastime. The ... principally set to alfalfa, with an ... drainage system installed by which ... the rainy season all surface water is ... away. Ranch is at present equipped ... Land in this vicinity is ... for truck gardening. Terms half ... any credit desired, interest 6 ... ; would consider an exchange. ... FREDERIC E. EMITH, ... Bldg., corner First and Broadway, ... Los Angeles, Cal. 11

...ALE — GENTLEMAN'S CITY SUBurban ... 7 miles and a 1-3c fare from ... 8-room residence, all modern ... city water, highly improved ... as much as desired of 10-acre ... lemons and other fruit in ... adjoining properties already sub... fine mountain, bay and ... surf and still water bathing, ... boating, etc.; most equable ... absolutely frostless, 10 de... day and warmer at night ... business requires removal, ... refused; illustrated de... A. J. MANNY, owner, Pa...

... suburban home, about 3½ acres, in ... beautiful San Gabriel, one block ... car line, 20 minutes' ride from ... car fare; abundance of water ... land stocked with property; a ... fine chicken ranch, about ... trees, orange, lemon, peaches, ... full bearing; also several ... ornamental trees, house of seven ... two horses, cows, chickens and ... implements, at a sacrifice; $3750 takes ... land alone is worth $3500. HARBERT & BUTTERWORTH, ... Broadway. Tel. Main 5731, Home A2148.

RAISE VEGETABLES. ...Y NEVER WERE SO HIGH. FIVE ACRES, GARDENA, —$1250— ... soil, water piped over the land, ... to peas, will be ready to pick ... horse, wagon, and all tools, ... best place in the country, extra vege... W. H. CHANDLER, ... Bank Bldg., Third and Main sts. 11

...A GROUP OF 500 FAMILIES ... to purchase at wholesale, and ... themselves a large tract, on ... line near the city. This is the ... by this association. Free ... lecture every evening at eight ... HOME EXTENSION ASSOCIATION, Ground Floor, Main Entrance, CHAMBER OF COMMERCE BLDG. ... booklet free on request.

... Hollywood View tract close to Colegrove, 1 lot 50x135, east front, price $700. ... east front, $650. ... east front, $750. ... Prospect Terrace tract, Jewel st. between ... blvd. and Benefit, lot 50x135. L. S. BAKER REALTY CO., 404 Fay Bldg., Cor. 3rd and Hill.

... BUY IN ...NA HEIGHTS SUBDIVISION FOR ...ESTMENT—FOR A HOME. ... ave. car line, through cars to Los ... beautiful Oak Knoll district; ... Nov. 15, 1906, from $450 to $900; ... water stock. Phone SUNSET ... 14

...MENT 10-ACRE TRACTS! ... raise enough potatoes the first year ... to pay for your land; also unex... oranges. Send for booklet or see ... PRATT, Agent Hemet Land Co., 508 ... Bldg. 10

...ALE—RANCH RIGHT IN ANAHEIM, ... walnuts, 5 apricots, plums, oranges, ½ ... acres Muscat and table grapes, ... eucalyptus grove, 5-room house, barn, ... plenty water, 16 acres altogether, ... soil, will grow anything; it's a ... WM. J. WELSHANS, 606-7 Bryson ... Home. 11

... HUNTINGTON PARK. ...CIAL LOT WHICH CANNOT BE ...ATED IN LOCATION AND PRICE ...TODAY. 525 S. SPRING ST., NEW ...DESK.

...ALE—HERE IS A FARM, WELL ... acres, 9 head of stock, 1 horse, ... farming implements, some chick... located near Toluca, finest kind of ... a bargain for a few days; don't ... LOS ANGELES REALTY CO., ... 10

...5-ACRE HOMES; HAVE A FEW ... in a highly-improved section on ... best of soil and abundant water, ... price as low as $325, on easy ... by Owner, C. W. BROCKMAN, 404 ... Home F5900, Sunset Broad... 10

...AT ALTADENA. ... corner lot, ½ acre, south and ... block from electric car, splen... piped on lot, excellent view ... and mountains; a bargain if ... Address P.O. BOX 887, Pasadena. 11

...10 ACRES BETWEEN AL... San Gabriel, near electric car ... per acre, including water ... would accept part trade. ... & BUTTERWORTH, 111 South ... Main 5731, Home A2148.

...HERE IS A SNAP; 100 ACRES ... land, 150 inches water on place; ... acre cash; 20 minutes' ride ... station; only $525 per acre; J. A. M'CUSKER & CO., ... Bank Bldg.

...OR EXCHANGE, 4-ACRE ... on the Venice Short Line, ... Clarkdale, $5000. THOMAS S. WADSWORTH, 319-21 Douglas Bldg.

...20 ACRES MONETA LAND, ... adapted for berries or alfalfa, at ... Owner, MRS. GOSS, Redondo ... walk from Lafrase, east. 13

...PROPERTY "WORTH WHILE." ... F. PARKER & CO., Log Cabin, ... 17

FOR SA... Sub...

FOR SALE—WE... a rare opportu... for a gentleman... below its actual... make it a good... Frontage 281 ... wide avenue wi... only short dista... between Monro... lines.

An expenditure ... it in shape to ... $30,000 before ... There is on the ... sion with solid ... verted into a ... keeping with it... The house is ... street to permit ... walks and artist... without the rem... plant.

The trees on th... mens of their kin... large oaks, one o... probably without... wide-spreading ... tree, cider and li... thrifty and supe... by tourists and ... Cypress towering ... other rare trees ... There are rose ... wildernesses of ... foliage plants, ne... by skillful hands ... the show places... Surrounding pro... building restrictio... old and cheap ho... tween this and th... district in Califo... too valuable now... another season wi... disappear, when ... four times the ... ment. This property c... only $2250 cash... As it stands it ... seeker of a fine ... tively small exp... should bring $15,00... or trible the ac... BUTTERBAUGH ... West Mai... 335 South Sp... Or address WIL...

FOR SALE— ½ CHICK... LA... REDON... ½ ACRE... $35 DOWN... ABUNDANCE... RICH, WAGON FACTORY... REST... GOOD W... FRE... E. L. HOPPE... MAIN 244. HOME A1961.

HOL...

FOR SALE— ... HOL... FREE C... Call at our ... free round-trip ... and see ... HO... Right in the ... convenient to ... ONLY A... Terms $100 cas... Office open Su... CHAS. E. C... 433-439 Cha... Main 5930, H...

FOR SALE— BEAUTIFUL ... Hollywood is dividi... as the most beautifu... and the most deligh... California for a hom... palatial homes here h... that only the wealth... site in Hollywood; ... sion; lots in Kellog... 2 blocks south of Hol... now offered at from ... fourth cash, balance ... are seeking a home ... will increase rapidly ... these lots. Call at ... cure to see the above ... houses and lots in H... MAN, 915 Union Tr... Spring, or F. R. Kell...

FOR SALE—WEST ... We are sole agents... 10, 20 or 40-acre tra... urb; suitable for ... LEVEL AS THE ... SOIL—RICH, SAND... CAR SERVICE UN... NEAR THE FOOT... SUBDIVIDED ALL ... LET US SHOW YO... Main 1452. Home 5746.

TO LET — ELEGA... room bungalow in ... car; strictly modern ... month; a beauty for ... 433 Chamber of Com...

FOR SALE— My fine residence lo... one block from Holly... build a home; price ri... Douglas Blk.

FOR SALE — BEAU... lot, 80x190, in the ... of Hollywood; terms ... HOLLYWOOD 84.

EAGLE...

FOR SALE —I HAVE ... tive places of from ... the choicest residence ... on car line; I make a ... hill sites and para lo... delightfulness of clima... tion these places are ... my office, 317 Merchan... shown Eagle Rock prop... Telephones—Main, 849; Alta 3145 Home Gle...

FOR SALE— EAGLE ROC... SYCAMO... Lots average 50x150 ... $500; terms are $10 dow... per cent. interest. CRITES, M... 107 S. Avenue 64 ...

INGLEW...

FOR SALE— Several Ch... INGLEWOOD PO... Headquarters of the ... SOUTHERN ... Perfect soil and clima... water, makes this secti... surpassed for poultry ... For prices of land an... ANNA L. P... 411 Chamber of Com... Sunset 'Phone Broadw...

GLEN...

FOR SALE—C. E. STA... estate, Glendale ave. ... sts. Phones HOME ... solicit your patronage ... acreage. Keep your ... means money to YOU.

FOR SALE—A NICE L... 15-year-old orange tre... new modern 6-room cott... ments; for this and ... see STERNBERG BRO... 461 st.

FOR SALE—3 MILES F... city limits north, bes... cheap; perfect; call, writ... & CO., Log Cabin office... Brand.

MONRO...

FOR SALE—IN MONRO... 4 rooms, new, very ... way; large live oak in ... $5000; move quick or too ... SON, 304 Bryson Bldg.

FOR SALE— Beach Pr...

FOR SALE— SNAP! 8 LOTS BEL... one man, worth $700-$750 ... ability to meet payment... takes the bunch; $1500 ... cement walks, curb, tre... piped, oiled road free; ... kind of a buy. See or w... EYMAN... 125 Ocean Front, opp. new ... Park, Cal.

FOR SALE—AT ORIGI... lots, one corner in ... Beach; note due, will ... diately. See OWNER, ...

Classified Liners.

FOR SALE— Country Property.

[illegible] ...in irrigated lands. [illegible] ...J. FINLEY COMPANY, 474-5-6 [illegible] Phones Main 6350. [illegible]

FOR SALE— Poultry Ranches.

[illegible] CHICKEN RANCH, [illegible] at Hollywood, and has neat 5- [illegible] ...& MAURICE ALEXANDER, [illegible] Alexandria Hotel. [illegible] WELL EQUIPPED POULTRY [illegible]

FOR SALE— Suburban Property.

IMPROVED ALFALFA RANCH, [illegible] from HYNES STATION, [illegible] railroad, 1 mile from Clearwater, [illegible] Santa Ana electric; [illegible]

NARES & SAUNDERS, 28 SOUTH BROADWAY. [illegible]

[illegible] EUGENE E. SMITH, [illegible] First and Broadway, Los Angeles, Cal. 11

[illegible] BETWEEN CITY AND OCEAN. [illegible] WITH WATER. PRICE RIGHT. [illegible] A SNAP. [illegible] F. H. BROOKS [illegible] SEVEN HUNDRED [illegible] J. MANNY, owner, Pa- [illegible] EXTENSION ASSOCIATION [illegible] CHAMBER OF COMMERCE [illegible] CALIFORNIA LANDS [illegible] & BUTTERWORTH, [illegible] Main 5721, Home A2148. [illegible] VEGETABLES. [illegible] BURR-FADDON CO. [illegible] CHANDLER, [illegible] Third and Main sts. 11 [illegible] GROUP OF 300 FAMILIES [illegible] SAN LUIS OBISPO. [illegible] EXTENSION ASSOCIATION, [illegible] Main Entrance, CHAMBER OF COMMERCE BLDG. [illegible] CHAMBER OF COMMERCE. [illegible] View tract close to Colegrove [illegible] SOUTHERN CALIFORNIA LANDS [illegible] RANCHES, DAIRIES, [illegible] CHICKEN RANCHES [illegible] ARE LOOKING FOR ANY [illegible] SOUTHERN CALIFORNIA. [illegible] BAKER REALTY CO., [illegible] Cor. 3rd and Hill. [illegible] WOODWARD, OLSON & WILSON, [illegible] FILLMORE STREET, SAN FRANCISCO, CAL. [illegible] SUBDIVISION FOR [illegible] A HOME. [illegible] "MONTE VISTA RANCH." [illegible] Oak Knoll district; [illegible] from $450 to $900; [illegible] Phone SUNSET 14 [illegible] J. GRANT KLINE, [illegible] FREE STEREOPTICON [illegible] 5-ACRE TRACTS! [illegible] RANCH RIGHT IN ANAHEIM, [illegible] 10 ACRES, BEARING, [illegible] J. WELSHANS, 606-7 Bryson 11 [illegible] F. P. CHAFFEE. [illegible] ARLINGTON PARK. [illegible] LOT WHICH CANNOT BE [illegible] LOCATION AND PRICE. [illegible] S. SPRING ST., NEW [illegible] A FARM, WELL [illegible] PASSIL, Duarte P.O. [illegible] 75 ACRES, ALL IMPROVED [illegible] ANGELES REALTY CO., 10 [illegible] HOMES; HAVE A FEW [illegible] A. K. AABERG, [illegible] AN ELEGANT [illegible] C. W. BROCKMAN, 404 [illegible] ALTADENA. [illegible] BOX 637, Pasadena. 11 [illegible] CHEAP, BY OWNER, [illegible] ACRES BETWEEN AL- [illegible] ROBERTSON, 232 [illegible] BUTTERWORTH, 111 South [illegible] A SNAP; 100 ACRES [illegible] W. A. [illegible] M'CUSKER & CO., [illegible] CALL OR SEND FOR [illegible] EXCHANGE, 4-ACRE [illegible] S. WADSWORTH, [illegible] Douglas Bldg. [illegible] TULARE COUNTY [illegible] MONETA LAND, [illegible] LAND CO., [illegible] "WORTH WHILE." [illegible] & CO., Log Cabin. [illegible]

FOR SALE— Suburban Property.

FOR SALE—WE HAVE FOR A FEW DAYS a rare opportunity to acquire an ideal site for a gentleman's fine home at a price far below its actual value and on terms that make it a good speculative proposition.

Frontage 281 feet, depth 220 feet, facing wide avenue with cement walks and curbs, only short distance from Huntington Drive, between Monrovia and Alhambra electric lines.

An expenditure of $2000 to $3000 will put it in shape to command easily $15,000 to $20,000 before spring.

There is on the property an old time mansion with solid concrete walls, easily converted into a stately colonial residence in keeping with its majestic surroundings.

The house is sufficiently back from the street to permit of sweeping driveways and walks and artistic treatment of the grounds without the removal of an important tree or plant.

The trees on the place are mostly rare specimens of their kind. Among others are 2 very large oaks, one of them a veritable monarch, probably without a peer in loftily height and wide-spreading branches. There is a rubber tree, older and larger than any in the State, thrifty and superb. It is visited constantly by tourists and others as a botanical marvel. Cypress towering high into the sky-line and other rare trees and plants.

There are rose vines thick as saplings and wildernesses of other roses and flowers and foliage plants, needing only a few weeks work by skillful hands to convert it into one of the show places of the county.

Surrounding property is now sold with good building restrictions, though there are a few old and cheap houses in the few blocks between this and the finest suburban residence district in California. These old places are too valuable now for inferior residences and another season will probably see the last one disappear, when they property will be worth four times the present price as an investment.

This property can be bought now for $6500, only $2250 cash, balance 2 and 3 years.

As it stands it should bring $10,000 from the seeker of a fine homesite and by a comparatively small expenditure for improvements should bring $35,000. Either way would double or treble the actual cash investment.

BUTTERBAUGH REAL ESTATE AGENCY, West Main st., Alhambra, or 226 South Spring st., Los Angeles. Or address WILEY, box 276, Alhambra. 11

FOR SALE—
¼ TO 5-ACRE CHICKEN RANCHES AT LAWNDALE, ON REDONDO ELECTRIC.
¼ ACRES, $125 AND UP.
$25 DOWN—$10 PER MONTH.
ABUNDANCE OF FINE WATER.
RICH, LEVEL LAND.
WAGON FACTORY NOW IN OPERATION.
RESTRICTED TO GOOD WHITE PEOPLE.
FREE TICKETS.
E. L. HOPPER & SON (OWNERS,) MAIN 244. 402-4-6 LAUGHLIN BLDG. HOME A1961.

HOLLYWOOD.

FOR SALE—
BUY IN HOLLYWOOD.
FREE CAR TICKETS.
Call at our office today and get free round-trip tickets to Hollywood and see
HOLLYWOOD SQUARE.
Right in the heart of Hollywood, convenient to two car lines.
ONLY A FEW LEFT.
Terms $100 cash and $10 per month. Office open Sunday.
CHAS. E. COOPER, JR., CO., 438-439 Chamber of Commerce. Main 5020, Home A8241. 10

FOR SALE— BEAUTIFUL HOLLYWOOD. Hollywood is dividing honors with Pasadena as the most beautiful suburb of Los Angeles, and the most delightful spot in all Southern California for a home. The great number of palatial homes here have led people to believe that only the wealthy could afford a home site in Hollywood; that is a wrong impression; lots in Kellogg's Hollywood tract, only 2 blocks south of Hollywood High School, are now offered at from $800 to $950 per lot, one-fourth cash, balance on time to suit. If you are seeking a home site or an investment that will increase rapidly in value, you should see these lots. Call at our office for transportation to see the above lots, or any other lots, or houses and lots in Hollywood. W. E. HIGMAN, 915 Union Trust Bldg., Fourth and Spring, or F. R. Kellogg, 214 Stimson Bldg. 10

FOR SALE—WEST HOLLYWOOD ACRES. We are sole agents for the only available 10, 20 or 40-acre tracts in this beautiful suburb; suitable for subdivision.
LEVEL AS THE FLOOR.
SOIL—RICH, SANDY LOAM.
CAR SERVICE UNSURPASSED.
NEAR THE FOOTHILLS.
SUBDIVIDED ALL AROUND IT.
LET US SHOW YOU.
Main 1402. ANNA L. BRIGGS CO. Home 5746. 409-10 Fay Bldg.

TO LET — ELEGANTLY FURNISHED 6-room bungalow in Hollywood, one block to car; strictly modern throughout; $35 per month; a beauty for the money. OWNER, 434 Chamber of Commerce Bldg. 10

FOR SALE— My fine residence lot on Rose st., 100x220 ft., one block from Hollywood Hotel; fine place to build a home; price right. A. E. BRUCE, 405 Douglas Blk. 20

FOR SALE — BEAUTIFUL EAST FRONT lot, 50x190, in the most desirable portion of Hollywood; terms $1300. Owner, SUNSET HOLLYWOOD 61. 15

EAGLE ROCK.

FOR SALE —I HAVE SOME VERY ATTRACTIVE places of from one to thirty acres in the choicest residence section of Eagle Rock on car line; I make a specialty of large villa hill sites and park lots in Gates tract; for delightfulness of climate and beauty of location these places are unsurpassed. Call at my office, 517 Merchants' Trust Bldg., and be shown Eagle Rock property. J. A. GATES. Telephones—Main, 846; Home 2332—Office. Alta 3146 Home Glendale 843—Residence.

FOR SALE— EAGLE ROCK VALLEY. SYCAMORE GLEN. Lots average 50x150; prices are from $100 to $600; terms are $10 down and $5 per month; 6 per cent. interest. CRITES, MYERS & KULLI, 107 S. Avenue 64 (Garvanza P.O. Bldg.)

INGLEWOOD.

FOR SALE—
Several Choice Acres in the INGLEWOOD POULTRY COLONY, Headquarters of the poultry industry in SOUTHERN CALIFORNIA.
Perfect soil and climate with plenty of good water, makes this section of the country unsurpassed for poultry raising.
For prices of land and terms apply to ANNA L. PINKERTON, 411 Chamber of Commerce, Los Angeles. Sunset 'Phone Broadway 5024.

GLENDALE.

FOR SALE—C. E. STANLEY & CO., REAL estate, Glendale ave. between 3rd and 4th sts. Phones HOME 783, SUNSET 752. We solicit your patronage for houses, lots or acreage. Keep your eyes on this ad. It means money to YOU.

FOR SALE—A NICE LOT COVERED WITH 15-year-old orange trees for $400, terms; a new modern 6-room cottage on monthly payments; for this and other choice property see STERNBERG BROS. & HOWE, 101 W. 6th st.

FOR SALE—3 MILES FROM LOS ANGELES city limits, north, best property anywhere, cheap; perfect; call, write EZRA F. PARKER & CO., Log Cabin office, corner Lomita and Brand. 10

MONROVIA.

FOR SALE—IN MONROVIA. 6 rooms, new, very fine and select every way; large live oak in front; a bargain at $5000; move quick or too late. O. H. ANDERSON, 306 Bryson Bldg. A8023, Main 5796. 10

FOR SALE— Beach Property.

FOR SALE— SNAP! SNAP! 6 LOTS BELONG TO one man, worth $700-$750 each; owing to inability to meet payments, must sell; $3000 takes the bunch; $1500 building restrictions, cement walks, curb, trees, parkage, water piped, oiled road free; this is the biggest kind of a buy. See or write EYMANN REALTY CO., 125 Ocean Front, opp. new Auditorium, Ocean Park, Cal. 10

FOR SALE—AT ORIGINAL PRICE, FOUR lots, one corner in beautiful Huntington Beach; note due, will sacrifice if sold immediately. See OWNER, at Red Star.

FOR SALE— Beach Property.

OCEAN PARK.

FOR SALE—WE HAVE A GOOD FINELY located cottage for sale at a bargain, will take a good lot in Los Angeles as part payment. CHAS. J. HILDESHEIM & CO., 143 Pier ave., Ocean Park, Cal.

FOR SALE—SNAP, OCEAN PARK, CORner lot, 40x130 to 10-foot alley; northwest corner Fredonia and 6th sts., 2 blocks north schoolhouse; price for cash, $1100; commission to agents. Owner, HENRY J. ROBINSON, 1521 Winfield st. Phone West 195. 11

WILMINGTON.

FOR SALE—WILMINGTON. Do you own Wilmington property? Come in to see us at once. That's all. SCHNEIDER BROS., room 619, Grosse Bldg., corner Sixth and Spring.

FOR SALE— List your Wilmington property with us now, we will guarantee quick sale. DORION, YOUNG REALTY CO., 210 Mercantile Place.

FOR SALE— Lemon and Orange Groves.

FOR SALE— 5-acre home, VERY CLOSE IN on one of POMONA'S broad avenues. 3½ acres full bearing Washington navel oranges, 1½ acres walnuts, plenty of water. Place has been well taken care of. Has a good house and other improvements. Price $5700. Terms $2250 down, balance on good time at 6 per cent. J. A. FITCH, 371 W. Second st., Both phones. Pomona, Cal. 11

FOR SALE—YOUNG VALENCIA GROVE of ten acres in one of the best parts of the Riverside district; splendid soil, abundant cheap water; thrifty young trees; also a young navel grove adjoining at same price, $400 an acre; will be worth $1000 an acre in 4 years. L. M. PRATT, 608 Laughlin Bldg. "Headquarters for Orange Groves." 10

FOR SALE — GOOD INTEREST PAYING orchard near city, and only 4 blocks from railroad station; 6 acres full bearing Washington navels and 4 acres choice olive trees, 12 years old; price $5500; $3500 cash, balance easy. NORTH AMERICAN DEVELOPMENT CO., room 508, Citizens' Nat. Bank Bldg.

REAL ESTATE— Unclassified.

FOR SALE— We are offering a fifty year lease on a hotel or business site, within two blocks of Fifth and Main, containing 12,675 square feet, at an average rental of $10,000 per year. We can arrange this rental on a sliding scale, commencing with $4000 for the first year. This is a bargain.

We have two cottages in the southeast, one four and one five room, for $1650 each, on very easy terms. Both of these cottages are near the Central avenue line and several blocks within the city limits.

We have a large tract of subdivision acreage on an electric line, south, that we regard as having a good future. Also 80 acres of exceptional country, suburban acreage at $600, which is in a class by itself. Terms very easy on the first tract, and fairly easy on the second tract, which is also on an electric line, within 4 miles of the city limits, south.

60x140 on 54th, near Figueroa, price $700, terms $175 down, balance easy, 7 per cent. L. A.-L. B. REALTY CO., 201 and 202 Severance Bldg. Phones—Main 5683 and Home 3071. 11

FOR EXCHANGE— Real Estate.

FOR EXCHANGE— NEW 2 STORY 7 ROOMS. 5th lot off Moneta ave., this elegant home at a snap figure, we will exchange for vacant lot in good location, what have you? See us at once. See T. F. HAYNIE, So. Cal. Real Estate Inv. Co., 604-5 Pacific Electric Bldg. Both phones—Main 2100. Ex. 2100. 14

FOR EXCHANGE — OR SALE — HAVE 315 acres good land, Riverside county, about 200 acres tillable; suitable for olive growing; 150 acres now with fine barley crop; ranch house and barn; 2 fine springs; fine county road running through same; 2½ miles from railroad; value $12,000; all clear of incumbrances; will sell or exchange for city property. Address W. S. COLLINS, 701 O. T. Johnson Bldg., city.

FOR EXCHANGE—WOULD LIKE TO SEE a man with $7000 or $8000 who desires to engage in a good paying grocery and meat market business; can guarantee a fine established trade, which could be easily increased with proper effort; might take most of it in realty at market price; reasons for offering this. Address F, box 125, TIMES OFFICE. 12

FOR EXCHANGE— List your property with us for quick action. We want a few more good houses and bungalows, also rooming-houses. We make a specialty of exchanges. JONES & RYDER LAND CO., 218 W. Third st. Exchange Dept. 10

FOR EXCHANGE— We exchange houses, lots, ranches, farms, rooming-houses, hotels, etc. If you have something good give us the exclusive agency. It will pay you. M'PHERSON REALTY CO., 234-235 Bradbury Bldg. 10

FOR EXCHANGE — $2500; NEW HOUSE AT beach for something in city, about $2500; might take rooming house. $16,000—Redlands city property; want a good ranch near city on electric line. E. J. MERCEREAU, with V. E. Stockwell & Co., A2814, M. 1589, 304 Grant Bldg. 11

FOR EXCHANGE—TWO 10-ACRE PIECES, near Gardena and strip to be annexed to city; each has house, barn, water stock, etc.; equities $2750 and $3200; exchange either or both for clear city vacant, southwest. RALPH SULLIVAN, 601 Citizens' Nat. Bank Bldg. Home 5985.

FOR EXCHANGE— 160-acre clear ranch in Tennessee, for anything good in Southern California. 2 vacant lots in Denver for equity in rooming-house. V. E. STOCKWELL & CO., Phones A2814. Main 1589. 304 Grant Bldg. 11

FOR EXCHANGE—OR SALE, SANTA MONica, 50 feet on Third st. near Oregon ave., the business center, improved with a good 2-story house and rear cottage; want clear Los Angeles or Pasadena, $15,000. SAMUEL JACOBY & CO., 233 Pacific Electric Bldg. 11

FOR EXCHANGE— $15,000—10-room modern home, southwest; beautiful lawn and flowers, large lot; exchange, part in country or eastern. MAXON REALTY CO., 114-15 Stimson Bldg.

FOR EXCHANGE— 640-acre stock ranch, near Newhall, well fenced, plenty water; exchange for city or eastern. MAXON REALTY CO., 114-15 Stimson Bldg.

FOR EXCHANGE— A nice 5-room cottage, well located, for about 2 acres in or near Watts; owners only. JOHNSTON & TAYLOR, Business Exchange, 206½ S. Broadway. 11

FOR EXCHANGE — FIRST-CLASS VALENcia and navel grove, 20 acres, bearing, abundant water, no danger of frost, 7-room cottage, at Covina, $20,000 cash, clear, for city or vicinity. SPRAGUE & WHITE, 510 Grant Bldg. 10

FOR EXCHANGE— For quick results in exchanging your property, call on BOWMAN REAL ESTATE CO., 603 Laughlin Bldg. Phone 3631.

FOR EXCHANGE— I make a specialty of exchanging real estate, particularly California for eastern. Member L. A. Realty Board. C. W. CONWAY, 304-5 Bradbury Bldg.

FOR EXCHANGE — WE STICK TO THE one line, exchanging properties. "Square Dealing" our motto. EUGENE C. WEBSTER, suite No. 721, H. W. Hellman Bldg. Members Los Angeles Realty Board. Bank references.

FOR EXCHANGE—WE MAKE A SPECIALty of exchanges; if you have any property to exchange list it with us for quick swaps. GREENE & MONTGOMERY, 635 Cit. Nat. Bank Bldg. Phone Main 6254, 4117.

FOR EXCHANGE — THREE DWELLINGS, Pueblo, Colo., always rented, clear; want Los Angeles city or close-in country property up to $8000. Phone 6465. Broadway 2448. OWNER, 214 O. T. Johnson Bldg.

FOR EXCHANGE—WE GIVE ATTENTION to real estate exchanges, and can handle your city or country property to advantage. DENNIS BROKERAGE CO., 229 Byrne Bldg.

FOR EXCHANGE—$1200 EQUITY, ATTRACtive 5-room home, Hollywood district, at $4000 valuation. BARGAIN REALTY CO., 840 L. A. Trust Bldg. Home 7301, Main 3641.

FOR EXCHANGE—GOOD-LOCATED ROOMing and department house, trade for cottage or lot, $3000. Inquire 619 GROSSE BLDG., corner Sixth and Spring. 13

FOR EXCHANGE—I MATCH ANY TRADE, large or small, in farm or city property, in any State. J. A. KING, room 1, Lyon Bldg., Riverside, Cal.

FOR EXCHANGE—LEAHY & SON will exchange your property; large list, both city and country. 223 MERCANTILE PLACE.

FOR EXCHANGE—LEAHY & SON WILL exchange your property; large list, both city and country. 314-315 Severance Bldg.

FOR EXCHANGE—BEN WHITE WILL EXchange your property. 304 BRYSON BLDG., 2nd and Spring. Member L.A.R.B.

FOR EXCHANGE—PROVEN TOURMALINE claim for real estate. T. C. BEECHER, Hemet, Cal. 13

FOR EXCHANGE — 10-ACRE ORANGE grove for income; trees 10 years old. P.O. BOX 1107, city. 11

FOR EXCHANGE—O. H. ANDERSON, 306 Bryson, sell or trade yours. A8023, MAIN 5796.

FOR EXCHANGE—O. H. ANDERSON, 306 Bryson, sell or trade yours. A8023. Main 5796.

FOR EXCHANGE— Real Estate.

FOR EXCHANGE—OR SALE. I WILL C. PRATHER. At beautiful Alhambra, 6½ acres in peaches, grapes, oranges, lemons, apricots, figs, pomegranates, 7-room house, large pumping plant, engine, the water is exactly worth ½ of what we ask for the place; will take city property of equal value or assume. This is about 500 feet from the car line. WILL C. PRATHER & CO., 421-22-23 Cit. Nat. Bank Bldg. A3190, Main 2362. 10

FOR EXCHANGE— $6000——SNAP——$6000. Beautiful home of 9 rooms on Fair Oaks avenue, Pasadena, ¾ acre of ground, strictly modern, hardwood floors, lawn, trees and flowers; beautiful city home; wants country home; good house, close to car line and few acres of land. This is a chance for a city home, less than it cost to build; will assume a few hundred. LEAHY & SON, rooms 314-315 Severance Bldg., corner 6th and Main. 10

FOR SALE— Miscellaneous.

FOR SALE—A BIG BARGAIN. 3 SETS Globe Marine engines; two 75-H.P., one 50-H.P. These engines are suitable for launches and power boats of every description, and can be inspected at Fellow's boat-building yard, Terminal Island. The engines are new and have never been installed. Will sell at a reduction, together or separate. F. ORMOND, 601 Grosse Bldg. 'Phone Home A8578. 10

FOR SALE—OUR ADAMANT ROOFING IS what you need for your building whether it is a henhouse or a brick block. All material necessary to lay a square is put up complete in one roll and any one can lay it. Our price sells it. At 739 San Fernando st., 2643 Andrew st. BUILDERS' SUPPLY CO. 21

FOR SALE—PIANOS. Why rent a piano when you can buy an elegant square for $5 down and payments of $3 each for a few months; we have real bargains in square pianos. See them. GEO. J. BIRKEL CO., 345-7 S. Spring st. 10

FOR SALE—PIANO, CHEAP, ON ACCOUNT of moving, we will sell our beautiful high-grade upright piano cheap for cash, instrument used only 6 months. Apply at TOURAINE APARTMENTS, 447 S. Hope st., apartment No. 4. Call after 4 p.m. 10

FOR SALE—BARBERS FOR SATURDAY and Sunday. I have 2 carloads of barbers' chairs and furniture to close out cheap. I am making a special price on barbers' coats and vests in quantities for a few days. EMIL KILCHNER, 130 N. Main st. 10

FOR SALE—AT COST, BUTCHER'S SECtional refrigerator, large store refrigerators, counters, shelving, floor showcases, wall cases, bargains in house furnishings, roll-top desks, stoves, ranges and all sorts of odds and ends. L. C. SKEELS, 307 S. Main.

FOR SALE—LARGE STOCK COLONIAL O. P. and white cedar doors; all kinds of sash and glass; glazing done at reasonable rates; our prices will do business with you. BUILDERS' SUPPLY CO., 739 San Fernando st. 2643 Andrew st.

FOR SALE—CHEAP, AS WE ARE GOING out of business, lumber holdings, sash, doors, glass, machinery, shafting, belting, pulleys, hangers, benches, presses, clamps, etc. NATIONAL MILL AND LUMBER CO., 640 Aliso st. 18

FOR SALE—PIANO. IF I CAN FIND AN immediate buyer for my almost new colonial mahogany piano, I will make a very low price, indeed. Let me send particulars. Address B, box 90, TIMES OFFICE. 10

FOR SALE — BOILERS, ENGINES, GASOline engines, pumps, hoisting engines, wood and iron working machinery bought, sold, rented and exchanged. J. WHITE MACHINERY CO., 714 N. Alameda st.

FOR SALE — ON EASY PAYMENTS, BAR fixtures, new and second-hand billiard and pool tables, billiards and bowling supplies. We lead in cheap prices. BRUNSWICK-BALKE-COLLENDER, 121-3 E. Third st.

FOR SALE—NEED CASH; WILL SELL MY fine blue white diamond ring (perfect;) cost $450; for $350; and fancy diamond scarf pin, cost $375, for $250. Address C, box 78, TIMES OFFICE.

FOR SALE — TWO STEAM-HEATED chicken brooders and chicken wire, cheap; also good horse and surrey. Call at 162 W. SLAUSON AVE. or telephone 23025 HOME. 10

FOR SALE—BILLIARD AND POOL TABLES. We make them and sell the best table in the world for the money. THE CHAS. PASSOW CO., 112 East Third st., near Main, 2nd floor.

FOR SALE—PIANO; WILL SELL ALMOST new piano at the price of a second-hand instrument; must sell quickly. HOME PHONE 23167. Call after 6 p.m. 10

FOR SALE—OR MAY RENT, MY $300 MAhogany piano, new, just a little used, for $175. Will take $5 payments, little less for cash. 610 W. 6TH ST. 10

FOR SALE — SMALL RESTAURANT OUTfit; good dishes, refrigerator, range, etc.; all or part very cheap. R. D. LIST, 113 Tajo Bldg. Phone 7063. 10

FOR SALE—A FIRST CLASS TIMES route, one of the best routes in California. Address 9 PINE AVE., or P. O. BOX 349, Long Beach, Cal. 12

FOR SALE—BEST EQUIPPED TWO-CHAIR barber shop in the city, bath and living-rooms in connection. Call 568 SAN PEDRO ST. 11

FOR SALE—BILLIARD AND POOL TAbles cheap for cash or payments. Address PACIFIC COAST BILLIARD CO., 400 Ruth ave. 13

FOR SALE—OR EXCHANGE, ORCHESTRA seat, seventh row center, for "La Boheme," Nov. 15. Address F, box 146, TIMES OFFICE. 10

FOR SALE — GRAVEL AND BOULDERS loaded on wagons. ROBERTS CONSTRUCTION CO., southeast corner 4th and Main.

FOR SALE—EIGHT-FOOT STEEL WIND wheel and two 50-barrel tanks at 2017 NORTH ALVARADO ST. Call A9081. 10

FOR SALE—ANTIQUES; VERY FINE OLD pair of diamond earrings, also 2 rings. Address D, box 15, TIMES OFFICE.

FOR SALE—FURNITURE OF NEWLY FURnished 7-room flat, price $450. 935 W. 12TH. Take University car to 12th st. 11

FOR SALE—BOND OR LEASE, PROVEN tourmaline claims. Address T. C. BEECHER, Hemet, Cal. 13

FOR SALE—BILLIARD AND POOL TAbles cheap for cash or payments. Address D, box 83, TIMES OFFICE. 13

FOR SALE—BILLIARD AND POOL TAbles cheap for cash or payments. Address C, box 25, TIMES OFFICE.

FOR SALE—VERY FINE DIAMOND RING at a great bargain to raise cash. Address D, box 153, TIMES OFFICE.

FOR SALE—SAFES, NEW AND SECONDhand, HERRING-HALL-MARVIN SAFE CO., 420 S. Los Angeles st.

FOR SALE—CHEAP. FUEL AS GOOD AS wood; clean pit shells, $3 ton, delivered. PHONE SOUTH 1706. 10

FOR SALE—CONFECTIONERY AND ICE cream, doing good business, near 3 schools. 2413½ HOOVER ST. 13

FOR SALE—4 GOOD SECOND-HAND SAFES; must be sold. A. F. ANDERSON & CO., 212 N. Main st.

FOR SALE — 2 LADIES' GOLD WATCHES, 1 trunk, 38x26, like new, at 224½ N. GRAND AVE. 11

FOR SALE — CHEAP, SUNNY SIDE BOWLING ALLEY, 724 S. Broadway. 12

FOR SALE—OR RENT, INVALID CHAIRS. EAMES TRICYCLE CO., 837 S. Spring st.

FOR SALE—OR RENT, INVALID WHEEL chairs. PROFESSIONAL SUPPLY, 415 W. 5.

FOR SALE—WHISKY BARRELS. H. P. OBST, 2104 Hunter st. Tel. Main 6079. 11

FOR SALE—MACNEAL & URBAN SAFES. 409 E. SECOND ST.

FOR SALE—STORE FIXTURES. CALL, 454 S. HILL ST. 11

FOR SALE— Furniture.

FOR SALE— Second-hand and new furniture of every description, must be sacrificed at once.
LEASE EXPIRES.
On best part of store space and we must vacate, an unusual opportunity for fitting out your house with everything at bargain day prices; don't miss it, very complete stock in all lines; snaps in bedding; several store-sized refrigerators in good condition at cost, butcher shop sectional refrigerator at cost, counters, shelving, large tables at cost, large old antique walnut bookcase at cost, 2 large floor showcases, 3 wall cases at cost, oak roll-top desks at bargain prices, steel ranges and cook stoves, gas and gasoline ranges, all kinds of heating stoves. We have the whole list. we are up against it for space and you save money. Come and see, L. C. SKEELS, 907 S. Main. 10

FOR SALE— OFFICE FURNITURE AS GOOD AS NEW AND HALF THE PRICE. If you are going into the real estate business or any kind of business, you will buy this complete set at sight. 1 standing desk and stool, 2 roller-top desks, large flat-top desk, complete typewriter desk, two typewriters, 1 medium-sized fireproof safe, file case 15 units, four chairs, telephone holder, etc., etc. Come and pick out what you want; must be sold quick. G. A. MURPHY, 216-218 West Second st., city. 12

FOR SALE — FURNITURE AND HARDware stock, right in center of business district, doing good business; established seven years; cheap rent; must sell at once; a big bargain. Address D, box 174, TIMES OFFICE. 11

FOR SALE—GRAND REMOVAL SALE. TO introduce our new location we will sell 200 wardrobe and box couches at cost; buy of the manufacturer and save fifty per cent. PHILLIP, 656 S. Hope St.

TO LET — LARGE, AIRY, NEWLY FURnished rooms, $1.50 to $3.50 per week; one block from Courthouse and High School. 214 N. HILL ST.

FOR SALE — FURNITURE, FURNITURE, new stock, lowest cash prices. WHITE & AUCHMOODY, Sixth, bet. Main and Los Angeles.

FOR SALE— Miscellaneous.

FOR SALE—FURNITURE, GAS AND GASOline ranges, "Quick Meal," heating stove. 'Phone B1165. 924 E. 27TH ST.

FOR SALE — GOOD FURNITURE, COOK stove and carpets; cheap. 710 E. FIRST. 12

FOR SALE—GAS RANGES, FOLDING BEDS, rugs and furniture cheap. [illegible] S. [illegible] ave.

BUSINESS CHANCES— Miscellaneous.

FOR SALE—GROCERY AND MEAT MARket; fine corner, close in; rent after subletting only $6; sales $120 daily; positively all cash; stock and fixtures about $2000; you can buy grocery separate if preferred; notice the rent and amount daily sales.
—ALSO—
Moneta ave., sales $33.50, all cash, rent $25, very little competition, trade growing monthly.
PASADENA AVE.
This is a dandy store, fixtures complete; sales $45 daily, Saturdays $80; rent, 3 living-rooms, $25; barn, etc., price about $1300.
MEAT MARKET.
Maple ave., stock and fixtures, $650; rent $15.50; sales, $18; all cash; no soliciting, no delivery; fine fixtures; attractive room.
FLICK & GEORGE, 212 Mercantile Place. 10

HAVE YOU HEARD OF AN OSTRICH farm? Best money making business in California. The natural increase in number of birds will double investment every two years, besides paying 20 per cent. dividend. A rare chance to get in on the ground floor; a limited amount of stock being sold; must act quick to get advantage of this rare opportunity. For full particulars see H. C. CRAMPTON & CO., Fiscal Agts., 328-9 O. T. Johnson Bldg. Phone Sunset Broadway 2619. 13

I PROPOSE TO GIVE TO A PERSON OR persons who shall prove satisfactory to me, the best opportunity to make an investment that I have ever known. The business is already established and in operation, will stand the fullest investigation and will pay a dollar in dividends every year for each dollar invested. Not more than $5000 in all, or less than $1000 will be considered. I am well known in Los Angeles and am good for my agreements. Apply, giving references, to F, box 162, TIMES OFFICE. 11

FOR SALE — A SWELL CAFE WITH A beer and wine privilege; no license, in a dry town of 25,000 population; this is a money getter; price right; no agent. Address box 64, TIMES OFFICE, Pasadena.

FOR SALE — ONE OF THE BEST PAYing ice cream, and fruit stands in town; good cigar trade and all kinds of groceries; at a bargain if taken at once. Call at 794 SAN PEDRO, corner Eigth st. 15

FOR SALE—A FIRST-CLASS CAFE WITH bar privilege; doing a fine business; good lease; must sell at once; owner sick. Write for full information if you mean business, to BOX 151, Bakersfield, Cal. 11

$300—FOUNTAIN AND CANDY SPACE. This includes 2 months' rent, year lease, stock and fixtures, clears $7 daily. Better this winter. Apply only at MONARCH RINK FOUNTAIN, 4th and Hill. 11

FOR SALE—I WISH TO RETIRE FROM business, hence offer my mill for sale. This is an opportunity to get a growing business at 75 per cent. of its value. R. T. BLOW, Pasadena.

$100 TAKES WELL ESTABLISHED SHOE shop, everything complete, plenty work, rent $7 per month; terms $60 cash, balance $5 per month. SHOP, corner Jefferson and Normandie sts. 11

I HAVE $4000 TO INVEST WITH SERVices; would like to go in a business of some kind; I am a young married man and a good rustler. Address E, box 119, TIMES OFFICE. 12

3-CHAIR BARBER SHOP, GOOD LOCAtion, cheap rent; owners going into other business; cheap if taken at once. BURT GILBERT, Eagles' club rooms, San Diego, Cal. 11

CHANCE FOR GOOD MAN OF REFERence to buy some stock in first-class mining company and draw good salary in the company. See PHOENIX, 202 Grant Bldg. 12

PARTNER—$2000 TO $5000 TO INVEST IN manufacture of automatic self-cleansing water filter, cheaply built, new and a money maker. A. E. CHAPMAN, Redlands, Cal. 14

WANTED—A PHYSICIAN WITH $3000 CAN secure a most exceptional, profitable business, perfectly ethical; large practice assured. Address F, box 121, TIMES OFFICE. 11

OLD ESTABLISHED GROCERY, BAKERY, delicacy and ice cream; on paved street; best of reason for selling. See STAFFORD, California Commission Co., 423 N. Main.

FOR SALE — CHEAP; COMPLETELY equipped photograph studio in good locality on W. Washington; house well adapted; good light, low rent. Inquire 2102 WARNER. 10

FOR SALE—GENERAL STORE, DOING strictly cash business, $90 daily, will stand investigation; sickness cause for selling. Address E, box 125, TIMES OFFICE. 11

14-ROOM BETTER CLASS ROOMING house; rent $60; Angels' Flight; full high-class roomers; paying large income; sacrifice $1150. See PHOENIX, 202 Grant Bldg. 12

FOR SALE—NEW STOCK OF GROCERies, corner location, three years' lease, doing $40 to $60 per day; will invoice; no agents. Address E, box 126, TIMES OFFICE. 11

WANTED—PARTY WITH $3000 CAN SEcure half interest in a clean, sound, profitable, legitimate business; no scheme. Address F, box 199, TIMES OFFICE. 11

A BARGAIN STORE, NOTIONS, DRY goods and misfit parlor, good location, good paying business, to be sold reasonable. Address Z, box 90, TIMES OFFICE. 11

FOR SALE—NICE, CLEAN, LITTLE BUSIness for small amount of cash, where a good rustler can make big money. IRISH & CHANDLER, 119½ S. Spring. 11

FOR SALE — GROCERY, ABOUT $2500; must sell at once; make us an offer. CHAS. N. GREEN & CO., 212 Mercantile Place, Phone F8288, Broadway 2547.

FOR SALE — MEAT MARKET, OR WILL trade for lot; doing good business; fine location; act quick; party called East. Address D, box 187, TIMES OFFICE. 11

LARGE, WELL FURNISHED ROOMING house, clear over $400 monthly above all expenses; grandest location this city. See PHOENIX, 202 Grant Bldg. 12

FOR SALE—GROCERY, GOOD BUSINESS; good location; good reason for selling; buy now and get the benefit of the holiday trade. 1200 W. WASHINGTON ST. 10

HOTEL INVESTMENT— Realty and furniture, 34 outside room hotel, running water, big income. See owner, 405 CAROLINA ST., Franklin.

FOR SALE—HARNESS AND SHOE SHOP, best location in suburbs, doing good business; owner going away; must sell. Inquire 5719 PASADENA AVE. 10

NURSERY LANDS AND BUILDINGS WITH water and considerable stock to let on shares with most favorable terms. Address C. E. BARNARD, Venice, Cal.

A MAN OR SEVERAL MEN WITH $20,000 can secure bonds in a going concern; salaried position for one man. Answer to E, box 115, TIMES OFFICE. 10

FOR SALE—LUNCH ROOM, 12 STOOLS, rent $15 month, including water, open day and night, will guarantee receipts $40 daily. Phone SOUTH 2883. 11

FOR SALE—HERE GOES THE BIGGEST snap ever offered in the way of a shoe store; investigate; no agents. Address D, box 172, TIMES OFFICE. 12

FOR SALE — DRUG STORE, CLOSE IN, best paying store for investment in California; price $1650. Address W. R. JOHNSTON, Hollywood, Cal. 14

RESTAURANT AND LUNCHEON, RIGHT here in heart Los Angeles, paying $275 above expenses; sell half interest. See PHOENIX, 202 Grant Bldg. 12

FOR SALE—$225 FOR THE ONLY RESTAUrant in Lamanda Park; doing a profitable business; everything new. Address BOX 84, Lamanda Park. 11

FOR SALE — BAKERY, DELICACY AND lunch room with oven, stock, fixtures, etc.; new place, long lease; bargain. Call 420 E. FIFTH ST. 11

FOR SALE—A GROCERY STORE DOING A good little business; has living rooms and cheap rent. Address D, box 89, TIMES OFFICE. 11

FOR SALE—DIRT CHEAP; FIRST-CLASS meat market, making money; no reasonable offer refused. Phone EAST 2190 for the business. 11

FOR SALE—OR TRADE, BUSINESS THAT has been paying $9500 per year, party has got to leave. Address A, box 171, Santa Monica.

FOR SALE—SHOE BUSINESS AT A BARgain; lease and fixtures; if you want something good, address E, box 136, TIMES OFFICE. 12

BARBER SHOP AND CIGAR STAND FOR sale cheap; new furniture; good trade. NO. 560 W. PROSPECT, Hollywood, Cal. 13

FOR SALE—LUNCH AND OYSTER PARlor, a snap at $150, good location. Call at 306 COMMERCIAL ST., after 3 p.m. 11

FOR SALE—HALF INTEREST IN GOODpaying weekly. Purchaser must be printer. Address D, box 62, TIMES OFFICE. 10

RESTAURANT AT A BARGAIN, COUNTER and tables. At 119 S. SAN PEDRO ST. near First. Call and make an offer. 11

BUSINESS MEN, BE WISE; DON'T BUY new hat; have old remodeled like new, 50c up. Factory, 214 N. BROADWAY.

FOR SALE—DELICATESSEN AND REStaurant, long lease and cheap rent. Call and see it at 751 CENTRAL AVE. 13

SALOON AND RESTAURANT, DOING good business, for sale cheap. Address D, box 14, TIMES OFFICE. 11

FOR SALE—STOCK OF GROCERIES AND fixtures; call at 1261 S. OLIVE ST., corner Pico. 13

SEE ME IF YOU DESIRE TO BUY BUSIness opportunity. WHEELER, 165 S. Broadway. 11

FOR SALE — LUNCH COUNTER, GOOD place for man and wife, $125. 508 E. FIFTH ST. 11

BUSINESS CHANCES— Miscellaneous.

FOR SALE— — WHOLESALE CRACKER, PRETZEL AND CANDY ROUTE. THE BEST PAIR OF HORSES AND WAGON IN THIS CITY. EXCLUSIVE BUSINESS. SOLE AGENT for large Eastern manufacturing houses; sell the LARGEST GROCERS, HOTELS AND CAFES IN CITY. ALL CASH BUSINESS. Profits over $300 A MONTH. Owner has RHEUMATISM, works only 3 to 6 hours a day. A GOOD ACTIVE MAN can DOUBLE THE BUSINESS. Purchaser can work with owner a week or two and learn the business. Price $3500 CASH. This includes whole outfit, stock and two buildings, STORE HOUSE AND BARN. The rent of 7-room house only $23. BARN AND STORE HOUSE IN REAR. Sole agent. Investment Department 2. JONES & RYDER LAND CO., 218 West Third st. 10

AN OPPORTUNITY OF A LIFETIME. Here's a chance to get into a paying business in California, near San Francisco. About $35,000, or according to invoice, buys controlling interest in a manufacturing company that is doing a splendid business—well established and permanent trade constantly on the increase.

Will net investor a profit of from $5000 to $7000 per year. This is a bona-fide opportunity and well worth investigating if you have the money. Address A. R. COULSON, General delivery, Oakland, Cal. 16

WANTED—TO MEET A BRIGHT, CLEAN-cut young man with $2500, to engage in the stock brokerage business, with a young man of ability and experience in handling stocks. Address D, box 89, TIMES OFFICE.

FOR SALE— BEST FRUIT AND GROCERY BUSINESS IN this city, corner Temple and Broadway; established 15 years; doing $15,000 per month; we are going in the wholesale business; we have bought out the Keystone Produce Co., and will close this retail business out at invoice price of goods; fixtures very reasonable; no bonds required; long lease, low rent; we are going to sell; big snap for right party. RIVERS BROS. CO., Corner Temple and Broadway. 13

FOR $15,000. Will sell half interest in an established and substantial business monopoly, which has paid for years 20 per cent. on the par value of stock; good reason for selling; can refer to every bank and business house in the city; terms if desired; purchaser may take active position as co-manager; good salary. The best business opportunity in Los Angeles. Address Z, box 189, TIMES OFFICE.

FOR SALE—MY CONFECTIONERY, ICE cream, cigar, tobacco and notion store; best outside corner in the city; established 18 years, and clearing $150 to $200 per month; nice restaurant; will pay well here; no opposition; will make price and terms right or will trade for small cottage or bungalow or vacant lots worth the money. Inquire at 698 S. ALVARADO, opposite Westlake Park. Telephone E. 1666. 11

FOR SALE—BY OWNER, WELL-ESTABlished grocery with open cigar stand on one of the busiest transfer corners in city; clean up-to-date stock; splendid fixtures, horse and wagon; cash business; daily receipts about $40; can be doubled; will sell at invoice; trial given; must leave city; will sacrifice. 856 CENTRAL AVE., corner Ninth st. 11

IF YOU WANT AN OPPORTUNITY TO make some extra money, buy shares from the Arawatz Mountain Mining Co., par value $1, now selling at 10c each; a few weeks ago they were 5c; they are soon to be raised to 15c, perhaps more; the ore assays $104.75 per ton. Address the secretary, 542 S. BROADWAY. 11

FOR SALE—$2000, A WELL LOCATED business, dry goods, notions and millinery; rent $25; everything desirable, yet owner is going away and wants to sell; will take good lot and cash to help the deal along. E. J. MERCEREAU, with V. E. Stockwell & Co., 304 Grant Bldg. A2814, M. 1589.

LAUNDRY ROUTE FOR SALE; FINE horse, wagon and harness, with reliable steam laundry company, old established route, and clearing $80 per month; this is clean, agreeable work, owner will teach you the route and business for one or two weeks; price $350. Call 355 S. HILL ST., room 1. 11

FOR SALE—THE BEST AUTOMOBILE house in heart of city; supplies and fixtures cut down to only $400; ten slightly used automobiles, $2800; the right party with few hundred dollars can have this magnificent money maker on liberal terms. Address P, box 153, TIMES OFFICE. 11

GROCERY STOCK FOR SALE — A PROMInent corner, cheap rent, a full line of fixtures, a good fruit and vegetable trade, already established; $500 buys it if taken soon; take Vernon car corner 2nd and Spring to Vernon ave. No. 4277, N.W. corner VERNON and CENTRAL AVE. 10

FOR SALE—ELEGANT 4-CYLINDER AUTOmobile, in splendid running order, equipped with top; glass front; 8-inch gas lamps; large solar generator; 3 Duro storage batteries and new tires; will teach purchaser to operate same; $1400 cash; no trade. 503 GRANT BLDG.

INVESTMENT OF $500, SAFE AS ANY bank; regular dividends of $60 or more will commence next February and continue to be paid regularly for 20 years. For interview, telephone South 5148, or send postal to WM. ALEN, 2810 Wesley avenue, Los Angeles. 10

FOR SALE — WELL-ESTABLISHED GROCERY, WITH COAL YARD; DOING A PROFITABLE BUSINESS; BIG STOCK, BIG TRADE, AND WELL EQUIPPED TO HANDLE THE BUSINESS; PRICE $6000. ADDRESS D, BOX 196, TIMES OFFICE. 10

FOR SALE—GROCERY, CIGARS, TOBACcos and delicacy store, with two living-rooms in heart of city, and clearing $100 per month, splendid fixtures, and a fine stock of groceries, rent only $23 monthly, price $300. See OWNER, 355 S. Hill st., room 1. 11

FOR SALE—LARGE STOCK COLONIAL O. P. and white cedar doors; all kinds of sash and glass; glazing done at reasonable rates; our prices will do business with you. BUILDERS' SUPPLY CO., 739 San Fernando st. 2643 Andrew st.

FOR SALE — GROCERY STORE, AN ESTablished grocery; fine location; rent $45, including 5 modern living-rooms; over store; $1600 will take this if taken at once. BROWN, SON & CO.; 2305 S. Hoover. Pioneer Real Estate Co. 14

FOR SALE—ON ACCOUNT OF DEATH IN the family, you can buy the finest amusement proposition in Southern California at a sacrifice price; you can handle with $4000 cash and balance out of the business or in good realty; a good thing for one or more persons; investigate quick. Call on PHOENIX, 202 Grant Bldg. 12

FOR SALE—TWO LOTS, 50x160 EACH, ON Fremont ave., high and sightly, only 7 blocks from Broadway; fine for flats or apartment houses, and only $2500 a lot; worth $4000 each; full commission to agents. F. A. HUTCHINSON, owner, room 207, B. F. Coulter Bldg. 10

FOR SALE—AT INVOICE, OR EXCHANGE for Los Angeles real estate, Angelus pharmacy, Third and Flower; must sell; $4000 stock, fine business, central; best drug buy in city; complete information before buying. DR. MURRAY JOHNSTON, both phones.

FOR SALE—$2500 buys small manufacturing plant, selling well-advertised article direct to wholesalers only; well established business; full investigation allowed parties showing they mean business. Address E, box 127, TIMES OFFICE. 11

RETIRING PARTNER'S INTEREST OFfered for $1750, to good trustworthy man, in grandly established corner fancy grocery and general supply store; do you want to join in good business? See PHOENIX, 202 Grant Bldg. 11

WANTED—MAN TO TAKE CHARGE OF mens' furnishings and clothing department in an up-to-date department store, about 30 miles from Los Angeles; one who can invest some money. Address F, box 197, TIMES OFFICE. 11

SPLENDID ROOMING HOUSE, ELEGANTly located; 20-odd rooms, never clear less $100 above all expenses monthly; and living rooms; sickness cause sacrifice, $1650. Genuine bargain. See PHOENIX, 202 Grant Bldg. 12

FOR SALE—ELECTRIC CLEANING AND hatting works; a going concern; valuable lease. This is good proposition for small investment; will teach business. Agents take notice. 38 NEW WEST COLORADO, Pasadena. 13

WOULD LIKE ACQUAINTANCE WITH gentleman of wide acquaintance among the well-to-do residents of Pasadena, have high-class business proposition. Call on MACSPADDEN, 429 S. Broadway, Los Angeles. 11

EXTRA GOOD OPENING IN HIGH-CLASS constructing business; large yearly income assured to gentleman taking active interest; $1500; if you mean business, call for particulars. See PHOENIX, 202 Grant Bldg. 12

RESTAURANT AND LUNCH COUNTER, best location city, reasonable rent. Long lease, well equipped and getting profitable prices; best bargain for good restaurant man. TUCKER & MARKS, 125 E. 2nd st. 10

A BARGAIN, CLOSE IN CORNER GROcery, confectionery, cigars, soda fountain, delicatessen, doing good business; lease; snap, $1600; see this first. COMBS REALTY CO., cor. 9th st. and Grand. 11

IF YOU WANT TO SELL OUT ADDRESS BOX 98, STATION C., city. 13

DETECTIVE AGENCIES— And Detectives.

ELMS' DETECTIVE AGENCY— Will undertake all proper detective business intrusted to it by railroads and other corporations, banks, mercantile houses, attorneys or private individuals. Correspondents in all the principal cities of the United States and Europe. Offices, WILSON BLK., First and Spring, Los Angeles.

DETECTIVES, I HAVE SEVERAL GOOD experienced operatives, male and female, give name and phone. BOX 285, Station C.

SWAPS— All Sorts.

FOR EXCHANGE—OR SALE, ONE ROLL-top desk, one flat top desk, three office chairs, for $50; will pay cash difference for automobile runabout; also one electric piano, cost $650, for $300. ACME AUTO CO., [illegible] S. Broadway. Both phones. 14

FOR EXCHANGE — FINE BOWLING ALley, 4 alleys at Huntington Beach, for beach, Los Angeles property; will sacrifice at a bargain if taken before summer; doing good business now and good money maker in summer time; owner has too much on hand. Inquire 4174 WALL ST. 11

FOR EXCHANGE—WE WILL TRADE A good piano for the right kind of horse and light runabout. GEO. J. BIRKEL CO., 345-347 S. Spring. 10

MONEY TO LOAN— In Sums to Suit.

ARE YOU IN A BAD FIX? If you are in need of money, want it right away, and do not know where you are to get it, you are in a bad fix. No necessity, however, for your being in that position, as long as we are here. We will loan you the money you need from $10 up, on your FURNITURE, PIANO, HORSES, WAGONS or other personal property, without removing them from your possession.

We charge you a reasonable rate of interest and arrange the matter quickly and without publicity. Fair dealings, open and above board methods is our motto every time; open 8 a.m. to 8 p.m. FIDELITY LOAN CO., 529 Mason Bldg., S.E. corner Fourth and Broadway. Phones F7421. Broadway 5171.

TO LOAN—MONEY. NOURSE & COMPANY, 202-204 L. A. Trust Bldg., Cor. Second and Spring sts. BUYERS OF— Notes, mortgages, trust deeds, real estate contracts and all kinds of commercial paper. MONEY TO LOAN for long or short time secured by first or second mortgage on real estate or other good security. We make a specialty of short time loans on real estate and can furnish money on such security within twenty-four hours from the time application is made. NOURSE & COMPANY, 202-204 L. A. Trust Bldg., 2nd and Spring. Both Phones.

$1,000,000 TO LOAN— LOWEST RATES. BUILDING LOANS A SPECIALTY. APPLY TO R. G. LUNT, 140 S. BROADWAY, HELLMAN BLOCK.

$100,000 TO LOAN ON REAL ESTATE— Quick loans. Any sum desired. No red tape. Lowest rates of interest. Building loans a specialty. Phone 2790. WATSON. 322 Trust Bldg.

$100,000 TO LOAN— WATSON'S QUICK LOANS. Generous loans on furniture, pianos, live stock, diamonds, real estate contracts, personal property of any kind. Phone 2790. WATSON. 322 Trust Bldg. 12

MONEY LOANED ON SALARIES. RAILWAY AND STREET CAR EMPLOYEES A SPECIALTY. UNEQUALED RATES. EASY PAYMENTS. NO CHARGE FOR PAPERS. NO INTEREST IN ADVANCE. CONFIDENTIAL. THE STAR LOAN & INVESTMENT CO., 510 O. T. JOHNSON BLDG.

A SQUARE DEAL TO ALL. "You can't do better. You can do worse." MY OWN PERSONAL MONEY to loan on furniture, pianos, diamonds, etc., low rates, easy payments to suit borrower. E. C. McDONALD, 419 and 420 Citizens' Bank Bldg., Third and Main sts. Home A5631. Main 2382.

TO LOAN—MONEY LOANED TO SALARIED people just on your own name; no other security necessary; don't borrow until you see me, my system is the best for railroad men, clerks, bookkeepers, street-car men, and all other employees; business strictly confidential. NEWTON, 708 O. T. Johnson Bldg.

MONEY TO LOAN IN BOTH SMALL AND LARGE AMOUNTS. MR. KOS, WRIGHT & CALLENDER COMPANY, 319-323 S. HILL ST. 11

MONEY TO LOAN—$20,000 IN SUMS TO suit, on city real estate at current rate of interest. CHAS. HUBBELL, Home 3734. 502 Bullard Blk.

MONEY TO LOAN AT LOW RATES FOR building, or on improved city property or in good outside towns, on A NEW DEFINITE CONTRACT or limited payment plan of installment payments; interest decreases each month as you pay. STATE MUTUAL BUILDING AND LOAN ASSN., 107 S. Broadway.

TO LOAN—MONEY. On rooming-houses, household goods, chattels, diamonds, new methods, fair deal. 509 Trust Bldg., corner Second, Spring. Main 3541. Home 7301. ROSS CO., PRIVATE BANKERS.

MONEY LOANED ON DIAMONDS, JEWelry, mortgages, contracts, etc.; on furniture, pianos, live stock, etc.; without removal. We loan our own money; lowest rates, prompt, private, reliable. REID & CO., 342 S. Broadway, room 128. Phone 1836, Black 881.

MONEY TO LOAN— $200 to $250,000 to loan on real estate and other good securities; low rate of interest. Established 1886. LEE A. McCONNELL & CO., 145 S. Broadway.

TO LOAN— $1000 TO $100,000 ON REAL ESTATE, 6 to 7 per cent. interest. Also building loans. ROBT. MITCHELL CO., 538 S. Broadway. Le Grand Betts, Mgr. Loan Department.

SALARY LOANS— We loan money to people steadily employed, without security; no publicity; no delay. FIDELITY LOAN CO., 529 Mason Bldg., 4th and Broadway. Phones F7421. Broadway 5171.

SIX PER CENT.— We have a special six per cent. fund for A No. 1 loans. M. M. DAVISON & SON, 204-6 Wilcox Bldg.

MONEY LOANED SALARIED PEOPLE ON their note without security or indorser, returnable in easy weekly or monthly payments; all business strictly confidential. BUTLER, 310 Merchants Trust Bldg., 207 S. Broadway.

DON'T BORROW TROUBLE. BORROW money. Salaried men and women accommodated on their note without mortgage or indorser; confidential. CHERRY, 411 O. T. Johnson Bldg., corner Fourth and Broadway.

KERNER BROS. LOAN MONEY ON DIAmonds, pianos, furniture, rigs or anything of value; low rates; no commissions. We loan our own funds. 201 FROST BLDG., 2nd and Broadway. Phones 9022; Main 3862.

MONEY TO LOAN IN BOTH SMALL AND LARGE AMOUNTS. MR. KOS, WRIGHT & CALLENDER COMPANY, 319-323 S. HILL ST.

MONEY LOANED ON REAL ESTATE ANYwhere in Los Angeles; 4 to 7 per cent. net interest; clouds on titles removed; disputes settled; loans effected. MATTHEWS & MATTHEWS, 505 Douglas Bldg.

I WILL LOAN, REASONABLE TERMS, $5 to $25,000, of my private money on furniture, jewelry, live stock, etc., payable easy monthly installments, no publicity. 510 GERMAIN BLDG., 224 S. Spring.

TO LOAN — PRIVATE FUNDS ON IMproved Los Angeles realty up to 50 per cent. valuation, in sums of $1000 to $5000; no commission; reasonable interest. Apply 1115 W. 21ST. West 1900. 11

WHY WORRY? SALARIED PEOPLE ACcommodated on note without indorser. Confidential. Lowest rate interest. Investigate. WEST COAST EXCHANGE, 419 Henne Bldg. 10

MONEY LOANED SALARIED PEOPLE without security; notes bought; loans on stocks, bonds and warrants. TRADERS EXCHANGE, 231 Bryson Bldg. Phone Black 1083.

MONEY LOANED ON DIAMONDS, WATCHes, jewelry. We loan you more money, less interest, hold your goods longer than any one. Tickets issued. LEE BROS., 502 S. Main.

TO LOAN—$25,000 ON HOUSEHOLD FURniture, pianos, any kind of personal property or collaterals. No delay. FIDELITY INVESTMENT CO., 322 Bullard Block.

ABSOLUTELY CONFIDENTIAL; WE WILL loan on diamonds, watches, etc. more money at lower rates than any one. JEWELRY LOAN CO., 328½ S. Spring, room 12.

PRIVATE MONEY. NO RED TAPE; ANY amount on good security. M. M. DAVIDSON & SON, 204-6 Wilcox Bldg.

R. W. POINDEXTER, 409 WILCOX BLDG., loans money on real estate, stocks and bonds. Building loans a specialty.

MONEY LOANED SALARIED PEOPLE AT lowest interest rates. W. J. RANKIN, 238 H. W. Hellman Bldg. Home Phone 2859.

PRIVATE MONEY, 5 TO 7 PER CENT. Straight building loans and fire insurance. LOCKHART & SON, 369 W. First st. 30

TO LOAN — WE HAVE AT OUR COMMAND private 7 per cent. first mortgage money, $1000 and up. BURKE & ALLEN, 601 Grant Bldg.

TO LOAN—$1800 TO $3400, GOOD SECURity; regular rate interest; no commission. 2416 W. 9TH ST. Phone 51298. 11

TO LOAN—5 TO 7 PER CENT. ON CHOICE city property. BRADSHAW BROS., 203 Bradbury Bldg.

TO LOAN—MONEY ON CITY OR COUNtry property. A. McCALL, 314 Bullard Blk.

COLLATERAL LOANS. H. S. SPARKS, 422 CURRIER BLDG. 30

Classified Liners.

MONEY TO LOAN— In Sums to Suit.

BETTER THAN PAYING RENT to BORROW of us, because you have your home at once and after a while you own it clear instead of having only a bundle of rent receipts.
6 per cent. we pay to our paid-up INVESTORS, more on our monthly payment plan.
FIDELITY SAVINGS AND LOAN ASSOCIATION,
C. C. Boynton, Pres. G. H. Wadleigh, Secy. 123 S. Broadway.

MONEY TO LOAN ON REAL ESTATE. TRUE & CLEVELAND, 607 Hellman Bldg.

MONEY LOANED SALARIED PEOPLE. MUTUAL TRUST CO., 421 Bullard Blk.

UNION LOAN CO., ON DIAMONDS, FURniture, etc. 114 S. SPRING. Phone 2689.

MONEY WANTED— On Collaterals.

WANTED—MONEY.
These are gilt-edge loans, security absolute.
$15,000—On choice close-in property.
$1600—On new residence.
$1500—On 6-room cottage, close in.
$1200—On new 5-room cottage, S.W.
$1000—On new 5-room cottage.
$900—On new 5-room cottage.
$800—On new 5-room cottage.
$1000—On nice lot, S.W.
$2000—On two corner lots.
$600—On choice lot.
Trust deeds given; three years; interest 7 per cent., payable quarterly.
Phone 2790. WATSON, 322 Trust Bldg. 12

WANTED—MONEY.
We have the following A No. 1 40 per cent. first mortgages, on good Los Angeles real estate—
1 for $1100 at 7 per cent.
1 for $1200 at 7 per cent.
2 for $1300 at 7 per cent.
1 for $1400 at 7 per cent.
1 for $1500 at 7 per cent.
We can also place your money for larger amounts. Call in and see us.
W. R. COSPER CO., Inc.,
Home Ex. 546. 330 S. Hill st.
Sunset Main 8278.

WANTED—$20,000 ON GILT-EDGED COMmercial security, 8 per cent. net, 18 months. Write or apply CHIPRON & HINES, 500 Wilcox Bldg. 13

WANTED—
$3000—On good $7700 property.
$15,000—On property worth $45,000.
$3000—On fine residence, worth $6000.
$30,000—On close-in property.
M. M. DAVISON & SON, 204-6 Wilcox Bldg. 10

WANTED—$5000, 2 YEARS, 7 PER CENT. net interest, payable quarterly, on first mortgage, Los Angeles close-in business property worth $25,000, renting for $81 per month. MATTHEWS & MATTHEWS, 503 Douglas Bldg. 12

WANTED—TO BORROW $2000 TO $2500 ON $12,000 orange grove in Ontario.
V. E. STOCKWELL & CO.,
Phones A2514. Main 1589. 304 Grant Bldg. 11

WANTED—$16,000.
$16,000 wanted on city income property worth $35,000; trust deed given for three years. Will pay 7 per cent.
Phone 2790. WATSON, 322 Trust Bldg. 12

WANTED — MONEY; $1000; HERE'S A gilt-edge loan, $1000, wanted on new cottage; will give trust deed and pay 7 per cent.; absolute security. Phone 2790. WATSON, 322 Trust Bldg. 12

WANTED—$5000-$6000, AT 6-7 PER CENT. Security $16,500 income property, modern, location extra good; want from 2 to 5 years; will pay interest promptly. Address BOX 139, Ocean Park, Cal. 10

WANTED—$2200; 3 YEARS, 7 PER CENT. on choice property near Main and Washington st.; owner recently refused $7500 for this property. LOCKHART & SON, 309 W. First street. 10

WANTED — PRIVATE PARTIES WITH large or small sums to invest in first mortgages on real estate, exceptional opportunities. Phone 2790. WATSON, 322 Trust Bldg. 12

WANTED—$10,000 AT REASONABLE RATE on first-class business property.
IRISH & CHANDLER,
11 118½ S. Spring st.

WANTED—PRIVATE MONEY TO LOAN IN sums, $1000 and up, 6 to 7 per cent., first mortgage on real estate. RAMEY BROS., 214 O. T. Johnson Bldg. Phone 6465.

WANTED—$800 ON MY HOUSE IN EAST Hollywood. Lot worth $800; house cost $1280; everything new. Call up 1900. C. V. NEWMAN, 109 S. Broadway. 10

WANTED — MONEY; I HAVE A NUMBER of good calls on file for 7 per cent. money; security gilt edge. RALPH M. WATSON, 601 Grant Bldg.

WANTED—$1750, 2 YEARS, 7 PER CENT., on Pico st. property near Figueroa. F. J. STEELE & CO., 234 H. W. Hellman Bldg.

WANTED — TO BORROW $3500 ON GILT-edge real estate security; long time. Address P.O. BOX 687, Pasadena, Cal. 11

WANTED—$500 TO $30,000 ON IMPROVED, close in city property. T. WIESENDANGER, room 312, 207 South Broadway.

STOCKS AND BONDS— And Mortgages.

BUY RICE RANCH THIS WEEK BEFORE THE RISE. SURE WINNER.
TALBOT CO.,
HOME A4536. 330 H. W. HELLMAN BLDG. 11

WANTED — THE FOLLOWING STOCKS: Pacific Wireless, McCarty Wireless Telephone, Oakland Realty Syndicate certificates, Oakland Crematory stock, Modesto and Turlock bonds. WALTER E. LOGAN, room 17, Bacon Blk., Oakland, Cal. 14

FOR SALE — THE TOTAL CAPITALIZAtion of a Bullfrog mining company; resignation of its officers and directors can be had at once, and books turned over to the purchasing company. Address L. P. GOODHUE, 225 S. Bunker Hill ave. 10

CORPORATION BOOK-KEEPING IS OUR specialty. CORPORATION ACCOUNTANT CO., INC., 605 Grant Bldg. Home 5465, Sunset Main 3740. 12

WANTED—TO PURCHASE BIG FOUR mining stock; state number of shares and price. Address E, box 186, TIMES OFFICE. 11

THINGS ON WHEELS— All Sorts. Big and Little.

AUTOMOBILES.

FOR SALE—HAVE YOUR AUTOMOBILE equipped with Swinehart Clincher tires; no punctures; practically lasts forever; positively guaranteed. Ask for catalogue. MILLS & PRICE, pioneers in automobile repairing and rebuilding. 830 S. Main.

WANTED—1906 MODEL PACKARD, PEERless, White or Pierce Arrow touring car, in good condition for cash, or realty trade; state price, and if realty considered. Address D, box 79, TIMES OFFICE. 11

FOR SALE — STEVENS-DURYEA RUNabout; the best bargain in the city; newly painted and in good running order; will sell at great sacrifice for cash. 851 BURLINGTON AVE.

HAVE A PERFECTLY NEW 1906 PATTERN 18-H.P. touring car, on which we can save you $300 from eastern factory price. It will pay to investigate. 1130 S. MAIN ST. 13

AUTOMOBILE OWNERS—EXPERIENCED chauffeur and repairer desires position driving for private party or family; references. Address E, box 172, TIMES OFFICE. 10

HAVE A FINE FOUR-CYLINDER TOURing car, little used and at half price. Will take good Los Angeles real estate as part or all trade. 1130 S. MAIN ST. 13

WANTED — WILL PAY CASH FOR '06 Maxwell or Wayne runabout; must be in perfect condition and priced right. Address C, box 149, TIMES OFFICE.

A BARGAIN FOR CASH, POPE-TOLEDO, 1905 model, side entrance, in perfect condition, new tires, fully equipped. Address N, box 41, TIMES OFFICE.

FOR SALE—ONE AUTOMOBILE, BUICK make; been used a little; in first-class condition; will sell at a sacrifice. 750 S. MAIN.

CUT RATES ON ONE DOZEN SLIGHTLY used runabouts, $90 to $225, while they last. ACME AUTO CO., 842 S. Broadway. Both phones. 14

FOR SALE—A GOOD TOP COVERED DElivery wagon, used a short time; only $40. 611 S. SOTO ST., Boyle Heights. 10

WANTED—POSITION AS WHITE STEAMer driver. Address E, box 132, TIMES OFFICE. 11

FOR SALE—FRENCH AUTOMOBILE RUNabout, bargain; bought touring car. 716 S. FIGUEROA.

1905 WHITE STEAMER, JUST REPAINTed and in good condition. Very cheap. 1113 S. MAIN ST.

FOR SALE—BUTCHER'S PEDDLING WAGon, team and route. 1062 VALENCIA ST. 12

THINGS ON WHEELS— All Sorts.

AUTOMOBILES.

THE AUTODROME CO.—
Garage 837-841½ S. Spring st.
Open day and night, including Sundays.
We have on sale—
One 1905 Buick Touring Car, price right.
One 1905 Elmore Touring car, $950.
One Stevens-Duryea runabout, 2-cylinder, almost new, $550; will buy this one.
One of the best Oldsmobile runabout in town, $350.
A good Oldsmobile at $155.
Bring on your cars and we will sell them on commission. We charge no storage while selling cars. Phone—Home 7659, Sunset Main 4618. 10

1905 BUICK IN FINE ORDER; PRACTIcally new tires, repainted. Easily worth $1000; must sell at once. Price $850.
Knox runabout, seats four, powerful and reliable engine. Price $350.
Model K Rambler with top and glass front; 4 new tires; in perfect running order. Special price $650.
Waverly Electric with 30 new cells, new tires, and repainted. Absolutely good as a new car; runs 50 to 60 miles on a charge. Price for this week only, $650.
Oldsmobiles in good shape, $225 and $250.
PASADENA AUTOMOBILE CO., Inc.,
11 57 to 63 West Union st., Pasadena.

FOR THE FIRST TIME WE ARE CAUGHT up with orders on the JACKSON CARS that climbed Old Baldy, and won the El Pizmo Beach Cup. Can deliver immediately 1907 models. Chain or shaft driven. A 24-H.P., 96 wheel base for $1350. 102 wheel base, $1650. Four-cylinder, $2650. Every buyer pleased. A. W. GUMP AUTOMOBILE CO., 1118 S. Main st. 13

THE AUTODROME CO. GARAGE, 837-841½ S. Spring st.; open day and night, including Sundays; repairing of all descriptions, day and night; cars for rent at any hour of the day or night; expert work on electric machines; we will go any distance after your car; storage at reasonable rates. Phones, HOME 7659, Sunset Main 4618. 10

FOR SALE—THE BEST AUTOMOBILE house in heart of city; supplies and fixtures cut down to only $400; ten slightly used automobiles; $2800; the right party with few hundred dollars can have this magnificent money maker on liberal terms. Address F, box 153, TIMES OFFICE. 11

WANTED—25 ONE AND TWO-CYLINDER runabouts, and 12 touring cars. We have customers for the above automobiles; bring your car in and we will sell same on commission; no storage charges.
THE AUTODROME CO., garage, 837-841 S. Spring. 'Phone Home 7659, Sunset Main 4618. 10

FOR SALE—ELEGANT 4-CYLINDER AUTOmobile, in splendid running order, equipped with top, glass front; 8-inch gas lamps; large solar generator; 2 Duro storage batteries and new tires; will teach purchaser to operate same; $1400 cash; no trade. 503 GRANT BLDG. 10

FOR SALE—ONE 40 H.P. 5 PASSENGER Columbia touring car, first class equipment, in fine condition, and at a price. One 1906 White steam car, best of equipment, perfect condition, a good buy for cash. MIDDLETON MOTOR CAR CO., 1037 S. Main st.

TO LET—AUTO BARN; RENT REASONable. 1364 GEORGIA ST. 10

FOR SALE—COVERED TOP WAGON, $35; have no use. 2902 GRIFFITH. 10

BUGGIES, PHAETONS, RUNABOUTS.

BUGGIES, ROAD WAGONS, HARNESS. Get special prices before buying.
ARNOTT & COMPANY,
122-124 South Los Angeles st.
Between First and Second sts.

FOR SALE — MADE TO ORDER PIANO, box, rubber-tired buggy with top, pole, shaft, robe, weight and whip; also single and double harness; all first-class condition; all for $150; buggy alone cost $250. Inquire 2900 DORCHESTER, corner Oxford ave. 11

FOR SALE — PHAETON WITH EXTRA children's seat; can be seen between 8 and 10 a.m. this (Saturday) morning at 130 NORTH MAIN ST.

FOR SALE—FIRST-CLASS BIKE BUGGY, a bargain for cash. Inquire 3016 S. FIGUEROA. 11

COACHES, CARRIAGES, VICTORIAS.

FOR SALE — GIG CART, STUDEBAKER make, with rubber tires, never used; cost $300, price $200; also English top cut-under ladies' phaeton, basket seat, rubber tires, Studebaker make; never used; cost $400; price $300. Three of the finest horses in California, young, sound and fearless; hackney type; high steppers, price $1000. "Fairnight;" $300, "Fanella;" $350, "Garbo."
Address C. E. LOSS, Santa Barbara. 19

FOR SALE — ALMOST NEW LATEST, style, cut-under rubber-tired spider-trimmed in blue cloth; also brass-mounted harness. 1024 W. SIXTH. 11

FOR SALE—FINE PHAETON AT A BARgain. 1113 W. JEFFERSON ST 11

WAGONS AND CARTS.

FOR SALE — FIRST-CLASS 3½ SCHUTtler wagon, with gravel and brick bed; also fine heavy double harness; this must be sold quick. 1426 E. 22ND. 10

LIVE STOCK FOR SALE— Horses, Cattle, Mules, Etc.

FOR SALE—THE BEST HORSE IN TOWN for the money, weight about 1125, not over 8 years, is free driver and true to pull; come and try him; I have no use for him, and will take $60 cash. Ask for Mrs. Doyle's, 511 E. FIFTH ST. 10

FOR SALE — CHESTNUT GELDING, 16½ hands, 6 years old; 1250 lbs.; sound; a grand individual; bay horse, 8 years, 15¼; weight 1050, kind and gentle; 1¾-inch Studebaker wagon, nearly new runabout and harness. 631 W. 16TH. 10

FOR SALE—OR RENT, A SPAN OF horses, $110; work single or double or will sell separate; suitable for laundry or express. Call tomorrow forenoon. 1646 N. MAIN ST.

FOR SALE—HANDSOME DAPPLED GRAY horse, 6 years old; 2 sets harness, new saddle, top buggy; also a Jersey cow, just fresh; $275 takes outfit if taken before Monday. 1417 W. WASHINGTON ST. 11

FOR SALE—JUST FRESH, YOUNG, GENtle fawn color, rich milker, 4 gallons, extra rich milk; a bargain; also A-1 family cow, cheap, $45. Call today. Colegrove car to Nordica ave. A. V. SLACK.

FOR SALE—SPAN OF MULES, WEIGHT 2280 lbs.; 6 and 8 years old; also team of iron-gray mares, 5 years old, weight 2300 lbs.; all sound, well broke, fat, first-class every way. 1082 E. 28TH ST. 11

FOR SALE—SOUND, 3-YEAR-OLD COLT, very gentle, broke to ride, good looker; will sell at a bargain if taken at once, or will trade for broken horse or cow; no dealers need apply. 1015 W. 7TH ST. 10

FOR SALE—BAY HORSE, WEIGHT 1050 lbs., 8 years old, work single and double, and gentle, city broke; price $65; also good puller, tire buggy and harness, cheap. Call today, 812 S. BROADWAY. 10

FOR SALE—JUST ARRIVED WITH 12 head of large 4 and 6-year-old mules, all sound and gentle; also 8 head of work and driving horses, thoroughly broken. JAMES PALMER, 407 Aliso st.

FOR SALE — A SNAP; FINE LARGE 7-year-old town-broke surrey horse; fine harness and buggy; if taken at once, $300 cash. 303 FAY BLDG. Ex. R. E. Co. 11

FOR SALE—10 HEAD OF BURROS WITH pack saddles and lash ropes; prospectors wishing to fit out for a desert trip can find what they need at 249 S. LOS ANGELES ST. 11

FOR SALE—BLOCKY-BUILT BAY HORSE, weight 1000 lbs., 7 years old, work any place and gentle, make good ranch horse; price $65. Call today, 812 S. BROADWAY. 10

FOR SALE—HORSE, HARNESS, SPRING wagon, milk cow; will sell cheap for cash or exchange as payment on lot, balance monthly. SOUTH 3727. 489 E. 46TH. 10

FOR SALE — PAIR YOUNG MULES, weight 1800 lbs.; also wagon and harness; this is a snap; must be sold immediately. Call rear of 1213 W. 11TH ST. 10

FOR SALE — AS I HAVE NO FURTHER use for this team horses, camp wagon and harness; horses alone $50 each. 549 LAKE SHORE AVE. Temple car. 11

FOR SALE — OR EXCHANGE, A FINE trotting horse and bike runabout; gentle, fast and thoroughly satisfactory. FIGUEROA STABLES, near Seventh. 12

FOR SALE—NICE SADDLE PONY, WEIGHT 800 lbs., fat and sound and well broke to ride, gentle for children; will sell cheap. 812 S. BROADWAY. 10

FOR SALE—ONE LARGE, STYLISH CHESTnut horse, Victoria, harness and livery. Apply to MARLBOROUGH STABLES, 930 W. 23d. 20

FOR SALE—ONE HORSE, HARNESS AND phaeton; phaeton most new. Call FIGUEROA STABLES, 718 S. Figueroa. 10

FOR SALE—2 HORSES, $25 AND $35; 2 wagons, 2 buggies, set of harness. MRS. BRUNNER, 721 S. Main st. 11

FOR SALE—HORSE, BUGGY AND HARness; express wagon $15; light wagon $10. 645 S. LOS ANGELES ST. 11

FOR SALE—LARGE HORSE, 1400, SEVEN years old; if you are looking for a plug, don't call. 1428 E. 22D. 10

FOR SALE — HIGH-CLASS RIG, SORREL gelding, 4½ years, 1150 lbs.; cushion tire bike. 1536 N. MAIN. 12

FOR SALE—CHEAP, ONE HORSE AND laundry wagon, and will sell part of route. 1021 W. 11TH ST. 11

FOR SALE—750-LB. BAY PONY, GOOD driver or rider; $65. Address F, box 140, TIMES OFFICE. 13

FOR SALE — FINEST PONY AND BUGGY in Los Angeles. Inquire at 447-49 S. LOS ANGELES ST. 15

FOR SALE—TEAM SMALL MULES, HANdy around city; harness, wagon; $125. 630 E. 7TH ST. 14

FOR SALE—TEAM OF HORSES. 812 S. OLIVE ST. Call in evening about 6 o'clock. 11

LIVE STOCK FOR SALE— Horses, Cattle, Mules, Etc.

FOR SALE — 2 CARLOADS OF HORSES consisting of 12 heavy draft colts, weighing from 1200 to 1400 pounds, all broken, ready to go to work, 3 and 4 years old, 10 pair general purpose horses, from 4 to 8 years old, weighing 2400 to 2900 pounds, 1 good light driving or delivery team, 15 single driving delivery and general purpose horses, also several good useful horses, from $50 to $125 each; we will tell you just what this stock is and guarantee it as represented. McLELLAN, 942 S. Los Angeles st. Phone Broadway 4283. 10

FOR SALE—JUST ARRIVED, THREE CARS OF HORSES AND MULES, WEIGHING FROM 1000 TO 1700 LBS. EACH, CONSISTING OF GENERAL PURPOSE, ORCHARD AND FARM TEAMS, EXPRESS, MILK WAGON AND DELIVERY TEAMS, ALSO SOME GOOD DRIVERS, BESIDES OUR BIG STOCK.
CALL AND SEE THEM AT THE SAN PEDRO HORSE AND MULE MARKET, 1601 SAN PEDRO ST. 14

FOR SALE—TEAM OF BAY HORSES, 1900; one 1200 pound surrey horse; one driving mare $50; one Holstein bull 1500 pounds; 4 fat cows; 10 head dairy cows; one light milk wagon; one 1-horse farm wagon; 2 gasoline engines, 2 H.P.; would exchange for heavy team. PHONE SOUTH 2859. 11

FOR SALE—PONY, PERFECTLY SAFE FOR children to ride or drive; pony phaeton, harness, whip, blankets, etc., saddle and bridle. 1004 ELDEN AVE. 12

FOR SALE — GENTLEMAN'S PRIVATE stable outfit, comprising stylish driving team (mares,) surrey, Stanhope, combination buckboard, runabout, single and double harness and saddles, all in first-class order. See COACHMAN, 1367 S. Figueroa st., city. 12

FOR SALE—SORREL SADDLE HORSE, single footer, gentle and without a blemish, very stylish for either lady's or gent's mount. I have no further use for him and will sell for $125. Office 201 FROST BLDG. Phones—A9022, Main 3862.

FOR SALE—CHEAP ON ACCOUNT OF sickness, two horses, express wagon, double set of harness, a cow and 30 chickens. Inquire at 515 W. AVE. 56. Take Garvanza car. 11

FOR SALE—LARGE FAMILY HORSE, gentle for lady; good 2-seat rig, harness; $150; pigeons, Brown Leghorns. 276 NEWLAND ST., block west Garvanza School. 11

WANTED—TO RENT HORSE, LIGHT DElivery, excellent care. PHONE MAIN 1781, HOME 2021.

FOR SALE—ONE HORSE, PRICE $30; ALSO one rich milk cow. 329 E. FIRST ST. 11

LIVE STOCK FOR SALE— Poultry, Birds, Dogs, Etc.

FOR SALE—BURGLAR PROOF BRINDLE fine male bulldog, year old, house broken; great pet; reasonable; Scotch collie, male, 11 months, full blood, $9; going away. 3423 LANDER ST., Griffith-ave. car. 11

FOR SALE — FINE ST. BERNARD PUPPY, good as any one, anybody's bred as well; age 6 months; weight over 100 lbs.; will sell at a sacrifice; owner leaving city. 1019 S. FIGUEROA. 15

FOR SALE — 300 BROWN LEGHORN, Black Minorca and mixed hens, $8 per doz. up. BROOKSIDE POULTRY FARM, junction of San Fernando Road and Ave. 26; will deliver. 10

FOR SALE — A THOROUGHBRED JAPAnese male pug, one year old; weight 5 lbs.; in fine condition and perfect health; price $125. Address C. E. LOSS, Santa Barbara. 19

FOR SALE—$25 EACH; THREE MAGNIFIcent goats, registered bucks, from selected native dams and imported Toggenburg sire. S. H. BOWMAN, National City, Cal.

FOR SALE—CHEAP, ONE SMALL PURE white French poodle, age 2 years; one Yorkshire, 5 years; both perfect pets, house broken; males. 711 S. MAIN ST. 10

FOR SALE—200 1-YEAR-OLD LAYING hens, White and Brown Leghorns, Howard's and Little's strains; a few mixed hens; $8 per doz. 1239 E. 33D ST. 11

FOR SALE—WANT A GOOSE FOR THANKSgiving or Chrismas? Get it now and fatten; $2 each, delivered. Phone 31338. Address LESLIE GAY, city. 12

FOR SALE—FRENCH TOY POODLE, VERY beautiful, and smart; reason for selling leaving the city. 540 RUTH AVE. 11

FOR SALE — THOROUGHBRED MALTESE goat, fine milker. For particulars, 718 N. AVE. 66. Phone E1564. 11

FOR SALE — BEAUTIFUL THOROUGHbred Scotch collie puppies; call afternoons. 1226 SUNSET BLVD. 13

FOR SALE — FINE HEALTHY HOMER pigeons. 1210 KING ST., Pico Heights. 11

LIVE STOCK WANTED— Of Various Kinds.

WANTED—WE WANT A GOOD HORSE and light runabout for collector's use; will trade a good piano for the right kind of outfit. GEO. J. BIRKEL CO., 345-347 S. Spring. 10

WANTED—TO BUY GOOD CHEAP DElivery horse and harness; owners answer your address, where I can see them. PHONE MAIN 3632. 10

WANTED—I WANT TO BUY 300 CANARIES in large or small quantities. Address WM. WOOD, 1602 Vermont ave. Home phone 24545. 11

FOUND — APPEAL DOUBLE BAR FRAME; owner can have same by describing same and paying for ad. 1325 MISSION ROAD. 11

WANTED—EVERYBODY TO CALL AT 407 ALISO ST. and see the largest draft stallion in Southern California. 13

WANTED — THREE GOOD DELIVERY horses, cheap. LUDWIG & MATTHEWS, 135 S. Main. 10

LOST, STRAYED, FOUND— And Stolen.

LOST—NOV. 8, 1906, YOUNG BAY MARE, with black points, foretop trimmed, newly shod, last seen going north on Los Angeles st., wearing light strap halter. Finder will be suitably rewarded by notifying X. MEENZHUBER, 950 S. Grand. Home phone 6376, Sunset Main 7974. 11

LOST — WILL PERSON FINDING PACKage of 5 letters, contents business recommendations, last Thursday morning, on Seventh st. car, please return to 1308 ORANGE ST., or COUNTY RECORDER'S OFFICE. MRS McHENRY. 10

LOST—A KNIGHT TEMPLARS CHARM, in front of L. A.-Pacific Company's depot. Will the gentleman who picked it up be kind enough to return and receive reward? FRANK LAWTON, 316 W. Fourth st. 19

LOST—RAN AWAY WEDNESDAY AFTERnoon, neighborhood 17th and Main, bay racing mare, about 800 pounds. Reward. JNO. A. HEYMAN or HANSEN, Inglewood.

LOST—STRING OF GOLD BEADS AT THE Polytechnic High School, Friday. Finder will be rewarded by returning same to school or to 3037 ARAPAHOE ST. Tel. B4454. 10

LOST—ON GARVANZA CAR, THURSDAY evening, about 10:30, small purse containing rings and money. Return to 430 SAVOY ST. Phone Broadway 2784. Liberal reward. 10

LOST—FRIDAY EVENING NEAR BERKEley Square, female Boston Terrier, dark brindle, even white markings, brindle spot on forehead; reward. Address 2287 W. 20TH. 11

LOST—BETWEEN ANTLERS HOTEL AND Hill st., on Fourth, blue ribbon belt, buckle set with amethyst setting. Ring up 22446, or BROADWAY 3842. Liberal reward. 10

LOST—PEARL COLLARETTE NECKLACE, Thursday night, on University line or at Auditorium; reward if left at COSMO MORGAN, Baker Block. 10

LOST — TURQUOISE BROOCH PIN, ON Third st. or Main, near Fourth or on South Pasadena car; liberal reward. 126 S. AVE. 64. Phone East 716. 10

LOST—SCOTCH COLLIE PUP, 8 MONTHS old, University district, license No. 3772. Call up MAIN 9092 or HOME 2481. Reward. 11

STRAYED—TO TWEEDY RANCH, NOV. 1, sorrel mare, left hind foot white. R. C. REYNOLDS, R.F.D. No. 2, Los Anelea. 11

LOST—BOSTON TERRIER DOG, TAN AND white, small stocky build, name "Togo." Reward. Return E. H., 528 W. 28. 11

LOST—THURSDAY NIGHT, A LARGE garnet breast pin, valued as a keepsake. Reward. 1206 S. FLOWER ST. 10

LOST—ONE GREEN PORTIERE, ON Adams st. near Vermont. Leave at 2317 GUILET, and receive reward. 11

LOST—GOLD-MOUNTED PEARL HANDLE of operaglasses, Nov. 9. Phone 7638. 402 CURRIER BLDG. Reward. 10

FOUND—BAY HORSE WEIGHING ABOUT 800. Call ROOM 1, The Rookwood, before 11 a.m. 11

LOST—WHITE SPITZ DOG, IN GARVANza. A. SINGER, 64th, Pasadena ave. 10

MUSICAL INSTRUCTION—

VINCENT LEON, MANDOLIN TEACHER; appropriate music for social functions. 324 BLANCHARD HALL. 10

OIL PROPERTY—

THE UNDERSIGNED DESIRES TO PURchase a good second-hand oil-drilling rig, complete for sinking an oil well 2000 feet deep; will consider a proposition from the owner of a rig to sink that depth. THE UNION OIL CO., Union, Or. 14

FOR SALE—$15,000, 54 ACRES PATENTED oil land; thousands of tons asphaltum, two wells, camp house, bunk house, storage shed, asphaltum plant. E. S. HALL, 229 Mason Bldg.

FOR SALE—800 ACRES OF OIL LAND AT $1 per acre; shale and sandstone formation; seepages of oil; northern county. Address B., 124 E. 37TH ST. Tel. South 294.

PHYSICIANS— With Offices and Hours.

DR. CARTER'S MONTHLY REGULATOR is the only remedy that never fails to relieve the most obstinate monthly irregularities in a few hours. It will not injure the most delicate woman, and is
POSITIVELY GUARANTEED
in every case. Ladies are cordially invited to call and consult free of charge, a regular graduate physician of 25 years' experience in treatment of monthly irregularities, sterility, change of life, cancer and all diseases peculiar to women, by improved methods, without resorting to painful and dangerous operations. PAINLESS CHILDBIRTH assured. Ladies wishing to remain under the doctor's personal care will be received in their private home, supplied with trained nurses and every convenience for the safety and comfort of patients. All who have been unsuccessfully treated by other physicians are specially invited to call or write. Consultation free and strictly confidential.
Hours 9 a.m. to 5 p.m., Sundays 10 to 12 a.m.
DR. AND MRS. CARTER.
204 Mercantile Place, over 543 S. Spring st. Home 'Phone 9068, Main 4370.

DR. WILLIS, SPECIALIST FOR WOMEN. Registered under California laws; 12 years in Los Angeles; graduated female assistant; satisfaction guaranteed in all woman's diseases and complications from whatever cause. Strictly first-class sanitarium with trained graduated nurses. Fees $2 and up, payable when patient is satisfied that my treatment will be successful. Consultation free of charge. Hours 9 to 4. Home phone 537 for appointment outside of office hours, day or night. ROOM 211, 202½ S. Broadway.

S. DANIELSON, M.D., SAFE SPECIALIST. MEN, WOMEN AND CHRONIC DISEASES. I cure varicocele, hydrocele, rupture, female weakness, kidney, nervous, pelvic, stomach, liver catarrhal, skin, blood, private all chronic diseases and constipation. Free medicine.
Most reasonable fees, $2 and up, according to your ability and work to be accomplished. Home phone A1492. 161½ S. BROADWAY.

A—MRS. DR. NATHAN, GRADUATED AND licensed ladies' specialist, treats all ladies' complaints successfully, an entirely new method; guaranteed sure cure for ladies who are childless, also irregularities; no instruments used; take ladies before and during confinement; best motherly care; infants adopted; $15 confinement, $5 room and board at my private residence, 1356 S. GRAND AVE., near 14th st. Home phone F3266.

DR. HOWARD, WOMEN'S SPECIALIST IN female troubles, irregularities, and all diseases peculiar to women, by improved painless methods; cure guaranteed or no charge; fee $10; consultation free; 37 years' successful experience. Ladies who have not been cured by treatment elsewhere please call, and success assured. No drugs nor painful operations. Hours 10-8. 521 S. FIGUEROA, nr. 6th.

RELIEF FOR WOMEN; DR. DU MAUR cotton root compound; only reliable monthly regulator that gives universal satisfaction. Recommended by physicians who desire results. Sent to any address; price $2. DR. DU MAUR MEDICINE CO., South Pasadena, Cal.

SPECIALIST FOR MEN SINCE 1876; ALL nervous, skin, blod, rectal, private and chronic diseases of both sexes, stricture, urinary troubles and catarrh cured. Consultation free. Rupture cured without the knife. 520 W. THIRD ST. Take Angeles' Flight car.

DR. HAIGH, FORMERLY WOMAN'S HOSpital, Manchester, Eng., registered physician and surgeon, successfully treats chronic and incurable diseases, also piles, varicocele, cancer and female diseases and irregularities. 340 BYRNE BLDG., Third and Broadway.

DR. SOMERS, SPECIALTY DISEASES AND irregularities of women, nervous and chronic diseases of either sex; 26 years' practice. 213-214 CURRIER BLDG., 212 W. Third st., between Spring and Broadway. Home 5160.

LONG AND SUCCESSFUL PRACTICE; EXperience, competent ladies' specialist; strictly reliable; cases guaranteed. MRS. WOODS, 634½ S. Broadway. Hours 10 to 5.

DR. E. E. EADS, SPECIALIST IN FEMALE diseases and irregularities; specific blood poison in every form permanently cured. 334 S. Broadway. Home 4190.

DR. BONESTEEL, 1228 S. HILL, CURES rheumatism, neuralgia, all chronic diseases by electrical vibration; no drugs; consultation free.

DR. REBECCA LEE DORSEY, SUITE 678, Pacific Elec. Bldg. Women's and children's diseases, obstetrics. Hours 1-4 p.m. Tel. 1227.

ALL DISEASES OF MEN SPEEDILY cured or no charge. DR. ADAMS & CO., Specialists, 415 W. 6th st., opp. Central Park.

JULIEN MACRAE, ELECTRICIAN, MENtal and nervous diseases. 1020 S. HOPE ST. Home 4004.

DR. PRITCHARD, RECTAL, FEMALE AND chronic diseases. 453½ S. SPRING.

REGISTERED WOMAN PHYSICIAN FOR women. 212 S. B'WAY, room 1. Phone 2577.

DR. TAYLOR—FEMALE SPECIALIST AND obstetrics. Over Belasco Theater, Main st.

MACHINERY— And Mechanical Arts.

FOR SALE—
NO REASONABLE OFFER REFUSED. WILL SELL AS A WHOLE OR SEPARATELY. LOT OF MACHINERY AND TOOLS, consisting of
1 30-H.P. electric motor.
5 rip and cut-off saws and tables.
1 single surfacer.
1 double surfacer.
1 bushel basket machine.
1 band resaw machine.
1 band hole machine.
1 printer, basket stapler, sanding machine, band and circular saws, planer knives, platform scales, lever scale, hand trucks, water coolers, fire extinguishers and complete set of shafting, pulleys and belting, besides large list of hand tools and small articles too numerous to mention. Remember, these things are all in good shape and will be sold at a bargain, for they must be sold at once.
G. A. MURPHY,
12 216-218 W. Second st.

PIONEER BOILER AND MACHINE Works; boilers, steel tanks, steel trusses, boiler repairs; have a number of good second-hand boilers, engines, steam hoists, traction engines, etc. PALMETTO AND CAROLINO ST.

FOR SALE—GOOD AS NEW, 15-HORSEpower Mietz and Weiss gasoline engine and 6.5 kilowatt generator, direct connected, together or separate. A bargain. C. L. LEWIS, 228 S. Spring st., Los Angeles. 12

HOTEL AND RESTAURANT RANGES AND kitchen extras of every description; WASHINGTON IRON WORKS, Sacramento and Wilson. Mateo st. car. Home A 1621 or Main 4079.

WANTED — ENGINEER TO BUY SMALL block of stock in planing mill and run engine. Address 1605½ S. MAIN ST. 10

FULTON ENGINE WORKS, STEEL TANKS, sheet iron work, steel roof trusses, etc. ALHAMBRA AVE., off N. Main st.

ATTORNEYS— And Counselors at Law.

LOS ANGELES LAW AND COLLECTION Co. No fee without success; consultation free; estates settled, marriage laws, damage suits, liens, etc., attorney and notary. 516 GRANT BLK., Fourth and Broadway.

CLARA SHORTRIDGE FOLTZ, Attorney at law. General practice, Merchants Trust Co. Bldg., rooms 722 and 723.

J. C. CALHAIN, ATTORNEY AT LAW, 134½ N. Spring st. General law business.

EDUCATIONAL— Schools, Colleges, Private Tuition.

PRIVATE TUTOR, UNIVERSITY OF MICHigan graduate, Normal School teacher, takes advanced and lower-grade pupils. Successful experience. Best references. MRS. M. C. COLVER, Hotel Cumberland. Both phones. 10

WANTED—INDIVIDUAL INSTRUCTION in English grammar and commercial letter-writing, by competent teacher; state terms. Address E, box 136, TIMES OFFICE. 11

DRESSMAKING— And Dressmakers.

MME. JOHNSON WILL MAKE SILK jacket suits, with drop skirts, $10; tailor-made suits from $8 up, for one month only. at 612 SAN JULIAN ST., rooms 5 and 6. 14

MME. JOHNSON WILL MAKE SILK jacket suits with drop skirts, $10; tailor-made suits from $8 up, for 1 month only; at 612 SAN JULIAN ST., rooms 5 and 6 12

WANTED—GOOD HELPERS FOR DRESSmaking. 1189 W. 29TH. 'Phone West 1087.

PACIFIC DRESS PLEATING CO., BUTton factory; latest sunburst skirt, $2.50; cut free. 244½ S. BROADWAY

MUSICAL INSTRUMENTS— For Sale, Exchange, or Wanted.

WE BUY, SELL, EXCHANGE AND REPAIR all kinds of BAND, ORCHESTRA and WOOD WIND INSTRUMENTS. Expert workmen in each department; prices moderate.
LOS ANGELES MUSICAL INSTRUMENT REPAIR SHOPS, 184½ N. Spring st. Phone Main 3035.

MAGNIFICENT PIANO AND PIANOLA for sale; mahogany case, perfect condition; owner leaving, must sell at a great sacrifice; a great bargain. Apply 601 W. 43RD, near Figueroa. 9

FOR RENT — A FINE PIANO, STANDARD make; reasonable to responsible party; 3 to 6 months. Call 2910 ROXBURY ST. Home B1918.

FOR SALE—ONE NEW UPRIGHT GRAND piano, worth $450, for $150 cash; W. H. DUTTON, 109 S. Broadway. Both phones.

FOR SALE—NEW HIGH CLASS PIANO, standard make; will sacrifice for 50 cents on the dollar for cash. Room 1. 359 S. HILL.

FOR SALE—$400 MAHOGANY UPRIGHT grand piano, standard make; will sacrifice for less than half value. 622 W. 16TH.

FOR SALE—RARE OLD ITALIAN VIOLIN, Gagliana, 1740, $500. Address MUSICIAN, TIMES OFFICE. Pasadena. 12

FOR SALE—GOOD UPRIGHT PIANO. 1625 BERENDO ST., near Washington. 13

MINING—

CORE DRILLS—
WILL BORE AND EXTRACT 4-INCH SOLID CORES IN ANY HARD FORMATION FROM 2 TO 5 FEET PER HOUR; CHEAPEST, QUICKEST AND MOST SIMPLE WAY OF TESTING YOUR PROPERTY. SAMPLE AND PARTICULARS CAN BE HAD BY CALLING ON J. E. O'KELL, CARE SOUTHERN WRECKING AND MACHINERY CO., 256 S. LOS ANGELES ST. 11

HOISTS, HOISTS, HOISTS.
6-H.P. UNION GEARED HOIST, $350.
5-H.P. NEW STEARNS HOIST, $125.
6-H.P. NEW FAIRBANKS HOIST, $600.
12-H.P. WEBER HOIST, $600.
11-H.P. WHITE & MIDDLETON HOISTS, $650.
12-H.P. FAIRBANKS HOIST, $650.
15-H.P. FAIRBANKS HOIST, $750.
THESE HOISTS ARE READY FOR DELIVERY ON 3 DAYS' NOTICE; WILL DEMONSTRATE WORKING CONDITION AT OUR SHOP.
SOUTHERN WRECKING AND MACHINERY CO.,
256 S. LOS ANGELES ST.,
11 LOS ANGELES.

TO LET—AT THE WINFIELD, FORMERly THE HOGAN. NEW MANAGEMENT, thoroughly renovated, everything quiet and scrupulously clean. FURNACE HEAT, instantaneous heaters, telephone and PIANO. Single rooms and suites. THE WINFIELD, 715 W. 8th st. Home F4823. 12

FOR SALE—QUICKSILVER MINE; MUST be sold; 36 miles from Santa Barbara; will bear investigation; 125 tons 2½ per cent. ore mined; abundance of wood and water. BOX 233, Santa Barbara, Santa Barbara County, Cal. 16

SILICA, 99 PER CENT. PURE, LARGE OR small quantities; large deposit 3 miles from S. P. R.R., near Los Angeles. Address E, box 198, TIMES OFFICE. 10

WILL SELL BOND OR LEASE PROVEN tourmaline claim. Address T. C. BEECHER, Hemet, Cal. 12

IRVING & CO., GOLD REFINERS AND ASsayers, cash for bullion. 128 N. MAIN ST.

BAVERSTOCK & STAPLES, 223 W. FIRST, Assayers. Properties sampled. No students.

DENTISTS— And Dental Parlors.

SCHIFFMAN DENTAL CO.—
107 N. Spring st. Painless extracting, filling crown and bridge work, flexible rubber plates. Pure gold fillings, 75c up; all other fillings, 50c up; cleaning teeth, 50c up; gold crowns and bridge work, $5 up; rubber plates, $5 up. Also open evenings and Sunday forenoons.

PEOPLE'S DENTAL PARLORS, 239½ S. Spring. All work painless, guaranteed, and prices only a trifle more than cost of material used. Come and see and be convinced.

A. J. STEVENS, DENTIST, MAKES A specialty of crown and bridge work. 3311 W. TEMPLE ST. Phones—Home 59190. Broadway 5218.

CHIROPODISTS— Manicures and Hairdressers.

DRS. DITTMAR & THOMSON, SURGEON chiropodists. 415½ S. SPRING ST. 15

STORAGE— All Sorts.

TO LET — SEPARATE IRON ROOMS, $2 per month; trunks, boxes, 25 to 50 cents; 'phone for our large vans when you move. COLYEAR WAREHOUSE CO., 417 San Pedro st. Office, 324 S. Main. 'Phone Main 1117, Home 3154.

BOILERS— And Boiler Works.

L. A. BOILER WORKS, MFRS. OF BOILers and tanks; special attention to repair work. 119 REDONDO ST. Tel. M. 2357, H. 1839.

CAL. BOILER WORKS, MANUFACTURERS of boilers and tanks. Repair work a specialty. 226 GUIEROLA ST. Home 1497, M. 2891.

ASSAYING

A. J. MORSE, ASSAYER, ANALYTICAL chemist. Properties examined. 409 N. Main.

WADE & WADE CO., 318 E. FIRST. Assaying, analysis, cement tests, etc.

IRVING & CO., GOLD REFINERS AND ASsayers, cash for bullion. 128 N. MAIN ST.

TYPEWRITERS— Of Various Makes.

FOX TYPEWRITER AGENCY, BLICKENSDERFER TYPEWRITERS, REPAIRS, RENTALS, SUPPLIES. METCALF & WILSON (Inc.,) 122 N. B'way.

FOR SALE—TYPEWRITERS; ALL KINDS bought, sold, rented; expert repairing. TYPEWRITER EXCHANGE, 304-306 Wilcox Bldg. Home 6495, Main 5834.

THE UNDERWOOD TYPEWRITER, FASTest, strongest, most convenient. FOWLER BROS., Agents, 221 W. 2nd st. 10

NUMBER 10 YOST, FINE CONDITION, AT a bargain. Apply ROOM 712 UNION TRUST BLDG. 15

PATENTS— And Patent Agents.

TOWNSEND, LYON, HACKLEY & KNIGHT, patents and trade-marks obtained in all countries. Patents and trade-mark suits in all courts. MERCHANTS' TRUST BLDG., 207 S. Broadway. Home 8191, Main 8129.

HAZARD & HARPHAM, PIONEER PATENT agency, Citizens' Nat. Bank Bldg. Book free.

JAMES R. ROGERS (EX-EXAMINER U. S. Patent Office,) Patents, 428 Byrne Blk., L. A.

The Bon Marché
LE SAGE BROS COMPANY (Inc.)
TEMPORARY OFFICE
320 LAUGHLIN BUILDING
LOS ANGELES, CAL.

Marvel Millinery
Exclusive designs in women's Hats
241-243 So. B'dway.

Hoffman's
THE LARGEST Millinery HOUSE ON THE PACIFIC COAST
133½-135 S. SPRING ST LOS ANGELES

Legal.

SEALED PROPOSALS WILL BE REceived at the office of Treasurer Pacific Branch, N.H.D.V.S., Soldiers' Home, Los Angeles County, Cal., until 12 o'clock, m., November 26 1906, and then opened, for furnishing and delivery of supplies under Current Expenses, Subsistence and Household, in accordance with instructions and specifications, copies of which, with blank proposals and other information, may be had upon application to T. J. Cochrane, Treasurer.

Office of Constructing Quartermaster, San Diego Barracks, San Diego, Cal., November 7, 1906. Sealed proposals will be received here until 10 o'clock a.m., December 6, 1906, and then be opened for moving two sets of officers' quarters at Fort Rosecrans, Cal., excavating for new locations of same, replacing stone foundations and cement work, plumbing, heating, wiring, etc., laying new pipe line for water and sewer systems. Information furnished on application to Capt. C. D. V. Hunt, Q.M., U.S.A.

Huntington Hall Boarding and Day School for schools prepares for Eastern colleges and European travel.
Exceptional advantages in English and advanced French given to post graduates. French, the language of the drawing-room and dining-room. Tuition for day pupils in Senior Department, $200; Junior Dep't., $150; Primary, $100.
FLORENCE HOUSEL, Principal, 1111 S. Main St.

NEW RAILROAD AND NEW CITY.

Huntington's Friends Open Gates to Rival.

Los Angeles-Pacific Builds Into Beverly Hills.

Bean Fields to Grow Palms and Mansions.

For two days the board of directors of the Rodeo Land and Water Company have been holding meetings to decide upon the future development of the old Hammel and Denker ranch, near Morocco Junction, now known as Beverly Hills.

Yesterday the plans were settled and soon there will grow up south of Colegrove a new city, one which the promoters intend to make one of the show places of Southern California. At present the bean crop has just been harvested—it was a fine crop—and the land looks bare and brown.

But presto! C. A. Canfield, Burton E. Green, W. G. Kerkhoff, John D. Bicknell, W. E. Dunn and W. L. Porter yesterday made the final arrangements to run a railroad, a branch of the Los Angeles-Pacific, right through the heart of the new town of Beverly that is to be.

It was decided that the road must be in operation by March 15 next. It will leave Morocco Junction, where the Hollywood-Colegrove-Santa Monica cars branch, and run up Rodeo drive for nearly a mile, and then turn onto Sunset boulevard, where it makes a bee-line for the sea. Eventually this line will join with the Laurel Cañon line.

Then there will be such a difference. In the first place there will be a fine $5000 station at Beverly; there will be beautiful shaded drives lined with palms; there will be a hotel to cost $100,000. Several magnificent homes will also be built by millionaires. There will be an independent water system, a sewerage system, a gas plant, an electric light plant, thirty miles of fine tamped oil roads and a park which will be a gem, with a lake in the middle surrounded by a wonderful variety of trees, flowers and shrubs.

The twin palms will be one of the features of the park, and a German landscape gardener has been hired at a big figure to look after the growing things. Already there have been started big hothouses and a nursery for the propagation of the plants to be used.

Yet there is a mystery in the whole affair, which Percy Clark, agent for Beverly Hills, does not or cannot explain. When Mr. Clark was seen yesterday and questioned about the railroad situation and the part H. E. Huntington plays in it, he denied any knowledge of it.

"You know as much about it as I do, maybe more," said Mr. Clark. "Mr. Huntington is a man who keeps his own counsel."

But again and again has insistent rumor asserted that Mr. [H]... intends to break into the ... of the Los Angeles-Pacific ... has been stated and it has ... that the old agreement ... Huntington and Gen. M. ... that the former was not ... territory of the Los A... has been abrogated.

Yet it is a fact that th... this whole movement, ... for the building of this ... the Los Angeles-Pacific ... and the establishment of ... of fare for its dwellers ... mate friends of Mr. H... are closely associated ... many enterprises.

Schools and Colleges.

MARLBOROUGH SCHOOL FOR GIRLS
865 W. 23RD STREET.
18th year opens October 2nd.
Outdoor study, gymnasium, tennis, basketball. Pupils under 14 not admitted. References from school last attended absolutely necessary if pupil is unknown to the principal. Mrs. Caswell will be at home after Sept. 15th, daily from 3 to 4.
Certificate admits to college.
MRS. GEORGE A. CASWELL, Principal.
M. L. GROUARD, Vice-Principal.

MARLBOROUGH PREPARATORY SCHOOL.
636 W. ADAMS STREET.
Girls under 14 years old. New building with requisite equipment, containing class rooms, gymnasium and dining room. Large, secluded playgrounds, tennis, basket ball, croquet, swings. Instruction given in all English branches, French, German, Spanish, Latin, as far as is consistent up to the age of 14 years. Music, drawing.
Fourth year opens Oct. 3.
MISS IDA B. LINDLEY, Principal.

English Classical School
FOR GIRLS
154 S. Euclid Avenue, Pasadena, Cal. Outdoor study, gymnasium, tennis, horseback riding. Certificate admits to college. Anna B. Orton, Principal. Home 696. Fall term begins Sept. 27.

Girls' Collegiate School. (Casa de Rosas) Adams and Hoover streets.
Fall term opens Sept. 27. Resident and day pupils. Certificate admits to College. Twelve years graded courses. Music, Art, Gymnasium. Tennis, basket ball courts. Fourth building ready in September.
Alice K. Parsons, Jeanne W. Dennen, Principals.

The Brownsberger Home School
935-7 West Seventh Street.
The Largest Business College in Los Angeles. Beautiful for situation. Perfect light and air. Investigate

FILLMORE
SCHOOL OF MUSIC, 325 BLANCHARD BUILDING, LOS ANGELES. All musical instruments taught. Experienced teachers. Write the Director relative to lesson certificates. Free scholarships. Write for catalogue.

Fillmore School of Music
THOMAS H. FILLMORE, Director.
Strongest corps of instructors; choice of several methods for piano; old Italian method for voice; all branches taught.
WRITE the director about the FREE SCHOLARSHIP, LESSON CERTIFICATE and TUITION FEES. Catalogue mailed upon application. Address THOS. H. FILLMORE, 325 Blanchard Bldg., Los Angeles.

LOS ANGELES MILITARY ACADEMY
For boys and young men; the best place for your son. Call or write. Phone Main 1538, Home A7337. WALTER J. BAILEY, A.M., principal.

L.A. 4th & 5th FIFTH-STREET-BY-THE-PARK Business College

Woodbury Business College
806 S. Hill St. Day and Evening

SOUTHERN CALIFORNIA Business College
AND GRAHAM SCHOOL OF SHORTHAND.
6?? S. GRAND AVE. LOS ANGELES, CAL.

L. A. CONSERVATORY OF MUSIC AND ARTS.
327½ South Spring
Emily J. Valentine, Pres.
2256 Home 3304 Main

PRIVATE SCHOOL, 1148 S. Alvarado. INDIVIDUAL INSTRUCTION. Grades, primary to High School. Private tutoring in grade work. Special adult work in English. Day or evening hours. M. E. ABELL, Principal. Phone Home E2067.

HE'S HAPP[Y] FOR A...

Non-Partisan Hend... lieved He Was Ele... the Legislature.

He laughs best who ... til the votes are c... doesn't salt his ... the eggs are laid. ... Frank Henderson. ... san candidate for A... from the Seventy-s... trict is sizing up the ... game.

Ever since Wednes... ing Henderson has be... cigars and the d... shaking his arm o... ing the congratula... friends. And it wa... cause Henderson fo... ined himself elected ... in the next Legislature.

But alas for Hende... congratulations ca... and the drinks were ... his expense under fa... sentations. It was ... last night that the ... for Assemblyman was ... and it then turned ... Fred E. Pierce, the ... candidate, had polled ... Henderson's 1775, giv... the snug plurality o... votes, and the ... seat in the Assembly ... Seventy-second Distr...

CYRUS H. BRA...

DEATH OF PIO...

C. H. Bradley Passes Out ... fering Two Strokes ... Paralysis.

C. H. Bradley, a p... Angeles, well known f... as an active and useful ... yesterday morning at h... 954 Sunbury street. A... health for some time, ... two strokes of paraly... was not expected and he p... quietly in sleep.

Mr. Bradbury was born ... O., March, 11, 1822. He ... fornia in 1853 and first ... som, Sacramento county, ... in the grocery busines... moved to Oakland and ... same business. He moved ... geles in 1873 and went ... ture business under the ... Dotter & Bradley, which ... merged into the Los Angeles ... Company. In later years h... to his old business and w... it at the time he was ... paralysis.

Mr. Bradley leaves a w... children. Mrs. George F. B... of President Bovard of the ... of Southern California, ... Dr. Edward R. Bradley, ... Bradley and Mrs. Edwin ... Los Angeles, Mrs. Albert ... Chicago are the other ...

The deceased was an ... member of the First Me... since 1873, and the funeral ... there on Sunday afternoon.

SOLDIERS' HOME ...

No Truth in Report That ... Is to Be Made Up... Validity.

L. H. Valentine of the ... Partisan Committee ... is not a word of truth in ... in an evening paper th... is to be made by that ... the validity of the ... vote. Such is a biennial ... Valentine says the c... has even considered ... moreover is of the ... anybody should have a ... it is an old soldier.

BREAKS WIN...

Louis Molliner was ... 425 Ord street early th... the charge of distur... According to the arrest... liner went to his room... intoxicated condition, ... ing trouble with several ... ers began to break ... ficer was called and ... the City Jail.

HURRY back for a ...

ALWAYS restful ... Water.

...EN SHOTS FLY AT HIM.

...Roughs in Cart Pursue ...ing Machine Man.

...Wounded in Arm but Returns Their Fire.

...al Scouring Country East of Azusa.

...Houston, assistant manager of ...er Sewing Machine Company ...ovia, was shot at seven times ...uck by two bullets yesterday ...n during a wild race to get ...om two hold-up men near the ...riel River, between Azusa and ...

...al Miller and Deputy Sheriff ... of Monrovia, with four men, ... the surrounding country late ... night, but failed to locate the ... From clews at hand, it is ... that the men will be captured ...

...Houston was making collec... Covina, he noticed two men ... him closely. He had col... and the suspicion that the ... after his money later became ... when he noticed the pair ... him in a cart after he left ... 6 o'clock. He urged his horse ... and as he neared Azusa, he ... that the men turned ... main road. Apparently ...ve around the town, hoping to ... him between Azusa and Mon...

...ly convinced was Houston ... pair would cause him trouble, ... deposited his purse containing ... with Charles Moya, proprietor ...ycle repair shop at Azusa. He ... for Monrovia about 7 o'clock ... a Colts revolver out of his ... be ready for action. As he ... the San Gabriel River ... same horse and cart that ... him from Covina seemed ... from the dusk behind him. ... bore down upon him at a ... within fifty feet of him, ... men in the cart ordered ... and when he only urged ... horse the faster, the ruffian ... "Stop, or we'll shoot." ... the shooting began. ... bullets cut through the ... shirt sleeve of Houston's right ... a flesh wound that bled ... Another bullet tore off the ... right shoe. Houston says ... shots in all were fired at ... returned the fire, shooting ... and then turned his at... his now frantic horse, which ... the bridge at top speed. ... made no attempt to check ... The pain in his right arm ... that he had hardly been ... the trigger of his revolver. ... he heard the rumble of ... him for more than half ...

... to the house of ... one mile from the ... telephoned Marshal ... and Deputy Sheriff ... took up the search a... by four volunteer ... posse searched the ... Azusa, but were un... any trace of the hold-up ... Miller went to the shop ... Moya and found the purse ... money in it and was told by ... Houston had told him he ... The Marshal is thor... that Houston's story ... every particular and is de... to capture the dangerous ... Houston will assist him in the ...

...USIC AND MUSICIANS.

...Opera Stars.

...brilliant first night at the opera ... but one preëminent star, but ...'s "Lucia," more quietly her... brought out three superlative ...

...are Adelina Tromben, Attilio ...chi and Angelo Antola, re... soprano, tenor and baritone. ... is not a great opera in the ...day acceptance of the term. ...uses are jigging, its instru... as thin as gossamer, its ac... and formal, its airs set in ... utterly absurd when consid... part of a reasonable plot. But ... this collection of vocal ... a string contains several spec... immortal beauty—things like ...

...OSSIL BONES ARE FOUND.

...vation for Cistern Reveals Shale Strata Carrying Many Specimens.

...ssil bones have just been ... in the ordinary shale ...tum that underlies nearly all ... Los Angeles. Of what ani... they are the relics has ... been determined, but ex... have been invited to in... the find.

...he specimens were picked up ... Charles Hitchcock at No. ... Arnold street, where a new ... is being built for Frank ... Burney. At the rear a cis... is being excavated, and at ... depth of about ten feet the ...kmen ran through a stratum ... shale. In this were many ... fragments of a spongy ...ation that showed traces of ...

...r. Hitchcock showed them to ... M. Wade of the assaying ... of Wade & Wade. He pro... them to be fossil bone, ... to confirm his decision ... a chemical analysis. The ...ysis showed the pieces to ... almost entirely calcium phos... with a trace of iron. ... iron is due to deposits by ... water. Mr. Wade says ... the structure indicates that ... fossils are from mammals, ... he has invited some ex... to examine the deposit, ... which will not be disturbed un... an inspection is made. The ... are all fragmentary, and ... numerous.

Go...

300 feet ... Decoratio... less Curi...

Fre... B... On... Grand o... class pr... size 50x... $3... If you s... within a ... will be o... 3... B. T...

"Regnava del ... and the exqui... rivovero," ... prima-donna ... its soprano ... that any wom... is also mistre...

Really, petit... we expected. ... that places ... wonderfully ... en's tones to ... edge that is ... mous singers ... was to ... count. But ... less, for while ... oratura voice ... placement, th... shrillness or h... is frequently ... prising qualit... livery that is ... flow of oil. ... intelligence, a... share of histr... her audience ... personation of ... in years. She ... in reality and...

W... Ou... Co... to ... tai... ME... An... the... tat... AT... lap... me... SU... ME... D...

We Expected

Our sale of Men's Overcoats, Cravenette Rain Coats, Tuxedo, Full Dress and Business Suits to be a success, because WE KNEW they contained that first great element of success—MERIT. The value was there, and we knew Angelenos would quickly recognize it—which they did, even beyond the limit of our expectations. We have made GREAT PREPARATIONS for TODAY and will give a $5.00 Dunlap or Stetson Hat (or its equivalent in other merchandise) with EVERY OVERCOAT OR SUIT BOUGHT (today) AT OUR ESTABLISHMENT.

Desmond's

Northwest Cor. Spring and Third Sts.

Store Formerly Occupied by Southern Pacific Co.

Golden Dragon Exhibition

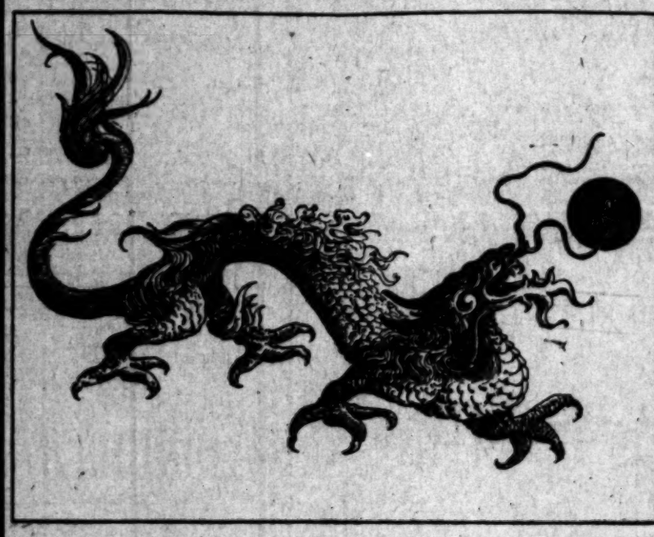

Opening This Evening 409 Apablasa Street

Greatest Sight in Chinatown Gathered in One Spot

300 feet long Sacred Dragon with life-like movable parts. Richest Chinese Banners and Decorations. Native attendants in gorgeous costumes. Chinese orchestra. Rare and priceless Curios. A treat for tourists and residents. Admission 25 cents. Children 15 cents.

Right in the Heart of Chinatown

Free Excursions EVERY DAY EVERY HOUR To Beautiful Del Mar

Only Thirty Minutes from the Business Center of Los Angeles

Grand opening of this beautiful tract on the Venice of America Short Line. Elegant high class property, finest of street work done, and water piped to every lot. All large lots, size 50x148, at the low price from

$350.00 and Up. Easy Terms

If you see this tract you can't help but buy, and buying means you double your money within a few months. You can only appreciate its advantages by coming and seeing. We will be only too pleased to supply you with excursion tickets at our main office,

330-331 O. T. JOHNSON BUILDING, Fourth and Broadway

B. T. Henderson Realty Co.
Home Phone 2363,

WILLIAM B. VERNON, Manager
Broadway 4826

"Regnava del silenzio," "Chi mi frena," and the exquisite finale "Fra poco a me rivovero." "Lucia" is first of all a prima-donna opera, and so difficult is its soprano music of proper delivery that any woman who is mistress of it is also mistress of her art.

Really, petite Tromben is more than we expected. The brilliant training that places Italian men's voices so wonderfully usually draws their women's tones to a thin metallic edge—an edge that is frequently manfest in famous singers. Therefore, Tromben was to be slightly feared on that account. But the doubt proved groundless, for while she has a delicate, coloratura voice of the most positive placement, there is no suggestion of shrilliness or harshness. Instead, there is frequently a manifestation of surprising quality, and a phenomenal delivery that is smooth and limpid as a flow of oil. Tromben is possessed of intelligence, as well, and also a nice share of histrionic sentiment, and to her audience she gave the best impersonation of Lucia seen in this city in years. She excelled Mme. Sambrich in reality and picturesqueness, and although it is saying a great deal—it must be admitted that she equaled her in mere marvelous vocal facility. Her audience furiously encored the finale of the mad scene—just as they did the whole of the palpitant sextette—and obliging Tromben sang it again for them, only to break in momentary confusion and voice fatigue on an ultra-high note.

Salvaneschi is, first of all, a superb actor, then the possessor of an excellent though not phenomenal tenor voice, and third, a vocal artist of surpassing ability. His Edgardo is virile in sturdy dramatic voice and poignant in touching pathos. His romantic first scene, delicately worked out in pianissimo tones, contrasts most advantageously to his tragic and intensely portrayed finale. Salvaneschi has a tendency to overlook his voice in places of dramatic effect, but withal saves an exquisite medium-voice for his quieter scenes. He won the heartiest possible favor with his audience. A delightful anticipation is his Rudolf in "Boheme," on Monday night.

Antola, a fiery little fellow, with a fresh young voice and a heart full of enthusiasm, did brilliant work in the principal baritone role. Antola's voice is bright with color, and his vigorous acting promises well in such parts as the Toreador, or Count di Luna.

The orchestra has a chance for recovery. It seemed hopeless Monday night, but last evening's performance was far more satisfactory.

The chorus is still a yell to look upon, and sings in buzzsaw fashion.

The scenery of "Lucia" was acceptable, and the last act's setting unusually appropriate.

"Aida" will be heard again in the matinee today, while "Lucia" will have its last representation tonight.

License Collections.

Deputy License Clerk Lovie reports to the City Council that for the month of October he made out 5163 licenses, and of these City Tax Collector Johnson collected license fees on 4581. There were returned uncalled for 582 of the licenses issued. The total amount of license fees collected amounted to $47,382.25, and those uncollected amounted to $3380.75.

Special Tract Directory.

Granada Place
200 foot boulevard. 15 minutes' from Fourth and Main. Reservation can now be made at office. Auto to show property.
Lots $250 to $900—¼ Cash.
Granada Realty Co.
618 Union Trust Building.

Vermont Avenue Square
The Southwest corner Vermont and Vernon Avenues. The largest and choicest subdivision in the southwest.
Large Lots $650 and Up
S. J. White & Co., 416-417 Huntington Bldg. Leo. J. Maguire & Co. 305-6 F. P. Fay Bldg. Wright & Callender Co 319-323 S. Hill St. Fox & Wilson, 403 F. P. Fay Bldg.

For Sale---
Eagle Rock Valley
Sycamore Glen
Lots average 60x150; prices are from $150 to $500; terms are $10 down and $5 per month; 6 per cent. interest.
CRITES, MYERS & KULIN,
107 S. Avenue 64 (Garvanza P.O. Bldg.)

Hacienda Park
WEST HOLLYWOOD
Large Lots—Low Prices—Long Time
Lovely Location
C. A. Sumner & Co.
214 L. A. Trust Bldg. Cor. 2nd and Spring

Moneta Ave. Square
Lots $450 and up. Easy terms.
GEO. C. PECKHAM & CO.,
1104-5-6 Union Trust Bldg.
Main 3221; Home 5373.

"For Bungalow Sites"
In "Vermont and Melrose Ave. Tract." See
E. A. FORRESTER & SONS, INC.,
342-3-4 Douglas Bldg.

"FORTUNES IN LOS ANGELES REALTY"
BUY BUSINESS PROPERTY
WEIGHT AND CALLENDER CO.
319 S. HILL ST.

HOLLYWOOD
VALLEY VIEW TRACT and HACIENDA PARK, West Hollywood. Oranges and lemons. Lots $500 and up.
Reached by 3 car lines.
C. H. Lippincott & Co.
915 Union Trust Bldg. Home 6705.

Half Acres $275
$10 down, $10 monthly. Free water, sandy loam soil. Three car lines.
EMIL FIRTH
Main 2543 319 W. 4th St. Home 5105

ALHAMBRA
Buy a Lot on Beautiful
HIDALGO AVENUE
Grand Boulevard on car line. Free tickets of T. Wiesendanger, 207 South Broadway.

Forest Heights Tract
End of Brooklyn-avenue car line. Choice close-in residence subdivision, on high ground. $425 and up. Terms.
A. B. C. CO., Tract Agents, Boyle 1102.
STONE & BLADES, Owners,
116 Henne Bldg.

ONE-QUARTER ACRE LOTS IN CORINTH HEIGHTS
Choice part of Southwest. Free tickets. Free booklet at our office.
330 SO. HILL ST.
WINTON & McLEOD COMPANY,
$10 Down. $10 a Month.

THE McCARTHY CO.
GREATER Los Angeles TRACT
Best All the Year
MAIN OFFICE 203 N. BROADWAY

Beverly Hills
Business behind it. Business before it.
Percy H. Clark Company
Managers.
311-312 H. W. Hellman Bldg.

Beverly Hills
Business behind it.
Business before it.
PERCY H. CLARK COMPANY
Managers.
311-312 H. W. Hellman Bldg.

Jefferson Street Park
On West Jefferson and Arlington sts. Lots $175 and up. Easy terms.
BEN. N. POWERS, 234 Byrne Bldg.
ARTHUR W. KINNEY CO., 119 Merchants' Trust Building.
G. G. JOHNSON, 204-5 Bryson Bldg.
THE FINEST MODERATE PRICE TRACT IN LOS ANGELES.

Berkshire Hills
On the new Eagle Rock line, one mile northwest. Only 15 minutes from city. Large lots $400 and up. easy terms. Free tickets.
BERKSHIRE HILLS CO.
313 Laughlin Bldg.
Sunset Main 9108.

THE Largest Desk Houseon the Coast
R. D. BRONSON DESK CO.
542 SOUTH SPRING ST.

University Place
"The New Southwest."
Large lots.....$650 up.
PIONEER INVESTMENT & TRUST CO.,
707-8-9-10 Grant Bldg.
Main 1533; Home Ex. 277.

Jefferson Street Park
On West Jefferson and Arlington sts. Lots $175 and up. Easy terms.
BEN. N. POWERS, 234 Byrne Bldg.
ARTHUR W. KINNEY CO., 119 Merchants' Trust Bldg.
G. G. JOHNSON, 204-5 Bryson Bldg.
THE FINEST MODERATE PRICE TRACT IN LOS ANGELES.

Moneta Park
Large Lots $350 to $850
Free Tickets
Grider-Woolner Co.
319 South Broadway

Our Rental Department
for business locations has on its list the place you want.
Robt. Marsh & Co.
Main Corridor—Ground Floor
H. W. Hellman Building
Both 'Phones Ex. 178

Inner Harbor Tract
LOTS $250 TO $500
Butters & Paul Investment Co., Inc.
108 East First St., Long Beach, Ca

BREATHE PURE AIR.
MONROVIA
The loveliest dwelling place in Southern California. Quick car service. All conveniences.

NAPLES
A. M. & A. C. Parsons,
SOLE AGENTS.
Pacific Electric Bldg. Ground Floor.
Main 1888. Home Phone 562.

Real Estate
BUY, SELL AND EXCHANGE.
See their Springdale Tract.
McDONALD & STOTT COMPANY,
309 to 317 Lankershim Bldg.

Ramona Acres
Acres home sites $265 up. 15 minutes from business center. Graded streets sidewalks gas, electric telephones.
EMERSON REALTY CO.
301-302 Delta Building

J. Frank Bowen
Subdivider of the fifteen big tracts.
Lots $450 up.
439-40-41 Douglas Building,
Both Phones 2472.

We make a specialty of
ACREAGE PROPERTY
with water.
See Us Before You Buy.
F. H. BROOKS COMPANY.
215-216 Courier Bldg.
212 W. Third St.

LAWNDALE
On the Redondo Electric Line, 15 minutes from Los Angeles.
LOTS AND HALF ACRES
Homes, Manufactories, Chicken Ranches.
E. L. HOPPER & SON, Owners, 404 Laughlin Bldg. Home 1261, Main 244.

POMONA
The Huntington Electric Road will soon be in operation in Pomona. Have good buys in Pomona City and Valley Realty. Better buy now.
J. A. FITCH,
371 W. Second Street, Pomona,
Both Phones.

FOR SALE
AN ORANGE GROVE THAT PAYS. Forty acres—35 acres young bearing oranges, mostly Valencias. Income the past year, $4000, and will steadily increase. Fine buildings. An ideal home place. Best and cheapest water system in California. Only $625 per acre for the 40 acres. For full particulars and picture of buildings, write S. M. CRADDICK, Orange, Cal.

Salt Lake R.R. Tract
adjoining the Salt Lake R. R. Yards.
Intended for Industrial Property.
Lots $1200 and up. Easy Terms.
Strong & Dickinson

Only $50 and Up
LOTS AT WATTS
$1 Down, $1 a Week. No Interest, No Taxes
Free Tickets at our Office.
S. B. HILL, Selling Agent,
103 West Sixth Street

SAN FRANCISCO
Needs Fireproof Building Material.
Money in Supplying This Demand.
For particulars see
W. G. YOUNG & CO.
171 Union Trust Building.

Pomona Property
See us before buying. We have some fine bargains. MORRIS H. WILSON CO., 686 Pacific Electric Bldg. Hom 7303 or Main 2302.

We make a specialty of
ACREAGE PROPERTY
with water
See Us Before You Buy
F. H. BROOKS COMPANY
215-216 Currier Bldg.
212 West Third St.

Main Street South Park Tract
Moneta avenue car runs through tract.
Only $500 and up.
F. D. PARKER CO.,
Orpheum Theater Bldg.
THE BURCK-GWYNN CO.,
108 S. Broadway.

Miramonte Park
An extension of the widely-known and universally popular
Miramonte Tract
Same Advantages—Same Improvements.
RUFUS P. SPALDING, Owner, 218 H. W. Hellman Building. Phones, Home 5561, Sunset Main 5204.

TERRIBLE ECZEMA ON LITTLE BOY

Mouth and Eyes Covered With Crusts—Face Itched Most Fearfully—Hands Pinned Down to Prevent Scratching

MIRACULOUS CURE BY CUTICURA REMEDIES

"When my little boy was six months old, he had eczema. The sores extended so quickly over the whole body that we at once called in the doctor. We then went to another doctor, but he could not help him, and in our despair we went to a third one. Matters became so bad that he had regular holes in his cheeks, large enough to put a finger into. The food had to be given with a spoon, for his mouth was covered with crusts as thick as a finger, and whenever he opened the mouth they began to bleed and suppurate, as did also his eyes. Hands, arms, chest, and back, in short the whole body, was covered over and over. We had no rest by day or night. Whenever he was laid in his bed, we had to pin his hands down; otherwise he would scratch his face, and make an open sore. I think his face must have itched most fearfully.

ALFONSO HOHRATH.

"We finally thought nothing could help, and I had made up my mind to send my wife with the child to Europe, hoping that the sea air might cure him, otherwise he was to be put under good medical care there. But, Lord be blessed, matters came differently, and we soon saw a miracle. A friend of ours spoke about Cuticura. We made a trial with Cuticura Soap, Ointment, and Resolvent, and within ten days or two weeks we noticed a decided improvement. Just as quickly as the sickness had appeared it also began to disappear, and within ten weeks the child was absolutely well, and his skin was smooth and white as never before." F. Hohrath, President of the C. L. Hohrath Company, Manufacturers of Silk Ribbons, 4 to 20 Rink Alley, June 5, 1905. South Bethlehem, Pa.

Cuticura Soap, Ointment, and Pills are sold throughout the world. Potter Drug & Chem. Corp., Sole Props., Boston, U.S.A. Mailed Free, "How to Cure for the Skin."

The Handsomest Clothing Store in Town.
SCOTT BROS.
425-427 South Spring Street

Cooking Utensils
A complete stock of superior qualities. Prices always the lowest.
HENRY GUYOT 533-535 SOUTH SPRING ST.

Ocean Steamships.

North-German Lloyd
FAST EXPRESS SERVICE
PLYMOUTH—CHERBOURG—BREMEN.

Kaiser,	Nov. 6	10am	K. Wm. II	....	Jan. 8
K.Wm.II,	Nov.20,	8am	Kronprins	....	Jan. 22
Kaiser,	Dec. 4,	10am	K. Wm. II	....	Feb. 12
Kronprins,	Dec.15,	2pm	Kronprins		Feb. 26

TWIN-SCREW PASSENGER SERVICE
PLYMOUTH—CHERBOURG—BREMEN.

*Brand'g	Nov. 8,	10am	*Chemnitz,	Dec.6,	10am
Bremen,	Nov.13,	10am	*Rhein,	Dec. 11,	10am
Friedrich,	Nov.23,	10am	*York,	Dec. 18,	10am
*Main,	Nov. 27,	10am	Friedrich	Dec. 27	

*Bremen direct.

MEDITERRANEAN SERVICE
GIBRALTAR—NAPLES—GENOA.

K.Albert,	Nov.10,	11am	F. Irene,	Jan. 19,	11am
F. Irene,	Dec. 1,	11am	‡Kaiser,	Jan. 26,	11am
K. Luise,	Dec.8,	11am	*Neckar,	Feb. 2,	11am
K.Albert,	Jan.12,	11am	K. Luise,	Feb. 9,	11am

‡Omits Gibraltar. *Omits Genoa.
From Bremen Piers, 3rd and 4th sts., Hoboken.

NORTH GERMAN LLOYD TRAVELERS' CHECKS GOOD ALL OVER THE WORLD
OELRICHS & CO., No. 5 BROADWAY, NEW YORK. ROBERT CAPELLE, 784 VAN NESS AVE., SAN FRANCISCO, CAL.

AMERICAN LINE
Plymouth—Cherbourg—Southampton.

New York,	Nov.	17	Philadelphia,	Dec.	1
St. Louis,	Nov.	24	St. Paul,	Dec.	8

Philadelphia—Queenstown—Liverpool

Haverford,	Nov.	24	Merion,	December	15
Nordland,	Dec.	1	Haverford,	Dec.	29

ATLANTIC TRANSPORT LINE.
NEW YORK—LONDON—DIRECT.

Minneapolis,	Nov.	17	Mesaba,	December	1
Minnehaha,	Nov.	24	Minnetonka,	Dec.	8

RED STAR LINE.
NEW YORK—ANTWERP—PARIS

Kroonland,	Nov.	21	Finland,	December	12
Vaderland,	Dec.	1	Zeeland,	December	26

WHITE STAR LINE.
NEW YORK—QUEENSTOWN—LIVERPOOL.

Baltic,	November	21	Celtic,	December	12
Oceanic,	Dec.	5	Baltic,	December	19
Majestic,	December	26	Oceanic,	January	9

BOSTON—QUEENSTOWN—LIVERPOOL

Arabic,	December	6	Cymric,	December	13

TO THE Mediterranean & Egypt VIA AZORES
FROM NEW YORK.

CEDRIC	..Nov. 28, Jan. 5, Feb. 16, 21,000 tons
CRETIC	.....Dec. 6; noon; Mar. 20, May 5
CELTIC	.....Jan. 19, Mar. 5, 21,000 tons

FROM BOSTON.

REPUBLIC	.....Dec. 5, 10:30 a.m., Feb. 3
CANOPIC	.....Jan. 12, Feb. 22, Apr. 6

G. U. Koeppel, Passenger Agent Pacific Coast, Room 207 Monadnock Building, San Francisco, Cal., or any local agent.

WEST INDIES
VENEZUELA AND PANAMA CANAL
TWO GRAND CRUISES
BY THE SUPERB PASSENGER
S. S. BLUECHER
LEAVING NEW YORK
JANUARY 31 & MARCH 5
DURATION 35 DAYS
COST $150 UPWARD
ALSO CRUISES AND SERVICES TO THE
ORIENT, JAMAICA
MEDITERRANEAN & ADRIATIC
EGYPT, NILE SERVICE
TOURIST BUREAU

HAMBURG-AMERICAN LINE
1058 Broadway, Oakland, Cal., and Principal U. S. and R. R. Ticket Offices.

Hamburg-American
Twin Screw Passenger Service
PLYMOUTH—CHERBOURG—HAMBURG.

Patricia	.....	Oct. 26	Gros Waldersee	Nov. 2	
Amerika	.....	Oct. 28	Kais. Aug. Vic.	Nov 9	
Pretoria	.....	Oct. 27	Pennsylvania,	Nov 17	
Bluecher	.....	Nov. 1	Amerika,	.....Nov. 23	

Mediterranean Service
TO GIBRALTAR, NAPLES AND GENOA.

*Moltke	.....	Oct. 25	‡Hamburg	.....	Jan. 10
‡Hamburg	.....	Nov. 15	*‡Moltke	.....	Jan. 29
*‡Moltke	.....	Dec. 6	*‡Deutschland	.....	Feb. 4

‡Calls Gibraltar. *Has Grill Room and Gymnasium. ||Mediterranean and Orient Cruise.

Less than Eight Days to Italy
BY THE GREAT FLYER DEUTSCHLAND
From New York Feb. 4, 1907
Travelers' Checks Good All Over the World.
HAMBURG-AMERICAN LINE
1054 Broadway, Oakland, Cal.
(And local agents in Los Angeles.)

BIBLE LESSONS.

FOR SUNDAY-SCHOOL TEACHERS AND OTHER BIBLE STUDENTS.

Prepared for The Times by J. S. Kirtley.

SUNDAY, NOVEMBER 11.

Matthew xxvi; 36-50. Jesus in Gethsemane.

THE CONNECTION.

After instituting the supper, He talked to them long and lovingly, and then prayed for them in the most wonderful and searching prayer ever offered. The talk and prayer are recorded by John in chapters 14-17. Then He and they left the upper room in a state of anxiety, through the eastern, now called St. Stephen's gate, across the Brook Kedron, to a place where He was in the habit of going for prayer and meditation and conversation with His disciples, and where Judas had arranged to capture Him. He went there for private prayer for He felt the terrible agony of the trial, and He also went to meet His fate, for He knew Judas would expect to find Him there.

THE LESSON.

I.

His Agony. 36-38.

"Then cometh Jesus with them unto a place called Gethsemane, and saith unto His disciples, Sit ye here, while I go yonder and pray. And He took with him Peter and the two sons of Zebedee, and began to be sorrowful and sore troubled. Then saith He unto them, My soul is exceeding sorrowful, even unto death; abide ye here, and watch with me."

Very commonly, in the outskirts of Oriental towns, are found groves and orchards to which the term "garden" is applied, and which, although inclosed and fully recognized as private property, are yet entered freely by the townspeople without trespass, and their cool shade enjoyed as a pleasant retreat for quiet meditation or friendly conversation. Within this large olive orchard was probably a smaller place thought to be about an acre, where Jesus often went. There was a press for extracting oil from the olives, and the garden within which it stood was called by the name "oil press," as the word "Gethsemane" means.

He went there to meet His fate, to pray and to still further prepare His disciples for the fiery trial before them. He was to finally pass under the shadow of the cross, and get a taste of death in that garden. Added to that pain was the reaction from the high tension of joy which He had felt as He sat at the supper with His disciples. Here ensued the awful and memorable agony. It was the final access of the mood of depression, which had been struggling all the week with the mood of joy and trust, where culmination had been reached at the supper table. It was the final onset of temptation, from which His life had never been free."

There were only three from whom He could at all expect even a rudimentary sort of sympathy, and those three He took within the garden area, while the eight were left to "sit here" near the entrance. The three had better training, for He had taken them with Him into the chamber of death at Jairus's home and had taken them upon the mount of transfiguration with Him, to be eye-witnesses of His glory; they had shown more personal aptitude for it, as John with his deeper poetic insight, James with a soberer, less rhapsodic temper, and Peter with his warm impulses and his recently expressed willingness to die for Him. But even they were unable to give Him what His heart craved.

"He knew the limits of human endurance, for all things were made by Him, and knowing it, He saw that He had grased the very edge. Out of the darkness He reaches a hand to feel for the grasp of a friend, and pitifully asks these humble lovers to stay beside Him, not that they could help Him to bear the weight, but their presence had some solace in it."

What was His Agony? Not the prospect of physical death, for many a martyr has gone into the jaws of death without flinching or asking sympathy from any man.

They had less ability to do so than Jesus had. It was the suffering of the soul. He was absolutely pure, and yet was regarded as vile by men and by God. God made Him to be sin for us, though He knew no sin. "The Lord hath laid on Him the iniquity of us all." The pangs which punishment for sin inflicts were felt by Christ. His purity of body, mind and heart made the agony all the more exquisite. And just as He reaches the garden a sudden severer wave rolled over Him. The disciples could not bear it with Him, nor understand the meaning of it all, yet loving Him and seeing that He was distressed, they could "watch with" Him and show that much sympathy. Besides, as He is suffering for men, the sight of three men so needy and appealing so powerfully to Him will help enheaten Him to endure.

II.

His Prayer for Help. 39-44.

"And He went forward a little, and fell on His face and prayed, saying, My Father, if it be possible, let this cup pass away from me; nevertheless, not as I will, but as thou wilt. And He come unto the disciples, and findeth them sleeping, and saith unto Peter, What, could ye not watch with me one hour? Watch and pray, that ye enter not into temptation; the spirit, indeed, is willing, but the flesh is weak. Again a second time he went away, and prayed, saying, My Father, if this cannot pass away, except I drink it, thy will be done. And he came again and found them sleeping, for their eyes were heavy. And be left them again, and went away, and prayed a third time, saying again the same words."

(1.) The First Prayer.

He could only find relief by going to His Father in prayer. He had not only the natural human shrinking from death, but He recoiled with horror from becoming sin, in the sight of man and God. This prayer showed His sense of sonship to God. As long as one can say "My Father" and cling to Him, there is perfect safety, even in crushing sorrow. This prayer showed His unflinching purpose to bear the sins of man. The recoil from taking the sinner's place was inevitable; the desire to secure the salvation of men by means less humiliating is not wrong, nor was the expression of that desire wrong. But in it all was a fixed purpose, to save men at any cost, which was willed by His Father, and therefore right. He does not ask or even wish to be relieved of anything necessary. If it were possible to save men without drinking this bitter cup. He would want the relief. By gripping His purpose afresh and touching the loving hand of His Father, He is made calm again, so much so, that He can return to His disciples.

(2.) The second prayer.

But when He saw the disciples, another paroxysm of agony seized Him. Perhaps the sense of lonelisness was renewed at seeing them so unsympathetic as to sleep. He also felt sorrow at the extent of their weaknesses, for Peter and they all had professed so much. For those weaknesses is He to suffer on the cross.

That new wave of sorrow requires Him not only to go to His Father again for strength, but to help His disciples as well. He helps by reproaching them, and His reproach is addressed to Peter, who has been most prominent in his profession of fidelity; by admonition, to watch and pray; by warnings against the weaknesses of the carnal nature—not only the phyhical, but the moral weaknesses.

In His prayer this time, He shows the effect of the strength gained in the first prayer. In this He positively declares that He has no wish but God's will. He prayed not that He should be spared, but that He might be enabled to carry out the wish of God perfectly.

(3.) The third prayer.

The third time He felt the shock as He saw the different disciples sleeping. But each successive prayer made Him calmer till He conquered His fear and sorrow.

III.

His Victory. 45-46.

"Then cometh He to the disciples, and saith unto them, 'Sleep on, now, and take your rest; behold, the hour is at hand, and the Son of Man is betrayed into the hands of sinners. Arise, let us be going; behold, he is at hand that betrayeth me.'"

His calm assurance is shown in several ways. 1. He bids the sleeping disciples "sleep on, now, and take your rest," as much as to say, "I no longer need your watchful sympathy, for the victory is won. I myself will wait and watch with you, for you will need sleep to prepare you for the next three trying days." 2. He turns His attention away from Himself entirely and gives His care to them. He seems to have sat down beside them and waited for some time before He said, "Arise; let us be going." 3. He goes forward, calm and majestic, to meet the band coming to arrest Him. The victory has been won, the cup had been accepted and the strength had been given. The noise of the troops coming fell upon His quick ear, but did not startle Him; the sight of the gleaming torches did not excite Him; the thought of the humiliating cross no longer made Him shrink. He was calm and steady. His voice rang clear and composed as He wakened the disciples; His heart beat anxiously for them in their ignorance and helplessness. He was from henceforth to be calmer and braver than disciples, or soldiers, or prosecutors.

IV.

His Arrest. 47-56.

"And while He yet spake, lo, Judas, one of the twelve, came, and with a great multitude with swords and staves, from the chief priests and elders of the people. Now he that betrayed Him gave them a sign, saying, Whomsoever I shall kiss, that is He; take Him. And straightway he came to Jesus, and said, Hail, Rabbi; and kissed him. And Jesus said unto him, Friend, do that for which thou art come. Then they came and laid hands on Jesus, and took Him.

It came at once. It was the wickedest act ever committed. It was through betrayal by a friend. That friend invaded his Master's devotions, used the sign of affection and did it for money. Through it all Jesus was calm. He allowed himself to be arrested when he could have just as easily prevented it. In fact, his majesty overawed the soldiers and had He said the word, they would have refused to do their work.

WHAT THE MASTERS SAY.

It would have been inconsistent with the character and spirit and whole earthly course of Jesus to shrink in dread and agony from the result which He had foreseen, and of which He Himself should say, "For this cause I came unto this hour." Yet it is consistent with all that we know of Him to recognize the fact that His human form and frame and nature were sinking under the weight of all His burdens—burdens heavier and more manifold than were ever, before or since, bearing down on any one body and soul. It was under that accumulated pressure that, on the cross, His great heart was finally broken. On the cross, Jesus was ready for this and could say out of his inmost being, "It is finished." But in Gethsemane Jesus was unready for His tired body to fail; therefore He prayed against the failure; and help was given Him of His Father accordingly.—[Trumbull.

"Into the woods my Master went,
Clean forespent, forespent;
Into the woods my Master came,
Forespent with love and shame.
"Out of the woods my Master went,
And He was well content;
Out of the woods my Master came,
Content with death and shame."
—[Lanier.

POINTS TO IMPRESS.

(1.) That trouble must lead us to prayer.

(2.) That we must seek, not relief from trial, but strength for trial.

(3.) That we must learn to detect the needs of others and offer our sympathy.

(4.) That we can get a perfect sympathy from Jesus today.

(5.) Then as He did, so do we reach perfection through suffering.

(6.) That if we promise great things we must not fall in commonplace things.

(7.) That we can only meet temptation by rising and standing, meeting it face to face.

Christian Endeavor.

THE SIGNIFICANCE OF SORROW.

Terse Comments Upon the Uniform Prayer-meeting Topic of the Young People's Societies, Christian Endeavor, Baptist Young People's Union, Epworth League, etc. For November 11, "Christ's Life; His Sorrows and How He Bore Them." John xi, 30-38; Isa. liii, 3-4.

By William T. Ellis.

Every situation in life is a schoolroom, every experience a teacher. There is no event, no incident, no hour, without its message. We are all learners and each of us receives individual instruction. One lesson, though, there is for all alike; it is, perhaps, the greatest lesson in the curriculum of life—the lesson of suffering. The deepest, largest and most beautiful truths in God's storehouse of knowledge are taught us by this dark-robed teacher who is variously named Pain, Sorrow, Disappointment, Burdens.

Our dark days teach us the beauty of our bright days. We would seldom thank God for our special mercies were some of them not withdrawn occasionally for a season.

Sorrow sends us to the Savior. As a bird flies to her nest at the approach of a storm, so the soul of a Christian hastens to Jesus when clouds of adversity arise. Strangely enough, even disciples sometimes think that they can get along without divine help when the days are fair. Therefore the need of trouble to drive us to the breast of the Savior, who is our comfort, our shelter and our strength.

In dark days we most clearly see the Light of the World.

Bright lives are grown on dark days. Earth's choicest saints are those that have passed through the deepest trials. Troubles teach trust.

It is good for us to realize our dependence upon God, for only thus can we know peace and security. If we can find out our helplessness in no other way than by being thrown prostrate by trouble, still let us sing aloud because we have learned our lesson at any cost. No price is too great to pay for a sense of complete dependence upon God.

The dark days should never dim hope, but they should awaken humility. God does not design any trial for our despair, yet it is pleasing to Him if we learn that in ourselves there is no reason for boastfulness or pride. We are safest and strongest when we are conscious of our own limitations. Our mistakes, our failures, our sins, our burdens, and our sorrows, all speak the message that we should be humble. If we are so often and so easily overcome, why then be puffed up and self-satisfied?

Sorrow is a school of strength.

Sorrow teaches sympathy. Only the soul that has suffered can be a brother to the soul that is suffering. Ability to enter into another's feelings, and to lift up the hearts that are bowed down, is one of the lessons learned in the dark days. Because Jesus was a man of sorrows, every suffering soul that has known Him has found Him kin.

The lonely learn the love of God.

Tears wash the eyes. Few of us can see clearly until we have sorrowed. Life's vital interests, both our own and our neighbors', become plainer to us after we have sojourned in the dark valley. One of tribulation's compensations is that we learn what to value in life, and how to understand ourselves and our neighbors.

The essentials and the non-essentials of life are curiously bound up and interminglied. Most persons are pursuing ends that are really not worthy of immortals. Often it is not until shut up in the chamber of grief that a person learns what is worth while in life. Poverty, disappointment, or the death of a loved one, must overtake some men before they can perceive what are enduring and worthy goals for a soul.

NEWS AND NOTES.

The Zionist Congress, which was held recently, issued a declaration that they will colonize in no other country but their own "promised land."

One of the daughters of Garibaldi is a teacher in a Methodist Sunday-school in Italy, and one of his grandsons is preparing for missionary service on the foreign field.

The American Board, the foreign missionary organization of the Congregational Church, has raised a million dollars for foreign missions during the financial year which has just closed. the announcement of the successful issue of "the million dollar campaign" at the Haystack Centennial recently held at Williamstown, Massachusetts, a thank-offering of $12,000 was made.

A group of French priests have issued a call for a "free assembly of the clergy" to be held in Paris within a few weeks. The call is signed by thirty priests, and has attracted wide attention from the political journals of that country. The purpose of the assembly is to study plans of reform and to issue a declaration of their principles. A council of jurists have offered their services to these would-be reformers.

The Moral Progress League of Manila, which is determined to clean the islands from gambling, numbers among its membership Bishop Brent, of the Episcopal Church, the Roman Catholic Archbishop, Harty, the ex-provincial governors, and five hundred Americans. A petition for the enforcement of the laws against gambling will be presented by the league to the Governor.

Christianizing Indians by teaching them shorthand has been achieved through the efforts of Father Le Jeune, a French Catholic missionary who was sent out from Brittany a few years ago, making his headquarters three hundred miles northeast of Victoria, in British Columbia. To be successful in his mission it was necessary to devise a system of communication between himself and the native tribes. As they had no written language of their own he conceived the idea of teaching them to write their language in shorthand symbols. So apt have they become in this art that medals have been presented to them by King Edward and the Pope for their efficiency. Bibles, prayer books and hymns are printed in this sign language.

CHURCH SERVICES.

SUNDAY, NOVEMBER 11.

FIRST CONGREGATIONAL CHURCH, Hope st. near Ninth. Seats free. Rev. Wm. Horace Day, D.D., pastor; Rev. Warren F. Day, D.D., pastor emeritus; Mr. Harry Clifford Lott, choir master; Dean Walter P. Skeele, organist. Morning service, 11 o'clock, Rev. Henry Kingman, D.D., of Claremont will preach; evening service, 7:30 o'clock, Mrs. M. E. Whittimore, founder of the celebrated "Door of Hope," in New York, and fifty-seven others, will speak. 11

SALEM CONGREGATIONAL CHURCH, Paloma ave. and 28th. N. L. Rowell, D.D., pastor; morning, "Isaac and the Altar;" evening, "What Shall Be Done with Jesus?" Seats free. 10

SECOND UNITED PRESBYTERIAN Church, Washington and Santee. Rev. Henry W. Crabbe, pastor. Services at 11 a.m. and 7:30 p.m. 10

FIRST CHURCH OF THE NAZARENE, Sixth and Wall sts. Preaching at 11 a.m. by Rev. P. F. Bresee. Mass holiness meeting at 3 p.m. Preaching at 7:30 p.m., by Rev. C. V. Lafontaine. 10

GOSPEL TABERNACLE CHURCH, IN their new chapel, 1708 South Hope st. J. HUDSON BALLARD, Pastor. Sunday services, Bible school, 9:30; preaching, 11 a.m.; Young People, 6:30; evening meeting, 7:30 p.m.; mid-week prayer meeting Thursday, 7:30 p.m.

ST. PAUL'S PRO-CATHEDRAL, 331 SOUTH Olive st. (near the leading hotels.) The Rev. J. J. Wilkins, D.D., dean and rector. Services, 7:30 (Sunday-school 9:30 and 11 a.m., 7:30 p.m.; young people's meeting, 6:45 p.m. The rector has returned and will preach. Subjects: Morning, "Christianity and Ethics;" evening, "After Election." This church is open daily to the resident, wayfarer and sojourner. Come ye apart and rest a while. Strangers will please tarry for a moment after any service to meet the clergy. 11

FIRST UNITED PRESBYTERIAN CHURCH, Rev. Will W. Logan, pastor. Services in chapel of new building, Ninth and Figueroa sts. The pastor will preach at 11 a.m. on "Christ, the Answer to Our Puzzles," and at 7:30 p.m. the topic will be "Where is He?" Strangers welcome. All seats free. 10

FIRST ENGLISH LUTHERAN CHURCH, Eighth and Flower. Rev. H. J. Weaver, pastor. Sunday-school, 9:30. Morning subject, "The Key-note of Philippians." Vespers at 7:30; subject, "One of Paul's Prayers." 10

REV. D. F. HOWE, D.D. PASTOR OF Westlake M.E. Church, will preach Sunday morning at 11 o'clock; evening, 7:45. The public is cordially invited to these services.

CENTRAL PRESBYTERIAN CHURCH, 220 S. Hill st.; Rev. A. R. Pritchard, pastor, will preach at 11 a.m. and 7:30 p.m. All welcome. 10

FIRST PRESBYTERIAN CHURCH, Figueroa and 20th sts. Preaching by the pastor, Rev. Frank DeWitt Talmage, D.D., at 11 a.m. and 7:30 p.m.; subjects, "Mowing Unpromising Fields;" evening, "Maternal Duplicates." 11

KNOX PRESBYTERIAN, WEST 37TH AND Main; Rev. W. A. Young, D.D., Pastor. Services as usual, 11 a.m. and 7:30 p.m.

TRINITY M. E. CHURCH, SOUTH, CORNER Ninth and Grand ave.; preaching at 11 o'clock by Rev. Wiley J. Phillips, and at 7:30 o'clock by Rev. F. P. Howell, presiding elder. 10

FIRST CHRISTIAN CHURCH, HOPE AND 11th sts.; Rev. J. C. Smither, pastor. Great rally day, commencing with Sunday-school rally at 9:30 a.m., with special programme and address by Prof. Moore, Superintendent of City Schools; rally services at 11 a.m., with special Endeavor services at 6:15 p.m., closing with grand stereopticon song service and pictures on "The Life of Christ," by pastor, at 7:30 p.m. All invited. Seats free. Warm welcome. 11

FIRST NEW TESTAMENT CHURCH OF Los Angeles, New England Hall, 139 W. Fifth st., is a fellowship for evangelical preaching and teaching and pentecostal life and service. The sixth week of intercession begins tomorrow at 4 p.m.; motive, a salvation pentecost for Los Angeles and the world. Meetings daily through the week from 10:30 to 2:30; Pastor Joseph Smale will preach tomorrow at 11 and 7:30; Bible school, 9:30; observance of the Lord's supper at 12:30 and 6:30, open to all believers in fellowship with God. Week-night evangelistic meetings, Monday, Thursday and Friday. Tent meetings at 2400 Pasadena ave. every night except Monday and Saturday. Pastor Smale preaches at the Deutsche Mission Building, corner of Court and N. Fremont sts., Tuesday at 7:30 p.m. The pastor's tract upon the Sabbath question, sanctification, the anointing and the gift of tongues is now ready for free circulation, and can be had at New England Hall. 10

BENJAMIN FAY MILLS, PERMANENT minister of the Los Angeles Fellowship, will speak at Blanchard Hall at 11 o'clock, on "The Rise of the Common People." This was an address which Mr. Mills delivered last winter, and was of such particular interest that he is going to repeat it, by special request. Best music. Every one is cordially invited. 11

SECOND CHURCH OF CHRIST SCIENTIST, Simpson Auditorium, 734 S. Hope st. Services Sunday, 11 a.m. and 8 p.m.; sermon from the Christian Science Quarterly, subject, "Mortals and Immortals;" Children's Sunday-school, 9:30 a.m. Wednesday evening meeting at 8 o'clock. Reading-rooms, 810-811 Herman W. Hellman Bldg., Spring and 4th sts., open daily, Sundays excepted, from 9 a.m. to 5 p.m. 11

MAGNOLIA AVENUE CHRISTIAN CHURCH corner Magnolia ave. and 12th st. Jesse P. McKnight, pastor; church service at 11 a.m. and 7:30 p.m.; C. C. Bentley, assistant pastor, will speak at the morning service, and F. G. Tyrrell in the evening; Sunday-school at 9:30 a.m.; Christian Endeavor at 6:30 p.m. 11

FIRST BAPTIST—FLOWER ST., BETWEEN 7th and 8th. Baptist new comers and latest tourists will receive a royal welcome to the 11 o'clock and 7:30 services; Dr. Northrop preaches as usual; young men will receive special attention by the Yokefellow's League. Sunday-school at 9:30; young people's meet at 6:30. No one is allowed to pass in or pass out of this church without a hearty hand grasp. Come and see. 10

THE INDEPENDENT CHURCH OF Christ, 18th and Figueroa sts.; Rev. J. S. Thomson, pastor; services Sunday morning at 11 o'clock, subject of sermon "What We Owe to Egypt." Every one welcome. 10

IMMANUEL PRESBYTERIAN CHURCH, corner of Tenth and Figueroa sts.; Rev. Hugh K. Walker, D.D., the pastor, will preach tomorrow at 11 a.m. and at 7:30 p.m., subjects, morning, "The Way of Establishment;" evening, "The Inverted Field-Glass." Strangers are cordially invited to attend all the services of our church. 10

TEMPLE BAPTIST CHURCH—DEDICATION of the beautiful new Auditorium, Fifth and Olive, for religious service, Sunday morning at 11; preaching by the pastor, Robert J. Burdette; evening service at 7:30; topic of morning sermon, "Evolution of the Temple;" evening, "Weakness and Might." Music under direction of Bruce Gordon Kingsley. Room for all, and welcome for all. 11

ROYAL
Baking Powder
Absolutely Pure

A wholesome cream of tartar baking powder. Makes the finest, lightest, best flavored biscuit, hot-breads, cake and pastry.

Alum and alum-phosphate powders are injurious. Do not use them. Examine the label.

ROYAL BAKING POWDER CO., NEW YORK.

You Will Like It

As the rolling snowball that grows with ever increasing volume with each succeeding revolution, has been the history of Ghirardelli's Ground Chocolate for over fifty years. Year after year the demand for it has increased by greater and still greater bounds, necessitating frequent increase in factory capacity.

That's evidence conclusive that the peculiarly rich flavor, which is preserved by the Ghirardelli process of preparation, pleases, and that's why we say YOU will like it.

Ask your grocer for it.
Be sure that you get it.

Ghirardelli's
Ground Chocolate

Fine
Hand Engraved
Silverware

We invite your inspection of Artistic Toilet Articles and Novelties of Sterling Silver decorated in fine hand-engraved designs. Our large showing of new articles of this class will delight the early Christmas shopper.

Those who desire monograms or initials will find that our skilled engravers will give better results now than during the press of the Holiday rush. Articles selected now can be engraved and suitably packed and then stored in our fireproof vault until wanted.

MAIL ORDER DEPARTMENT.

Beautifully illustrated 64-page Jewelry and Silverware Catalog No. 6 is full of gift suggestions. It is free on request.

Brock & Feagans
JEWELERS
Broadway and Fourth St. Los Angeles, Cal.

Arizona Territorial Fair
Phoenix, Arizona
$19.65 Round Trip.
Sale Dates Nov. 10 and 11, 1906
Return Limit Nov. 19, 1906
"THE SHORT LINE"
Leave Los Angeles 12:10 noon, arrive Phoenix next morning 5 a. m.
City Ticket Office 600 S. Spring St. Corner Sixth
Southern Pacific
SUNSET ROUTE SOUTHERN PACIFIC

As An Accommodat
To Workingmen
Checks on Other Bank and Contracto
Checks are Cashed by the
Consolidated
Bank of Los Ange
124 South Broadway
(Ground Floor, Chamber of Commerce Building)
Open Saturday Nig
As usual, to accommodate the public in general and its old patrons
Four Per Cent Interest Paid on Savings De
One Dollar Opens an Account
The small depositor is appreciated.
Make your money earn 4 per cent intere
CORRESPONDENTS
National Bank of North America, New York
Royal Bank of Canada, New York
Banker's National Bank, Chicago
National Bank of Commerce, St. Louis
International Banking Corporation, San Fran
Anglo-California Bank, San Francisco
4% INTEREST PAID ON SAVINGS DEPOSITS CONSOLIDATED BANK 124 SOUTH BROADWAY CHAMBER OF COMMERCE BLDG.

Ask conductor to stop at Hidalgo Alhambra. Get free tickets of Wiesen Room 312, 207 So. Broadway
Alhambra Park Tr
BUY A LOT ON
Hidalgo Avenu
THE FINEST BOULEVARD IN ALHA
$350 $50 Cash $10 a M
You will DOUBLE YOUR MONEY on a of these lots.
Free tickets today or for Sunday.
T. Wiesendanger, Room 312, 207 So. Br

The soda cracker is an ideal food. Uneeda Biscuit are the ideal soda crackers. Indeed, the
Only
soda crackers rightly made in the first place, rightly protected first, last and all the time.
5¢ In a dust tight, moisture proof package.
NATIONAL BISCUIT COMPANY

ILL TELL A STORY TO MANY MILLIONS.

Organization Formed of Prominent Californians to Advertise the Beauties and Business Opportunities of the Golden State.

...ERTISING California in big ... newspapers and national ... is the purpose of an ... just formed, with head... for Southern California, in ... 30-39 Huntington build... most men of the State hold ... positions, and H. E. Hunt... ...nounced to be chairman ... committee of fifty busi...

...s of the enterprise is al... ...ed, every detail has been ..., the movement is meeting ...ensible support on all sides, ...ern California will make a ... as the State that "does ...

...business man is expected to ... liberally, and taking the ... Californians into considera... ...pressing need of just such ... It is hoped that the full ... will be pledged within ...

...paign will unquestionably ... millions of dollars into circula... ...purposes to overwhelm ... Coast and the East with ...ments which, it is said, will ...ed interest throughout the ...ard to California that ...ation may be expected to ... and move bag and baggage ... State.

...T THE HEAD.

...says the movement is ... that it will be a sweeping ...ment by the liberal guar... ...ment already secured. ...ation, a map of national ... traffic affairs, is presi... ...ent, capitalist of San Di... ...-president; W. Scott ...ous enterprises, second ... and general manager; ...confidential secretary to ... secretary; Judge ... Fresco, Frank Miller, ... famous Glenwood Inn ... D. A. Hamburger, ... capitalist, complete the ... J. Washburn, president ... Chamber of Com... the Equitable Savings ...ng as treasurer.

...ign will be strictly con... advertising—no ex... ...ction pictures, no bill ... or other auxiliary ...ising. A list of papers ... has been made up ... reaches every Amer... class that California ...

...ill be used, probably ... the magazines and ... pages in eastern dai... or Pacific C ast ... the list. The commit... ...concentrate the money ... of the country where ... the greatest number ... persuaded to move ...

...INVESTMENT.

...will be especially di... ...manufacturers, capitalists, ... travelers.

...the hearts of real ... know that California ... forth as one of the ... opportunities of the ... statement will be sup... ...facts which will doubt...

less thrill the New York or Boston capitalist who is content with a three or four per cent. dividend.

Merchants realize the immense increase in trade if tens of thousands of new families are induced to settle here. Already a large percentage of the industrial firms have guaranteed contributions ranging as high as $10,000 for a single subscription.

PLACE FOR FACTORIES.

Manufacturers are wanted in California; factories which will sell goods to the Orient and the East and bring cash into the State to be distributed as wages and rent.

Eastern people of means will also be told about the joys and pleasures of living in California.

One is struck with the thoroughness of the preparations and the business sense shown in every detail of the work. Not a dollar of the sum will be wasted in experiments or questionable mediums. Nearly all of the men who have contributed their time to the work are practical men of affairs, themselves acquainted with advertising, and heavily interested in the welfare of the State.

Without a doubt, the campaign will create an era of prosperity which will even overshadow the present growth of the State, and utterly wipe away all false impressions resulting from the San Francisco disaster.

A contract has been made with the MacIntyre Advertising Company whereby all space in Eastern publications will be charged to the organization at the publisher's lowest rates, this agency will prepare all advertisements; make all cuts and drawings without cost subject to the approval of the executive committee. Ninety per cent. of the gross subscriptions will be used for space, and the remaining 10 per cent. in issuing literature.

WHOLE STATE BENEFITS.

One of the chief merits of the work is the system whereby all communications received will be referred to every Chamber of Commerce in the State which desires to receive them, thus making the advertising work in harmony with existing bodies.

Information that has roused the patriotism of California is the fact that four States in the Northwest, Oregon, Washington, Idaho and Montana, are preparing a similar advertising campaign, the intention being to divert travel from California to the Northwest and to encourage visitors to seek Seattle, Tacoma and Portland for investments instead of California cities.

Citizens of the Northern States believe that California has lost some of its prestige in the East, and are working energetically through their boards of trade to raise a large sum. However, the sturdy Californians behind the advertising project in the State are determined that the country shall learn the truth. "California must lead," is the slogan that has inspired them, and they should and will succeed.

It is an enterprise worthy of liberal support—a campaign that will return the amount subscribed a thousand times over.

Constipation the Cause of Disease.

Nature's Own Remedy

Constipation is not only disagreeable—it is dangerous. If allowed to run on and become chronic it will prove the forerunner of sickness and disease. Nature intended that the bowels should move regularly at least once every day, and she will not be satisfied with anything less. The delicate stomach and bowels are the keystone of the arch of the human physical organization, and should be kept in normal working order to preserve health. When the bowels become sluggish they require a natural and harmless laxative. Too often they are permanently damaged by powerful drugs taken into them several times a day in the effort to force action. Nature itself has provided her own harmless laxative, the famous Natural Mineral Water—HUNYADI JANOS—which can be relied on for quick and sure results. One dose of this water (½ a tumblerful) drunk on arising in the morning (slightly warmed for best results) will, within an hour, move the bowels gently and copiously. A bottle costs but a trifle and contains many doses. At all Druggists.

"getting into" the Yosemite National Park will be missed by the old-timer next year, for the completion of the Yosemite Valley Railroad by Southern Pacific interests, will do away with the long eighty-mile stage ride. The new railway, which will open for service next March, extends from Merced Falls to the boundary of the park, twelve miles from the center of the valley.

GEORGE W. DALY.

From the terminus of the railroad, either by automobile or stage, driven over a magnificently-kept turnpike, the visitor will be quickly taken to the hotels. More than fifteen hundred men are at work on the construction, and it is promised that the last rail will be laid by February 15.

The new railway up the Merced River will easily rank with the scenic railways of the world. It is a magnificent panorama of river and cañon scenery from Merced Falls to the Park line. With the $3,000,000 which Frank A. Miller of the Glenwood at Riverside, who has secured the exclusive privilege for hotels in the park, will spend in perfecting accommodations for the visitor, the next season at the Yosemite promises to be an exceptionally lively one for the transportation companies.

MIDLAND MEETING.

Malone Joyce, agent of the Colorado Midland, accompanied by W. H. Davenport, general agent of the same line at San Francisco, will leave the latter part of the month to attend a meeting of all of the representatives of the Midland to be held at Denver December 3. H. C. Bush, traffic manager, will preside at this meeting, and ways and means of getting business will be discussed, and suggestions received from all agents present.

TAKES THE COUNT.

Harry Stewart, Referee, Has Experience in Two Hospitals, but Is Now Said to Have Recovered.

Harry Stewart, formerly noted as a prize fight referee, was released last night from the Receiving Hospital, after being detained in the city institution for nearly twenty-four hours. According to the police surgeons, Stewart has been suffering from an affection of the mind.

Some days ago Stewart went to the Receiving Hospital and applied for admittance, saying that he felt very ill. After the doctor made an examination of the man he informed him that he would be ill for some days and that he had better call a private physician. Stewart followed the hospital doctor's instructions and went to the Clara Barton Hospital.

Shortly before midnight Thursday, Stewart was taken from the Clara Barton Hospital and returned to the Receiving Hospital. He seemed to be out of his mind temporarily, but the authorities at the City Jail do not understand why Stewart was returned from the private institution to the city hospital. After some delay Stewart was released, as he seemed to have recovered from his illness.

Have Your Sunday Dinner
At the Europa Cafe. Full course dinner 50c. Best in city. 312 W. Seventh street.

Your Druggist Will Tell You
Murine Eye Remedy Cures Eyes, Makes Weak Eyes Strong. Soothes Eye Pain. Doesn't Smart. Sells for 50c.

THROUGH MEXICO AND TO YUMA.

SOUTHERN PACIFIC NOW WILL RUSH ITS LOOP.

Conquering of the Colorado Means Railroad Activity in Imperial Section—Daly Comes Here as Traveling Agent for New York Central, To the Yosemite.

With the Colorado River safely shut up in its banks again, the Southern Pacific will not delay the completion of the loop on its main line from Imperial Junction down into Mexico and back to Yuma.

As soon as more construction material can be placed upon the ground, work will be resumed on this line, the completion of which has been held up by the floods of the Colorado River pouring through the Imperial Valley and completely inundating the roadbed.

By the present main line the distance between Imperial and Yuma is sixty-five miles. The new line, extending into Mexico, will lengthen the mileage somewhat, but it will enable a shortening of the time by cutting out very heavy grades, and will materially reduce the cost of maintenance by carrying the line of the road out of a region infested by drifting sands that keep a force of men busy nearly all the time clearing the rails of the shifting deposits.

NEW TRAVELING AGENT.

George W. Daly, formerly for a number of years with the Chicago general offices of the New York Central, has been appointed traveling passenger agent for Southern California, with headquarters at Los Angeles.

Accompanied by his wife, Mr. Daly has just arrived in Los Angeles to report for duty to F. M. Byron, passenger representative of the road in this territory.

One of the time-honored features of

Men's Suits to Measure **$15** Overcoats Same Price

Order That Fall Suit Today And Save Money

For $15.00 we'll make you a suit that any other tailor in town would ask $25.00 or $30.00 for. Come in today and let us prove it to you.

We operate on the "big business small profit" plan—that's why we can afford to cut tailoring prices in half.

A thousand patterns to choose from.

Scotch Tailors 330 South Spring

Come And Talk To Us!

There's the point—the most vital one. Don't be afraid—don't be backward—consider us your friends. We want to talk to the young man, the father, the middle-aged man, we want you to feel that we never abuse any confidence placed in us.

We've been right in Los Angeles and right in one location for years, and by special permission we have framed and prominently exhibited in our reception rooms many unsolicited testimonials. They are placed there to make the stranger feel right, to let him know that he is in the right place, to make him feel that we know our business.

We cure when we take your case. If you are sick we want you to come and talk with us. If you are incurable you want to know it. Consultation costs you nothing—surely your health is worth considering.

VARICOCELE
Any doctor can treat it, but it requires the knowledge and skill of an expert to cure. We cure it, and no operation.

WEAKNESS
Many men, young and old, have spent a small fortune in trying to regain their vitality. They become discouraged and disgusted. They get the blues. They have tried all patent medicines and only grown worse. Poor souls. Health and happiness can only be reached by a thorough scientific, conscientious course of treatment. We can cure you, but not unless you use our treatment. Begin now.

STRICTURE
You may have been "sounded" and "dilated," but you are not well and you know it. Perhaps you are relieved but that is all. There may be others who know how to cure stricture without operating, but we do not know who they are. We do know that we cure it, and you stay cured forever.

BLOTCHES
and skin diseases cause great discomfort of body and mind. See the young man with pimples all over his face. See the fingers pointed at him. We can remove them in seven days and cure you. We are your friends.

NOT A DOLLAR NEED BE PAID UNTIL CURED

You do not pay us until you are satisfied that you are restored to health. Can we say more? You may consult us free of charge and get our opinion without any cost to you. Call and let us explain our method of treatment. We cure Varicocele, Rupture, Stricture, Prostatic Ailments and All Diseases of Men.

Consultation Free and Invited. Our reputation and work is not of mushroom growth, nor is it the experience of one man. In complicated cases the entire staff consult without extra charge, thus getting the knowledge of five instead of one. We are incorporated and chartered by the State of California, and our reliability cannot be questioned.

Write, if you cannot call. All correspondence strictly confidential and all replies sent in plain envelopes. Inclose 2-cent stamp to insure reply. OFFICE HOURS—9:00 a. m. to 5 p. m. Evenings, 6:30 to 8:20. Sundays, 9:00 a. m. to 12 noon.

DR. GREENE & CO.
254 South Broadway, Cor. Third, Los Angeles, Cal.
San Diego Office—Sixth and F Streets, Hill Block. San Bernardino Office—550 Third Street.

THE PENALTY OF OVERWORK

Work has been man's lot since the creation, but a day of toil should not have its penalty of pain. Why is it, then, you ask, that backache so often follows? It is because the modern tendency is to overwork, to tear down faster than nature can rebuild. An unnatural strain is thrown upon the vital organs, and more especially upon the kidneys, which have the work of filtering the blood free of waste and poison.

The heavy tax of overwork—the strain upon the back that is so common to many trades and occupations, is too great. The kidneys begin to fail in their work, and there is a double danger to health. The poisonous matter collects in the system, and the kidneys themselves begin to break down.

Pain in the back is only a warning of trouble in the kidneys. An inflammation has set in, and a disordered condition of the urine soon becomes apparent.

Too much or too little urine, with a constant desire to void the secretions; any noticeable deviation from the normal color; the appearance of a sandy sediment, proves a disordered condition of the kidneys, that needs quick attention.

If your work seems hard for you, if you have a lame, weak or aching back, if you seem tired and listless, and seem to be running down without apparent cause, begin at once with Doan's Kidney Pills, the great kidney remedy that has cured so many of your neighbors. It has given thousands of workingmen and women strong, sound backs for their daily work.

LOS ANGELES PROOF.

L. M. Venard, butcher, living at 313 Commercial street, Los Angeles, says: "I suffered off and on for a long time with dull, heavy aching pains in my loins, back and kidneys. My work requires considerable stooping and the strain on the muscles of the back caused severe suffering, and I had to be careful in straightening up. Whenever I caught cold it settled in my kidneys, causing too frequent action, especially at night, when it disturbed my rest. I tried several different remedies but received no lasting benefit. In some way my attention was called to Doan's Kidney Pills and I procured a box and commenced their use. By the time I had taken three boxes I was entirely cured."

DOAN'S KIDNEY PILLS

Sold by all dealers. Price 50 cents. FOSTER-MILBURN CO., Buffalo, N.Y., Proprietors.

MEN

Come to Me and Be

CURED

I have treated so many cases that I know just what I can do and what I cannot do, and I never promise or attempt too much. I accept no case in which I have doubt as to my ability to cure, and results are always equal to the claims I make. Following are some of the diseases I cure, and reasons why my cures are certain:

Weakness, Varicocele, Organic Weakness, Debility, Losses, Hydrocele, Stricture, Contracted Diseases and Specific Blood Poison

Examination and Advice **FREE** at Office or by Mail

You Can Pay When Cured
CALL OR WRITE TODAY?

Office Hours: 9 a.m. to 9 p.m. Sundays 10 to 1 only.

DR. TAYLOR & CO
305 1-2 South Spring St. Corner Spring and Third Streets, Los Angeles, Cal.

MEN I Not Only Give Immediate Relief But

Every case I treat is thoroughly and completely cured, the system purified and cleansed. There is a cure for these diseases, which are often treated blindly and by unreliable methods.

Contracted Diseases, Stricture are destructive to the reproductive system, impairing strength and vitality. I remove every vestige of poison and effect a prompt and permanent cure.

VARICOCELE undermines and weakens the reproductive system. Cold, clammy conditions usually prevail as a result. I cure these conditions in four to six days.

Functional Decline
Organic Weakness

My Treatment of this condition is most rational and scientific. It restores health and strength, and you will note improvement from the first.

DR. MORTON, 316 South Broadway

CASH OR CREDIT
Our Prices are the Same
Eastern Outfitting Co
320-322 South Main St.

CARTER'S LITTLE LIVER PILLS. Genuine Must Bear Fac-Simile Signature Brent Good REFUSE SUBSTITUTES.

SICK HEADACHE

CARTER'S LITTLE LIVER PILLS. Positively cured by these Little Pills.

They also relieve Distress from Dyspepsia, Indigestion and Too Hearty Eating. A perfect remedy for Dizziness, Nausea, Drowsiness, Bad Taste in the Mouth, Coated Tongue, Pain in the Side, TORPID LIVER. They regulate the Bowels. Purely Vegetable.

SMALL PILL. SMALL DOSE. SMALL PRICE.

CARTER'S LITTLE LIVER PILLS. Genuine Must Bear Fac-Simile Signature Brent Good REFUSE SUBSTITUTES.

You Must Come to Us If You Expect To Be Cured

1 Brother Specialists FOR MEN ONLY. We cure vaccocele, stricture, infectious and blood diseases to stay cured.

WEAKNESS. Take the Beech cure (1908 discovery). Not used internally or locally. We are the first and only Specialists who have it and have the right to use it. It will give you strength, vigor and power.

BEECH'S VIGORINE Cures weakness and failure. Compounded and used only by us. In plain package by mail, $1; 5 for $5. Send for it. Men out of town, write.

HOURS: 9 to 12, 1 to 5, 7 to 8, daily; 9 to 1 Sundays.

Doctors Beech Bros.
332 to 336 Germain Building, 214 S. Spring. Opposite Orpheum, L. A.

PALMO TABLETS

transform weak, broken-down, nervous wrecks into magnificent types of physical perfection. They restore the nerves and kidneys to their normal conditions and make you look and feel years younger. Guaranteed. 50 cents. Book Free.

AT ALL SUN DRUG STORES.

BIG G CURES in 1 to 5 days. Guaranteed not to stricture. Prevents Contagion. THE EVANS CHEMICAL CO. CINCINNATI, O. U.S.A.

MEN AND WOMEN. Use Big G for unnatural discharges, inflammations, irritations or ulcerations of mucous membranes. Painless, and not astringent or poisonous. Sold by Druggists, or sent in plain wrapper by express, prepaid, for $1.00, or 3 bottles $2.75. Circular sent on request.

Don't believe—till you know **A.A.R.**

Will cure your kidneys.
205 W. 5th Street—Room 20.

Men and Women Diseases

$5

A Month Medicines Included.

We treat successfully Catarrh, Rheumatism, Female Weakness, Heart, Lung, Kidney and Bladder Disorders—also all forms of chronic and nervous disorders. Consultation free. Office hours 8 a.m. to 8 p.m.

Dr. Martin & Co.
254 S. Broadway
Suite 18. Los Angeles, Cal.

LADIES

DR. CARTER'S MONTHLY REGULATOR

ALWAYS relieves the most obstinate Monthly Irregularities in a few hours.

It will not injure the most delicate woman and is POSITIVELY GUARANTEED in every case.

Ladies are cordially invited to call and consult free of charge, a regular licensed physician of 25 years' experience in treatment of Monthly Irregularities, Sterility, Change of Life, Cancer and all diseases peculiar to women, by improved methods, without resorting to painful and dangerous operations.

Consultation free and strictly confidential. Hours 9 a. m. to 5 p. m. Sundays 10 to 12 a. m.

DR. & MRS. CARTER
204 Mercantile Place, over 543 S. Spring Street
Home Phone 9088, Main 4370

DR. HARRISON,

Treats Diseases of Men Successfully

27 years' experience and 15 years in Los Angeles. Send for our folder explaining troubles peculiar to man. Sent free.

202½ South Broadway
Hours 9 to 4—7 to 8—Sundays 9 to 12

DR. TOM SHE BIN.
Chinese Teas and Herbs. Sanitarium. Call and read testimonials at office. 918 S. Broadway. Consultation free. Between Ninth and Tenth streets. Los Angeles, Cal.

Nature's own remedy for the rejuvenation of weak, nervous wasted, debilitated systems. Permanently restore VITALITY, whether lost by indiscretion, disease or dissipation. Cure all WASTING WEAKNESS, SENILITY, NEURASTHENIA and NERVOUS DEBILITY. $2.00 per box containing month's treatment, 3 boxes $5.00. Sent prepaid on receipt of price by Aidine Laboratories, 14 Lexington ave., New York. Treatise free.
Sold in Los Angeles only by the Owl Drug Company.

Foo & Wing Herb Co.
903 SO. OLIVE ST.

Their purely herbal remedies have cured hundreds of obstinate cases of all kinds of chronic diseases, including female troubles and all venereal diseases, where all other remedies have failed; surgical work done without using the knife. Free diagnosis. No questions asked.

CANCER CURED.
By the Mrs. S. J. Bridge Remedy. No knife. No plaster. Twenty years' experience. Mrs. Bridge is with J. C. Aldrich, M.D., 484 S. Spring St. Hours 10 to 4.

INJECTION **BROU**
A PERMANENT CURE
of the most obstinate cases of Private Diseases. No other treatment required.
SOLD BY ALL DRUGGISTS

FREE

Consultation, examination and treatment free in order to introduce our new methods. We cure all chronic diseases. Bring this ad.

THE LOS ANGELES MEDICAL INSTITUTE
Room 402-3-5-6-7 S. Broadway.

Offices of the
SUNSET HOSPITAL
452½ South Broadway, Cor. 5th
Stock is now selling at 75c. Buy today
Phones: Home 5159, Main 5167.

DR. C. S. MERRILL,
(Of New York University.)
30 years a specialist for Genito-Urinary diseases of men and women. Varicocele and hydrocele cured in one treatment; no knife or loss of time. Bladder, Prostatic and Urethral Inflammations, Stricture, Lost Vitality, etc., quickly and permanently cured. Consultation free and strictly confidential. 236½ S. Broadway, rooms 5 and 6.

McBurney's
Kidney, Bladder and Rheumatism Cure
One Bottle Cures
Prepaid $1.50 All Druggists
Send 25c in 2c stamps to
W. F. McBURNEY
2067 Vermont Ave.
for a sample bottle

'99 STOP USING MORPHINE OPIUM
"Ninety-Nine" will cure you quickly, painlessly, pleasantly. $1.00 a BOTTLE.
Sold in Los Angeles only by OWL DRUG CO.

PENNYROYAL PILLS
THE DIAMOND BRAND.
Ladies! Ask your Druggist for Chi-Chester's Pills in Red and Gold metallic boxes, sealed with Blue Ribbon. Take no other. Buy of your Druggist and ask for CHI-CHES-TER'S ENGLISH DIAMOND BRAND PILLS, for 25 years regarded as Best, Safest, Always Reliable. Sold by Druggists everywhere.

THE CITY IN BRIEF

NEWS AND BUSINESS.

Los Angeles Street Sale.

R. A. Rowan and Company have sold to a local investor for E. P. Bryan, a lot 70x126 feet on the west side of Los Angeles street, 100 feet south of Eighth, for approximately $40,000.

Seeks to Recover.

Emma Blanchard of this city has filed suit in the courts of Providence, R. I., against Martin T. Birmingham, Harriet S. Birmingham and Delia T. Birmingham, alias Jane Frisbey, of Warwick, to recover $5000 upon a note alleged to have been made by the defendants.

Negro Struck Woman?

A. Williams, a negro, was arrested last night at Fifth street and Central avenue, and is held on suspicion. Williams is said to be the man who struck Bessie Mathews, a negress, in a fight several days ago. She swore to a complaint of battery against him.

Suffers Bruises.

Charles McCleary of No. 207 East First street, attempted to board a car at First and Hill streets last night, and fell on the pavement. McCleary sustained a deep wound on the forehead and several bruises about the body. The car crew assisted him to the Receiving Hospital.

Had Rock in Pocket.

W. Jones was arrested on Central avenue near Fifth street, last night, on suspicion. The arresting officers say that they saw Jones following a man, apparently, and when they overtook him, he attempted to escape. In Jones's pocket was found a rock. Jones is held for investigation.

Fun Before Christmas.

Branch No. 57 of the United National Association of Postoffice Clerks will give a dance and card party November 20 at the Woman's Club House, No. 916 South Figueroa street. On account of the coming Christmas rush, which is expected to be greater than ever before, this will be the last dance given in 1906 by the clerks.

Arrested on Suspicion.

M. Brown, a negro, was arrested on East Third street on suspicion of being connected with the robbery of a man on South Main street, near First street, Monday night. Brown and a negress were described by the man robbed as the parties who robbed him. Laura Gardner, a negress now in the City Jail is supposed to know something about the matter.

Negro Alleges Robbery.

Isaac Scott, a negro, living at No. 2307 East Fifty-first street, reported to the police last night, that three men had robbed him of $52 at No. 222 East Third street. Scott found Patrolman Cline, and he and the officer went to the place, but found no one. The matter was referred to the detective department for investigation. Scott said three men held him up with knives and guns.

North California Promotion.

A new promotion organization has been effected called the North of Bay Counties Association, which embraces all the promotion interests of Sonoma, Napa, Marin, Mendocino and Lake counties. They have opened on ...ice in Los Angeles, and their representative, Francis Hope, will remain here and endeavor to interest people in that section of the State.

Hurt by a Car.

In a collision between an inbound Los Angeles-Pacific car and a wagon at Sixteenth and Georgia streets last evening E. G. Euciso of No. 2220 Hunter street was hurled from the vehicle and rendered unconscious. Euciso was sent to the Receiving Hospital and later removed to his home. Euciso was proceeding in his wagon west on Sixteenth street and when he noticed that a car was nearing him he attempted to cross in front of the trolley. The crash followed. His injuries are not of a serious nature.

Students Present Plays.

Students of the Polytechnic High School were entertained yesterday by the school's Dramatic Society which rendered two plays that thoroughly pleased its audience. The plays, one entitled, "A Love of a Bonnet," and the other "Turning the Tables" were criticised by judges who will give an opinion as to whom they consider capable for taking parts in the large plays. The auditorium was well filled and the performances kept the audience in a roar.

East First Paving.

It was reported at the meeting of the Ninth Ward Improvement Association, held at No. 2114 East First street last night on the matter of the projected paving of East First street, that the signatures to the petition represent 10,000 feet more than the required frontage. The secretary, W. J. Bryant, was instructed to write to the Board of Public Works urging the immediate construction of storm sewers without waiting for the proceeds of the bonds which have already been sold.

BREVITIES.

Here are a few special prices at Newmarket for Saturday: Legs yearling lamb, 12½ cents; shoulders milk lamb, 8c per pound; three pounds rib steak for 25 cents; round steak, 10 cents per pound; pot roast, 6, 7 and 8 cents per pound; six pounds boiling beef for 25 cents, all first class and fresh. Newmarket 522-24 So. Broadway.

J. W. Frey has moved his stock of mantels, grates, tiles and andirons to his warerooms, cor. Los Angeles and Twelfth streets, where can be seen the largest assortment of black and brass fireplace trimmings to be found in the United States. Lowest prices.

Brazilian kid is the finest leather that goes into shoes. W. E. Cummings Shoe Co., Fourth and Broadway, are showing the very best grades in their $6 line. Worth seeing.

Our meats are the best, our prices the lowest, our service polite and accommodating. Newmarket 522-24 So. Broadway.

Spier, leading ladies' hatter and importing milliner, 324 West Third, corner Hill. Sole agent for Crofts.

Buy your meats at the Newmarket where you get a square deal, best of meats for the least money.

Come with the crowd to the Newmarket and get your meats at unheard of low prices.

Plenty of young milk lamb for every body at low price. Newmarket 522-24 So. Broadway.

We are the leaders, others try to follow, Newmarket 522-24, So. Broadway.

Furs—Largest stock fur novelties in city. D. Bonoff, Furrier, 212 S. B'way.

Children's shoe store, 204 S. B'dway.

Navajo rugs at cost. 114 W. Third.

Show cases for sale. 114 W. Third.

Los Angeles Transfer Co., 751-3 South Spring.

Phones, Main 6 or 249. Home Ex. 249. Will send messenger to your residence for checks and deliver baggage without extra charge.

To Cure a Cold in One Day

Take LAXATIVE BROMO Quinine Tablets. Druggists refund money if it fails to cure. E. W. GROVE'S signature is on each box. 25c.

Brosse Brothers' Co.,

Undertakers, 235 S. Figueroa. Lady attendant.

FEET ARE TOO BIG.

Colored Women Betrayed by Their Boots—Arrested for Supplying Liquor to Prisoners.

Two negro women were caught early yesterday morning smuggling liquor and tobacco to companions in the City Jail by a novel method. Carrie Douglas and Bessie Matthews are the names they gave when arrested.

A telephone message to the Central Police Station warned the officers that the pair were underneath the rear windows of the jail and were acting in a peculiar manner. Patrolmen Home and Humphries investigated. In neighboring houses they discovered the prisoners. Carrie Douglas was not short enough to conceal her feet beneath a bed, and the Matthews woman was found beneath a table.

They had fastened a bucketfull of tobacco and bottles of liquor to a rope lowered by two colored women prisoners when the informant of the police saw them.

VITAL RECORD { BIRTHS, DEATHS, MARRIAGES.

Deaths.

BRADLEY. At his late residence, 954 Sunbury street, November 9, 1906, Cyrus Henry Bradley, beloved husband of Cordelia A. Bradley, and father of Mrs. George F. Bovard, Dr. Edward R. Bradley, Clinton A. Bradley, Mrs. Edwin S. Hoyle and Mrs. Albert A. Burge. Funeral from First Methodist Church, corner Hill and Sixth streets, Sunday, November 11, at 2 o'clock. Interment at Hollywood.

BRONSDON. In this city, November 7, Mrs. S. A. Bronsdon, aged 77 years. Funeral from chapel of Pierce Bros., 840 S. Flower street, November 11, at 10 a.m.

NAHLINGER. Died, at Hyde Park, November 3, Elizabeth Nahlinger, aged 80 years. Funeral today at 3:30 a.m. from the funeral parlors of Cunningham & O'Connor, 1031 S. Grand avenue. Requiem mass at St. Joseph's Church at 9 a.m. Interment Calvary.

SMITH. Died, at her late residence, 727 S. Figueroa street, Marietta Smith, beloved wife of R. M. Smith, aged 34 years. Remains at Overholtzer-Mills Co., Pico and Grand, until Monday noon. Interment Fayette, Miss.

JACKSON. Carrie Salome Jackson, beloved daughter of Mrs. Emma J. Junkins. Services at the residence of her mother, 515 S. Los Angeles street, Sunday, November 11, at 2:30. Interment Evergreen.

COLE. In San Bernardino, Cal., Thursday, November 8, at 2:30 a.m., John Albert Cole, native of Springville, Utah, age 47 years. Interment from the late residence, 789 Second street, San Bernardino, Sunday afternoon at 3 o'clock.

PARSONS. At No. 1429 Millard avenue, November 4, 1906, Alexander A. Parsons, husband of Louise Parsons, and father of Mrs. William W. Weller and E. W. Parsons. Funeral from late residence, No. 1429 Millard avenue, Sunday, November 11, 1906, at 2 p.m.

KENT. Edward A., in this city, November 8, 1906. Funeral from residence, No. 1548 E. 20th street, Sunday, November 11, at 2 p.m.

MAYNARD. In Monrovia November 8, in his fiftieth year, La Salle A. Maynard of New York City. Funeral services in Presbyterian Church, Monrovia, Sunday afternoon at 2 o'clock.

VANDEWATER. Died, November 3, Mrs. Emma J. Vandewater of St. Louis, Mo. Funeral Saturday, November 10, at 2 p.m., from the residence of her sister, Mrs. Jud Yaeger, 1029 Arapahoe street. Friends invited. Interment private.

VAN KIRK. November 8, 1906, Mary E. Van Kirk. Remains can be seen at parlors of Connell-Unterkircher-Crawford Co., No. 1067 South Grand avenue, Saturday, November 10, from 1 to 5 p.m. Interment Janesville, Wis.

COTA. At No. 1672 Harvard boulevard, November 9, 1906, Francisco Cota, a native of California, aged 84 years. Funeral notice later.

WOODARD. November 7, 1906, Marshall H. Woodard. Funeral services will be held at parlors of Connell-Unterkircher-Crawford Co., No. 1067 South Grand avenue, Saturday, November 11, at 9:30 a.m. Interment Sterling, Colo.

Marriages.

PALMER-CARLES. Joel L. Palmer aged 45, a native of Ohio, and Sarah J. Carles, aged 48, a native of Indiana; both residents of Los Angeles.

HAMILTON-HOPKINS. Cyrus M. Hamilton, aged 31, a native of California, and Emma Hopking, aged 21, a native of Kansas; both residents of Los Angeles.

DAVIS-BOWMAN. James W. Davis, aged 23, a native of Indiana, and Edna A. Bowman, aged 24, a native of West Virginia; both residents of Los Angeles.

DUCON-REQUES. Leandro Ducon, aged 26, a native of California, and a resident of Santa Monica, and Antonia Reyes, aged 28, a native of California, and a resident of Eastville.

MARTEN-REYS. John W. Masten, aged 44, a native of Missouri, and Eliza J. Reys, aged 37, a native of Illinois; both residents of Los Angeles.

REUCH-STAUFFER. Elmer Reuch, aged 28, a native of Indiana, and Bertha Stauffer, aged 27, a native of Pennsylvania; both residents of Los Angeles.

CORY-BELCHER. James Corey, aged 22, a native of Ohio, and Vida Belcher, aged 21, a native of Montana; both residents of Los Angeles.

BOOTH-MORROW. Walter Booth, aged 23, a native of New Mexico, and a resident of Morenci, and Amy C. Morrow, aged 21, a native of Connecticut, and a resident of Los Angeles.

HODGES-BENNETT. Allen O. Hodges, aged 28, a native of Oregon and Ethel Bennett, aged 18, a native of Nebraska; both residents of Los Angeles.

HARTFIELD-PATTERSON. August J. Hartfield, aged 23, a native of Germany, and Clara A. Patterson, aged 22, a native of Oregon; both residents of Los Angeles.

POROBICH-RAEDULOVICH. Archie Porobich, aged 21, a native of Austria, and a resident of Jackson, and Saventa Raedulovich, aged 18, a native of Austria, and a resident of Los Angeles.

BOSQUES-GARVEY. Louie Bosques, aged 25, a native of California, and Bertha Garvey, aged 25, a native of California; both residents of Los Angeles.

NEGRETE-CRUZ. Petronilo Negrete, aged 23, a native of Mexico, and Trinidad Cruz, aged 26, a native of Mexico; both residents of Los Angeles.

WOLLESON-FLEMING. William B. Wolleson, aged 23, a native of Kansas, and May E. Fleming, aged 23, a native of Iowa; both residents of Los Angeles.

BALLAH-COLLINS. Edward L. Ballah, aged 26, a native of California, and Candace L. Collins, aged 27, a native of Kansas; both residents of Los Angeles.

Funeral Notice.

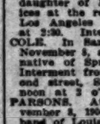

MEMBERS OF LOS ANGELES Lodge 205, Knights of Pythias, visiting brothers, are requested to meet at undertaking parlors of Connell-Unterkircher-Crawford Co., 1051 S. Grand ave., to attend funeral of Bro. Marshall H. Woodard, at 9:30 a.m. Sunday, Nov. 11, 1906.

W. H. PICKERING, K. of R. & S.

Peck & Chase Co., Undertakers.

423 S. Hill. Both phones 61. Lady attendant.

Orr & Edwards Co., Funeral Directors.

Have moved to their new building, N.E. corner 10th and Flower. Both phones 18. Lady assistant. Private ambulance.

Pierce Bros. & Co., Undertakers.

332 S. Flower. Tel. M. 1527. Lady attendant.

Connell, Unterkircher, Crawford

Undertaking Co., 1051 South Grand avenue. Phones 6512. Main 8253. Lady attendant.

BEECHAM'S Cold Cure, guaranteed cure in twenty-four hours. Sun Drug Co. (3 stores.)

Robert L. Garrett & Co., Undertakers.

Lady attendant. 1227 S. Flower. Ambulance.

Salt Lake Transfer Co., 217-19 East

First st., will check baggage at your residences at any point. Both phones Ex. 751.

If You Want to Go East C. Haydock.

Agent Illinois Central R.R. 115 W. Sixth.

Baskerville Audit Company.

715 Fay Bldg. Home 2375. Main 6567.

MENTHOL Cough Syrup. Best for irritating throat coughs. All Sun Drug Stores.

Newest Autumn Tailored Suits and Latest Auto Long Coats

Quality Highest, Prices the Lowest

The Paris Cloak & Suit House

252 South Broadway

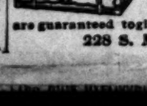

PATRONIZE HOME INDUSTRY

Trunks and Traveling Bags Made at

G. U. Whitney's Trunk Factory

are guaranteed to give good Satisfaction

228 S. MAIN ST.

This Gold Filled Bracelet $1.50

If it's bracelets you're thinking of—The Geneva is the place to go.

The bracelet shown here is a fitting example of Geneva values.

It's perfectly plain, gold-filled, very neat; price $1.50. From this the prices range up to $8. Many with pretty stone settings included.

Solid gold bracelets are shown in very beautiful designs in great variety, $6 up to $100.

GENEVA WATCH & OPTICAL CO.

305 SOUTH BROADWAY

—The Reliable Stores—

Wines of Peerless ..... Worth .....

Our own growing, pressing and ageing. None sold under five years old.

Port, Sherry, Angelica Muscat, a gallon..... 75c

and up to $3.00

Southern California Wine Company

518 South Main Street

Home Phone, Ex. 16 Sunset, Main 339

SIEGEL'S—WOMEN'S—CHILDREN'S WEAR

Myer Siegel & Co.

251-255 SOUTH BROADWAY

"The Children's Wear Specialty House"

Girls' Coats

For ages 4 to 16 years.

We show in imported and domestic broadcloths in soft tints for dress wear, appropriately trimmed with braid, velvet and buttons.

FOR SCHOOL AND GENERAL.

Wear coats, for girls, juniors and misses are of the wildest range of materials—men tailored, manly effects, but made with specialization for girls—shoulders, sleeves, skirt, lapels, etc., on these coats, verify the fact that these are made expressly for girls.

Priced $5.00, $6.00 to $12.50 up.

INFANTS' SHORT DRESSES.

of 2 and 3-year sizes, French waist style, made of fine quality lawn.

Special for Saturday, 50c.

INFANTS' SKULL CAPS

at 50c, 75c and $1.00.

Of silk and silk lined, shirred or embroidered crown, ruched and wide silk ties.

WOMEN'S WALKING SKIRTS. NEW PLAITED.

The newest models, including the Cluster Plait—a raging fad that has been difficult to supply. Prince of Wales serges in black and blue. Gray Panamas and the new fall shades. Broadcloths, Cheviots, Voiles and Scotch mixtures in plaited and fan kilt effects.

Priced from $6.00, $7.00 to $11.00 and up.

SIEGEL'S—WOMEN'S—CHILDREN'S WEAR

Artists

Are born—not made. If your child shows a natural talent for drawing, develop it. Get him a box of water color paints, a box of crayons, or an oil painting outfit.

All styles and prices.

SANBORN, VAIL & CO.

357 SO. BROADWAY.

Scalp Diseases

should be given the very best attention—scientific treatments applied until cure is effected. Do not neglect any irregularity of the scalp, no matter how slight—see us at once. We guarantee our treatments to be satisfactory.

BENNET TOILET PARLORS

N. E. Cor. Fifth and Spring

CARBON BRIQUETS.

Wait not another day; call up Sunset Broadway 5155 or Home F2990.

Celery Punch today--nothing like it--at the Big White Onyx Fountain--10c.

Boswell & Noyes

Third and Broadway

Legs and Loins Of Mutton, lb. 12c

No. 1 Rolled Rib Roast 12½c lb.

Pot Roast 8c lb.

Sugar Cured Corn Beef 5c lb.

6 lbs. Boiling Beef 25c

FISH Direct from the Ocean

POULTRY right from the Ranch

Oleomargarine 20c lb.

OYSTERS

Received Daily

CANS—Pint 30c, Quart 50c

BULK—Pint 30c, Quart 60c

We handle none but Government inspected meat.

PROMPT DELIVERIES

Phones—Sunset Main 415 Home Exchange 415

THE OLD RELIABLE

Palace Market

Third and Spring Streets

HF THE MARK OF GOOD CLOTHES

KNOW US FOR BEST VALUES

Once, hats were hawked on the streets, shoes made by a traveling shoe carpenter, gloves and clothing all make to order—but that's ancient history.

Today the size, style and kind of hat you want is in our glass case waiting for your head and everything else you wear is waiting for you here.

See our window display for the latest styles—just received by Express.

Harris & Frank

LEADING CLOTHIERS

337-341 South Spring Street

Germain's Dollar Wines

These are high grade wines—but not high priced.

We've built up an enormous business for the sole reason that high grade wines are sold here at low prices.

One brand we particularly recommend for family use, and that is our famous $1 a gallon wines. The variety includes Madeira, Tokay, Port, Malaga and Muscat.

Edw. Germain Wine Company

635 SO. MAIN ST.

Sunset Main 919. Home Ex. 919.

HOUSEKEEPERS

For convenience, economy and choicest foods, shop at the

Great Eastern Market

136-138 So. Spring St., near Second.

MEATS, FRUITS, GROCERIES, DELICATESSEN.

Southwestern Packing Co. Meats Officially Inspected

Sanitary, Healthful, Germproof

Both Phones 1359

Best Set of Teeth $5

YALE

Home Phone 3044

444 S. Broadway

DENTISTS

Open evenings till 8:00; Sundays, 9 to 12

THE DAYLIGHT STORE—PHONES MAIN OR HOME 132

Jacoby Bros.

331-333-335 South Broadway.

"SOMETHING NEW EVERY DAY."

Drug Sundries Underp...

Bozodent liquid—25c size .....

Colgate talcum—cashmere and ... 25c size .....

Pompeilan massage cream—$1.30 ... special .....

Wild Rose glycerine soap—10c size

Lyon's tooth powder—25c value, ...

Williams' shaving stick—25c value for

La Blache face powder—all colors; 35... ue for .....

Another Thousand Coats

...Special For Today...

$10.00 Worth to $15.00 | $12.50 Worth to $18.50 | $14.50 Worth to $22.50

All handsome long plaid mixture coats, full swinging styles and semi-fitted English overcoat effects; bought 25 per cent. to 33 1-3 per cent. under regular prices. Priced likewise. All the scarce checks and plaids are among this lot.

Saturday Waist Special

$2.00 Values $1.19

50 dozen fine damask finish waists, plain white, with pretty flower, and white with black polka dot; soft finish collar and cuff; big variety of tucks and pleats; good values up to $2.00.

Special for Saturday..... $1.19

Saturday Skirt Special

$6.00 PANAMA SKIRTS $3.75

100 skirts only, of all wool, heavy weight ... in navy, black and brown; box and side ... effects; very wide and full, all sizes, 24 ... the lot; good $6.00 values.

Special for Saturday..... $3...

$1.00 AND $1.50 CORSETS 50c

Corsets in styles for all figures in drab and white; all sizes in the lot; come with or without hose supporters; regular $1.00 and $1.50 values. Special for Saturday 50c.

$1.25 NIGHT ROBES 95c

Women's outing flannel night robes made full and long; best quality of outing used; neatly trimmed; regular price $1.25.

Special 95c.

$1.50 DRAPES AND VEILS 98c

Veils of chiffon, crepon, chiffon cloth and Mousseline de Soie; hemstitched all around; browns, blues, black, green, lavender, pink, navy, white and cream; some plain, others with chenille and velvet dots; $1.50 values. Special, 98c.

15c NECK RUCHING

Ruching made of ... Lisse, silk mull, cloth ... lace; in fluted, puff ... effects; colors are blue, lavender, champagne, magpie, black, white, cream; cut in ... ready to use; 12c ...

Special, 10c each.

Closing Out Boy's Department

$25,000 stock, comprising almost exclusively the latest and best fall styles in boys' clothing, hats and ... ing goods, being closed out at reductions of 20 per cent. to 50 per cent.

Boys' seamless ribbed hose; worth 15c; closing out sale price for 25c.

Boys' fleece lined underwear; worth 25c. Closing Out Sale price 19c.

Boys' K. & E. and Cadet blouses in all the newest fall patterns; worth 50c. Closing Out Sale price 39c.

Odd lines in boys' knee pants; worth to $1.00. Closing Out Sale price 25c.

Boys' overcoats and reefers at half price

$3.00 SUITS $1.50

We have gathered together 300 boys' ... breasted cheviot school suits; a clean-... our regular selling at $3.00, for a closing ... $1.50; all sizes.

$5,000 Factory Cleanup Shoes, Oxfords, Pumps, E...

A clean-up of high grade shoes, oxfords, pumps in patent kid, patent cold, vici kid and the new ... These shoes were bought for 65c on the dollar and go on sale at the following reductions:

Women's $3.50 and $4.00 Boots $2.65

400 pair regular $3.50 and $4.00 women's boots; lace and blucher styles; patent kid, patent calf ... turned and welt soles; Cuban and French heels, $2.65.

$3.50 OXFORDS $2.65.

Gun metal blucher oxfords with large agatine eyelets and ribbons; Cuban heels, $2.65.

$3.50 OXFORDS $2.65

Patent kid oxfords; lace and blucher styles; Military and French heels; the kind that always ... Special $2.65.

Look Like Ready Money!

If there is anything more shivery and poverty-stricken looking than a man on a crisp morning or a cool evening minus one of the new-style fall overcoats, we have yet to see it.

It pays to look "like ready money." An air of prosperity helps you to persuade prosperity to favor you.

The man with as little as $20 can look prosperous in a Brauer-Krohn made-to-measure fall overcoat cut from overcoatings of positive elegance and demonstrated durability. It would really pay you to give our overcoat stock your critical examination. We invite it.

Brauer & Krohn

"Tailors to Men Who Know"

THREE STORES

130 S. Spring St. 114 N. Main St. Fifth & Spring Sts.

Phones:—Main 3118—Home 2695

MARCEL WAVING AND CORONET PUFFS

We are specially prepared by our superior equipment to produce the new Marcel Wave. We have just received an importation of hair pieces from Paris, the newest of which are known as the Coronet Puffs.

Our Evening Combs come in a variety of styles and prices and merit your inspection. Every lady should give us a call,

Weaver-Jackson Hair Co.

443 SOUTH BROADWAY

After the opera, be sure and take the special car direct to

Levy's Cafe

N. W. Corner Third and Main. Celerity of service. Popular prices.

Fit—Style—Wear.

REGAL

THE SHOE THAT PROVES

A. S. VAN DeGRIFT, Mgr.

320 S. Broadway, Bradbury Bldg.

White Port

$2.00 A GALLON

STAR WINE AND GROCERY CO.

312 W. Fifth St., bet. Broadway and Hill

Phones Main 5765, Home 1069

Prompt Delivery. No Bar.

Geo. P. Taylor

Tailor and Haberdasher

Men's Fall Neck wear

We have a complete showing of new Fall designs in neckwear for men. English squares, ascots, four-in-hands and ties in all the newest weaves and color effects from the looms of Europe and America.

No. 525 S. Broadway

Men's Tailoring 2d Floor.

Ladies' Tailoring 3d Floor

New Taylor Bldg.

We Will Show You

how you can cut down your fuel and feed bill. Our goods are all of the highest quality, and give perfect satisfaction. We can supply you promptly with any quantity of

WOOD, COAL, HAY or GRAIN

you wish, and we know it is the kind that suits.

CLARK BROS.

1249 S. Figueroa St.

Main 7807. Home Ex. 106.

Removal Sale

FURNITURE

Broadway Drapery and Furniture Co. 447 S. Broadway

Open

Swelldom

CLOAK AND SUIT STORE

321 South Broadway

ALFRED BENJAMIN & CO.'S HIGH GRADE CLOTHING

SOLD ONLY BY

JAMES SMITH & CO.

137-39 SOUTH SPRING ST.

For that nice tender

Lamb Roast

Come to the popular market

NEW MARKET

522-524 South Broadway

M. B. Blackst...

DRY GOODS

SPRING AND THIRD

Worth-While Sav...

...o trash mixed up with today. Sp... ...f styles or shelf-worn goods. Ever... ...each line is fairly crisp with newn... ...d prices are SO much under regul... ...staking them. See for yourself.

...0c Plain Ribbons ...0c yd.

...r one day only, today, we ... sell a five-inch, pure silk, ...f taffeta ribbon at the above ...ection. This is no steazy ...ir. It's a heavy, firm, pure ...taffeta so much in demand ...for trimmings of every ...acter. White, black, cream, ...dinal, navy, light blue, tur... ...oise, golden brown and ...en. 5 inches wide. An ac... ...30c value. Today, yd. 20c.

...c Hose Supporters 25c

...e famous "Marlowe Hook... ...hose supporters. Two or ...e-strap styles; made of plain ...ruffled edge mercerized ...otic. Pink, blue, white, ...k, lavender and cardinal. ...y cents is the regular price ...ywhere; for today only, ...

Two Sterling Handkerchi...

...s pure linen, hemstitched handkerchiefs ...d initial. Specially priced today, 25c.

Women's fine linen lawn handkerchiefs ...d embroidered initials. Specially priced ...

See if you can match either of these 'ker... ...ll as much more.

VIOL...

What is probably the largest ... violins ever sent to the West arri... days ago. These instruments w... by the foremost Eastern manufa... Realizing that there is a grea... for violins of all sizes, we bought ... made, from full size right down ... no bigger than a man's hand, call... are making a special effort to supp... and beginners. Prices range anyw...

ONE YEAR'S LESSONS

...ave just commenced a scholarship contest for m... ...e store and let us explain to you how you may win ...ther violin, mandolin, guitar or banjo—absolutel... ...e an instrument. This offer is in addition to our ... with the purchase of any instrument.

Don't Forget T... G...

Machine House of the W...

...ey are the best, we sell none but the Victor ... records. We sell Victor goods to the exclusion of ... ...ation of this house demands that we sell nothing ... ...e are just completing what will be the finest Vic... ...ooms glass-partitioned, sound proof, comfortably ... each 12 feet by 15 feet.

Victors from $10 to $500. Victor records 35c to $... ...s of payment to all. After a while the payments ... goes on indefinitely.

Geo. J. Birkel Company

...ay, Cecilian, Victor Dealers

...-347 So. Spring Street

Victor

WAIT until rainy weather and your teeth ache ... before you have them fixed. Attend to ... and avoid the extra time and money it costs ... them treated. We positively extract, fill and ... teeth painlessly and guarantee all our work. ...traction 50c. Filling 50c, Gold Crowns $5, Bridgework $5.

...WIN BROS., Painless Dentists

...305½ S. Spring Street, Ramona Block

Open Evenings and Sunday Mornings.

Phone A5281 DR. GLEAVES, Mgr.

Opera Glass...

Have you a pair of good Opera G... ...f they are the Lemaire make t... ...e best—We have a full line of ... all styles and sizes—Will be ... show them to you.

H. J. WHITLEY

Diamond Merchants

345 South Broadway

Editorial Section.
TODAY—LOCAL SHEET: 10 PAGES

Los Angeles Daily Times

California del Sur.
CITY AND COUNTRY.

XLVth YEAR. SATURDAY MORNING, NOVEMBER 10, 1906. On All News Stands—Trains and Streets. 5 CENTS

H. B. Blackstone Co.
DRY GOODS
SPRING AND THIRD STS.

Worth-While Savings on Little Things

Fresh mixed up with today. Special bargains—no old styles or shelf-worn goods. Every individual article in each line is fairly crisp with newness and goodness. And prices are SO much under regular that there's no excuse for not seeing them. See for yourself.

Plain Ribbons
yd.
One day only, today, we sell a five-inch, pure silk, taffeta ribbon at the above price. This is no steazy ribbon. It's a heavy, firm, pure silk taffeta so much in demand for trimmings of every description. White, black, cream, red, navy, light blue, turquoise, golden brown and many others; 5 inches wide. An actual 25c value. Today, yd. 20c.

Hose Supporters 25c
Various "Marlowe Hook-on" hose supporters. Two or three styles; made of plain ribbon, satin edge mercerized web. Pink, blue, white, lavender and cardinal. Worth 50c; is the regular price elsewhere; for today only, 25c.

75c Belts 50c
Brand new styled belts, two inches wide, of pretty Roman striped silk in all the strong, bright colorings as well as the softer pastel shadeings for evening wear. Each one is finished with a large circular mother-of-pearl buckle. They are regular 75c values—will be that price again Monday, if any are left. Today, each 50c.

$1.25 Belts $1.00
Here's another novelty belt at bargain price—one that came but yesterday. Crush style, four inches wide, made of broad Roman striped silk cut byadere fashion, and finished with a large oval, handsomely chased gold buckle. These are shown, too, in all the pretty light colors for evening wear as well as dark ones. For today, only, each $1.00.

50 Sterling Handkerchief Values
Ladies' linen, hemstitched handkerchiefs with hand embroidered initial. Specially priced today, 25c.
Ladies' fine linen lawn handkerchiefs, hemstitched and embroidered initials. Specially priced today, 25c.
Where else you can match either of these 'kerchief items in town for much more.

VIOLINS

What is probably the largest individual shipment of violins ever sent to the West arrived at our store a few days ago. These instruments were made to our order by the foremost Eastern manufacturer.

Realizing that there is a great demand in this city for violins of all sizes, we bought a number of ever size made, from full size right down to a little instrument no bigger than a man's hand, called the 1-128 size. We are making a special effort to supply violins for children and beginners. Prices range anywhere from $5 to $1000.

ONE YEAR'S MUSIC LESSONS FREE

We have just commenced a scholarship contest for music students. Come in and let us explain to you how you may win one year's instruction in violin, mandolin, guitar or banjo—absolutely free—no obligation to purchase instrument. This offer is in addition to our free course of lessons with the purchase of any instrument.

Don't Forget This is the Great Talking Machine House of the West

They are the best, we sell none but the Victor Talking Machine and Victor Records. We sell Victor goods to the exclusion of all others, because the policy of this house demands that we sell nothing but high grade goods. We have just completing what will be the finest Victor salesrooms in the West, glass-partitioned, sound proof, comfortably fitted demonstrating rooms 12 feet by 15 feet.

Victor outfits from $10 to $500. Victor records 35c to $5.00. We make easy terms of payment to all. After a while the payments cease, but the enjoyment goes on indefinitely.

Geo. J. Birkel Company
Victor Talking Machines, Victor Dealers
347 So. Spring Street

Until rainy weather and your teeth ache before you have them fixed. Attend to them and avoid the extra time and money it costs to be tortured. We positively extract, fill and crown painlessly and guarantee all our work.

DR. BROS., Painless Dentists
Over 345 S. Spring Street, Ramona Block
Open Evenings nd Sunday Mornings.
Phone A5231 DR. GLEAVES, Mgr.

Opera Glasses

Do you want a pair of good Opera Glasses? They are the Lemaire make they are the best—We have a full line of these—in all styles and sizes—Will be glad to show them to you.

J. WHITLEY CO.
Diamond Merchants
345 South Broadway
Home A 1689

WITH THOUSAND TONS OF CONCRETE TWELVE MEN GO DOWN TO DEATH.

Main Portion of Great Bixby Hotel at Long Beach Collapses, With Terrible Results—Green Cement and Weak Supports Blamed.

THE Bixby Hotel at Long Beach, the largest reinforced concrete building in the world, partly collapsed yesterday morning.

The main structure gave way and crumpled into a dust heap, but the two wings are standing intact.

Twelve are known to be dead and eight injured. Three bodies still lie buried beneath hundreds of tons of ruins.

Architects attribute the collapse to "mongrel" construction, and the supposition that the supports were removed from green concrete, not properly dried and "set."

One hundred and forty men were employed on the building. The escape of the majority from instant death was in many instances regarded as almost miraculous.

The building, five stories, is shaped like the letter H. The bar to the H gave way, and carried down the five stories.

For two hours after the great building collapsed the muffled cries of the workmen buried beneath tons of concrete and twisted steel could be heard.

Strong men worked until they fainted from exhaustion trying to reach those pinioned under the mass. All night hundreds of rescuers worked by electric light.

The directors of the Bixby Hotel Company met last night and adopted a strong resolution that the accident shall not interfere in the least with the rebuilding.

The damage to the building is estimated at from $25,000 to $50,000. The exact loss will not be known for several days. The Bixby is to cost $750,000, and is expected to be the premier strand hotel of the Pacific Coast.

The Coroner says he will hold an inquest Monday.

Eager rescuers working on the apex of the death-dealing avalanche of concrete and twisted steel in the heart of the Bixby Hotel building; also side view showing how the columns and girders were snapped on the wrecked main building.

The main portion of the new Bixby Hotel building, under construction on the strand at Long Beach, collapsed yesterday morning, carrying with it the 140 workingmen employed at the time.

Of the total number of men on the building at the time, nine are known to be dead, and their bodies have been recovered; three are still missing, and are believed to lie beneath the 1000 tons of debris, and eight are in the Long Beach Hospital, in a serious condition.

The escape of the other 120 from death or injury is wonderful.

DEAD SO FAR FOUND.

ALBERT HARTEL, carpenter, aged 35, lived at No. 130 East Main street, Long Beach; married; leaves widow and two children.

FRED COLLINS, tile layer, lived on American avenue, Long Beach.

RICHARD M. PERKINS, cement finisher, lived on Third street.

CARLTON BRASHEAR, aged 40, plumber, single; lived in Long Beach.

B. A. HUBBLE, aged 33, lived at No. 621 West First street, Long Beach.

AFTON BEZAMSON, lived at No. 854 California avenue; married; leaves widow and child 3 years old.

L. N. PHILLIPS, finisher, lived at No. 659 Maple avenue, Long Beach. Died in hospital.

F. NORTON, aged 35, boarded on Third street, Long Beach.

ALVIN BESSHEZER, aged 35; came to Long Beach three days ago from Kansas City.

UNRECOVERED BODIES.

—— COLLINS of Bakersfield, a carpenter.

W. A. MOURRER, laborer, lived in Long Beach.

LOUIS FELKNER, carpenter, lived in Long Beach.

LIST OF INJURED.

EDWARD NICHOLSON, carpenter; fell five stories; able to walk home from hospital after treatment.

E. C. WATSON, laborer, Long Beach; head, face and body cut and bruised.

F. W. SCHULTZ, carpenter, lives in Long Beach; cut about face and arms.

ALEXANDER BANAY, leg fractured; lives in Long Beach.

GEORGE PARKER, carpenter, lives at No. 348 Chestnut avenue, Long Beach.

P. H. IMLAY, single, lives on American avenue, Long Beach; crushed about the legs and head.

G. RINABARGER, cement finisher, lives in Long Beach; body and legs cut and bruised.

J. J. WALSH, condition serious; lives at No. 621 West First street, Long Beach.

SUDDEN SNAP AND CRASH.

At exactly 9:45 o'clock the catastrophe occurred. Without warning to the workmen engaged in almost every part of the building, the fifth floor sagged a trifle, then bending slowly, the great concrete beams broke like reeds, the steel rods which bound the cement together snapped with startling sounds; with a great downward rush it struck the floor below, and like a house of cards, the sides, tops and floors of the structure melted into a mass of roaring, plunging debris, which did not stop until the entire main structure was lying in a great distorted heap in what was intended to be the court of the hotel.

Like ants caught upon some great avalanche the workingmen rushed for safety. As they strode the floors they had builded trembled and gave away. They cried out shrilly and clutched at the beams and girders, and then plunged into the seething, roaring mass of crushed concrete, tile and twisted steel.

ONLY THE WINGS LEFT.

It was over in a small fraction of a minute. Where had stood the imposing five-story main portion of the hotel, nothing but the naked walls of the two principal wings of the building remained. Workmen who were outside of the radius of collapse fainted and clung sobbing to the girders. Some workmen leaped wildly to their fate in the awful pit which once marked the court. Five stories and the roof of what is to be one of the most imposing hotel buildings in Southern California lay now a mass of debris from which came the feeble cries of the victims.

MEN CLING TO SIDES.

About the sides of the remaining two wings a score of workmen clung like leeches. Shrilly their cries rang out through the clouds of lime dust. The survivors who were in places of safety, numbed by the calamity which they had so narrowly escaped, lay prone upon their faces and sobbed and cursed in their horror.

As the dust cleared away and the skeleton of the building was revealed, a silence that was awful in its intensity hovered for a moment over the little city by the sea, and then a great heart-rending sob went up, and the work of rescue was on.

From the upper floors of the remaining portion of the building, the uninjured workmen came leaping and jumping grotesquely. From floor to floor, distances of sixteen feet, they plunged. Absolute disregard of their safety seemed to dominate the men. Out of the clouds of lime and cement dust which were settling about the building, they plunged, sobbing like children. They rushed pell mell out on Ocean Front avenue, where they halted. But a minute had elapsed since the walls had crumpled in upon themselves, and they stafed dumbly into the pit where a great conical mound of debris hid the toilers, who a minute before were singing at their work.

CRIES BRING RESCUERS.

The halt was but a second, then through the air came the piercing cry of one of the injured. It acted as a spark to powder. With one accord the workers rushed for the building, which but a moment before they had left in terror.

Leaping and calling out the names of their comrades, they dashed into the basement and tore and scratched at the immense blocks of flinty concrete and twisted steel.

The people of Long Beach swarmed toward the building, and within five minutes after the accident 500 men were struggling with the twisted mass and shouting words of encouragement to the victims who could be seen.

The fire department turned out on the run and volunteered its service. The police department to a man rushed into the wrecked building and helped in the rescue.

Immediately in the center of the structure was the mass of a thousand tons of debris. The top extended above the second floor. Great columns which had snapped off at their base had plunged down the five stories and the puny hands of the workers were as nothing against their weight.

Two hundred laborers were rushed to the scene by the Pacific Electric Railway Company. Every able-bodied man in Long Beach took off his coat and made a hero of himself as he toiled along with the peons to rescue the victims.

DANGER LOOMS.

A cordon was quickly strung about the ruined building and Company H, Seventh Infantry, N. G. C., of Long Beach was called out. Like veterans the soldier boys started for the doomed structure on the run. With fixed bayonet they kept the eager crowd of the curious at a safe distance.

Danger loomed largely about the structure. No one could tell whether the towering sides of the two wings would go down in the same deadly manner. Yet on the ground floor, on a level with the beach, 500 frenzied men worked with bleeding fingers regardless of the menacing masses of concrete which towered above them.

With the presence of Co. H the women and children who had rushed into the building were ejected, and systematic work of rescue began.

BIG BEN, HERO.

On top of the deadly cone of débris one figure stood out vividly in the sunlight. It was Big Ben O'Brien, a carpenter. He was rending and tearing at a mass of débris and alternately cursing and sobbing. Blood streamed from a cut at the side of his head. His fingers were mere red stumps, but he still tore at the mass. The other workers called to him to come down, but he paid no heed, cursing and sobbing the louder. The man worked like a demon. Others clambered to his side and tried to take him away. He struck at them with his stumpy, bloody fingers and continued his work.

An awed silence fell over the workers for an instance at the man's great passion and grief. Then, through the instant's stillness came a feeble voice.

AN APPEALING CALL.

"It's me, Ben, Fred, you know. Down by this column."

It was the voice of Fred Collins, bosom chum and comrade of O'Brien. Five feet beneath the débris, flattened out against a great column and pinioned fast, he called feebly to his comrade to rescue him.

A hundred eager men leaped upon the top of the pile and tore and wrenched at the mass. The battle was against them, and with quavering, sobbing sound the voice ceased. Like a demon O'Brien beat his hands against the hard blocks of concrete. He was forcibly taken away. Through his foot a spike five inches long had pierced. A piece of wood still clunge to the nail, but he had not noticed such a thing when he heard the voice of his comrade slowly dying out as the great weight crushed the life from him.

At 6 o'clock last night, when a steam derrick had been brought into play, the body of Collins was recovered. In his hand he still grasped his carpenter's level, which had saved him from instant death by wedging across his chest.

HEART-TOUCHING SCENES.

Other scenes that tugged at the heart strings were enacted on all sides. Hard, horney-handed working-

(Continued on Third Page.)

GREEN CEMENT, WEAK SUPPORTS.

CONTRACTOR F. L. SPAULDING.

ARCHITECTS who visited the scene of the disaster during the day and viewed the ruins, were seemingly unanimous in the opinion that insufficient supports under the fifth floor and possibly green cement caused that floor to give way under the weight of the roof, and that the mass was precipitated downward, carrying each succeeding floor with it until the basement was hit.

This theory is stoutly opposed by Contractor Spaulding and his superintendent. They contend that the footings of the great center columns shifted in the sands, that this caused the first floor to twist, and that the heart of the building was thus pulled out.

The center columns are still guarding their own secret. Their base is buried beneath thousands of tons of debris. Last night 500 men were working to clear away this mass, searching for the bodies of three laborers who are still missing. But another twenty-four hours must elapse before the mystery of the sands can be revealed.

Workmen employed on the building at the time it fell are standing by Contractor Spaulding almost to a man. They either say that the first floor fell first or they keep their peace. While the few persons who witnessed the disaster from the street are unable to remember anything except that "the top folded in like two breakers curling on the beach and the whole mass sank amid a cloud of dust that hid everything."

(Continued on Ninth Page.)

THE PUBLIC SERVICE.

SUMMARY OF THE DAY.

The Board of Public Works yesterday made agreements with property owners south of Santa Monica avenue, whereby the city is to allow them the use of three heads of sewage water for the irrigation of their lands.

Bids were awarded yesterday for the construction of seven pieces of street work.

A delegation of Boyle Heights citizens was promised yesterday that the Board of Public Works would advance the storm-drain project for the Sixth street and Stephenson-avenue district.

In the case of Anton Besold, who is accused of murdering his wife in Temescal Cañon, counsel for defense announced the intention of having the body exhumed and exhibited in Justice Young's court. Mrs. Pickett, with whom Besold went through the marriage ceremony, was put on the witness stand, but her testimony was stricken out on technical grounds.

Judge Wilbur yesterday overruled the demurrer in the suit of the Banning Company and others against the Longshoremen's Union at San Pedro, and issued another injunction.

The case of Pablo Moreno, who is charged with the murder of Pablo Civala, will be given to the jury in Judge Smith's court today.

Jerry Cahan, a miner, claims that he has been swindled in a horse deal at the sales stables of Frye & Goetz, at No. 1110 North Main street, and he is awaiting the city prosecutor's decision as to prosecution.

Harry Tharp, who is charged with assault on his wife and a patrolman, was put under $2500 bonds in Justice Austin's court yesterday, pending a preliminary examination. Saloon-keepers furnished the money.

H. W. Frank, the druggist, who was arraigned on the charge of employing an unlicensed pharmacist, was found guilty in Justice Chamber's court yesterday. He will be sentenced today.

AT THE CITY HALL.

SEWAGE TO RUN UPON RANCHES.

PUBLIC WORKS BOARD ADOPTS RELIEF PLANS.

Will Allow Three Heads of Sewage to Go on Four-Hundred-Acre Tract, and Hasten Completion of Santa Monica Avenue Section for Temporary Measure.

Work is to be rushed on the 4300-foot stretch of the new outfall sewer on Santa Monica avenue, so that this drain can be used in the Board of Public Work's plan for relieving the pressure on the old outfall sewer.

It is estimated that three months will be required to finish this section, but the board does not propose to await even this time. It plans the using of temporary ditches to divert some of the sewage until it can use the Santa Monica avenue outfall.

The board has had surveys made to determine just how much land below Santa Monica avenue and Arlington street can be irrigated with the sewage as it can be carried by gravity. It has been determined that fully 400 acres are so situated in that neighborhood that they can advantageously use the sewage.

Yesterday the owners of this land, Messrs. R. D. List, Charles Baldwin and G. A. Nelson, appeared before the board and the maps and plans were discussed. The understanding which has been reached is to the effect that these land owners are to have the free use of three heads of sewage, of 300 miner's inches, for use on their lands until the completion of the whole new outfall sewer. After that period they are to have a like amount of sewage for at least three years upon the payment of the usual sewage rates.

As soon as the uncompleted section of the Santa Monica avenue sewer is finished, sewage will be diverted from the old outfall to this drain, and the three heads will be allowed to escape on the 400-acre tract.

BIDS AWARDED.

MORE SEWER WORK.

The Board of Public Works, yesterday, made awards of contracts for public work as follows:

To sewer Avenue 54 and other streets—Awarded to M. L. Hostetter, at $4498, for sewer complete.

To sewer Mathews street, from Fourth street south—Awarded to John Genilla, at $590, for sewer complete.

To sewer, Twenty-second street, from Adair street to San Pedro street—Awarded to C. Ukropina at $330, for sewer complete.

To improve Compton avenue, from Sixteenth street to Twentieth street—Awarded to Withers & Orton at $2.87 per lineal foot for grading and graveling; 34 cents per lineal foot for cement curb; 13½ cents per square foot for sidewalk.

To curb and sidewalk Victor street, from Bellevue avenue to Temple street—Awarded to J. S. Helsley at 25½ cents per lineal foot for cement curb; 13½ cents per square foot for sidewalk.

To improve Normandie avenue, from Thirty-sixth street to Santa Monica avenue—Awarded to George Rheinschild, at $2.18 per lineal foot for grading and graveling; 37 cents per lineal foot for cement curb; 13½ cents per square foot for sidewalk.

To improve Repton street, from Avenue 66 to Garvanza Addition No. 1—Awarded to W. T. McBride, at $2.67 per lineal foot for grading and graveling; 36 cents per lineal foot for cement curb; 13 cents per square foot for sidewalk.

MRS. MARTHA PICKETT,
who married Besold, the alleged wife-murderer, and Justice Young, who declared he would punish an artist for contempt of court if he undertook to sketch her on the witness stand. This shows Mrs. Pickett as she appeared in court when she removed her veil temporarily.

Street Widening Plans.

A large delegation of property owners in the vicinity of South Park appeared before the Board of Public Works yesterday, to discuss plans for the widening of East Forty-ninth street, just north of the park. When the land owners of the north side of Forty-ninth street laid out their tract they dedicated to the city a 40-foot street, and placed the cement sidewalk and curb on the north side of the street, and a cement curb on the south side, one foot north of the southerly street line. But when the property-owners on the south side of the street made their subdivision, they planned to front their lots on South Park avenue, facing a sidewalk running through the park, but which is not on a street. As a result, the rear of their lots faces the street donated by the first subdividers. Now, the north-side property owners ask that those on the south be compelled to donate a strip of land twenty feet wide for street and sidewalk purposes. This is objected to because of the shallow lots which would be left. A long discussion before the Board of Public Works yesterday resulted in a tentative proposition to dedicate a 9-foot strip on the southerly side, thus giving a 10-foot strip for curb and sidewalk. Assessment Clerk Schreiber will make estimates on the amount of assessment necessary to carry through this project.

BOARD OF HEALTH.

WANTS MERCHANTS' HELP.

The Board of Health at its meeting last night gladly accepted the offer of the Southern California Retail Grocers' Association whereby they will coöperate with the board in an effort to secure State legislation which will make the California laws conform to the new pure-food laws of the United States.

The Board of Health, however, did not take kindly to another suggestion made by the merchants' organization. In its communication this body stated that it had discussed at its last meeting the methods of the Board of Health in testing milk, and it suggested that some provisions be made whereby the local merchants might be protected. The desire was expressed that when the milk inspector takes samples of milk from stores they be required to seal the bottle containing the remainder of the milk, and that the grocer may then submit this retained milk to some reputable chemist for analysis, and thus protect his interests.

This suggestion aroused the ire of the Health Board members.

"We have absolute confidence in our inspectors," declared Dr. Manning. "These men are the servants of the public as well as agents of the Board of Health, and if the public can't trust them we'd better quit business."

It was decided that the Grocers' Association be notified that its suggestion is considered impracticable. Dr. Kurtz stated that in most of the cases where milk is condemned it is not made apparent by a chemical analysis, but by a count of the bacteria.

The board indorsed the plan of the Board of Public Works to appoint a man to the position of inspector of garbage collection. It also approved the plan of the Public Works Board to burn waste papers gathered in the garbage collection on the plot of land known as the Redondo Triangle, located out on South Santa Fé avenue at the city limits. A protest was received from property owners in that vicinity, who declared that these fires caused an unspeakable odor, but the protest was filed.

While no formal action was taken on the matter, a tacit understanding was reached that the Board of Health will refrain from pressing property owners to make sewer connections, because of present conditions at the outfall sewer.

A resolution was passed requesting the Board of Public Works to furnish at least three of the cottages at the Detention Hospital, so that the city would be prepared to care for patients should there come an outbreak of smallpox.

Eighteen applications for permits to sell milk were granted.

The reports of inspectors showed that within the past two weeks there have been condemned 17,675 pounds of fruit.

Boyle Heights Storm Drain.

Boyle Heights citizens are getting anxious for the storm drain promised three years ago. Yesterday property owners in the Ninth Ward, headed by their Councilman, F. L. Blanchard, appeared before the Board of Public Works, and asked that the storm drain be built at once from Sixth street to Stephenson avenue. When confronted with the plea that there are no available funds, and that the general fund will have to be drawn upon for the building of two bridges in the Ninth Ward, "Uncle Billy" Workman declared: "My God, sir, the city would better spend the money for storm drains than voting machines. Leave the matter of funds to Councilman Blanchard, and he'll get the necessary money from some source." The board finally agreed to advance the storm-drain project as rapidly as possible. While the work has been estimated to cost at least $2000, City Treasurer Workman declares it can be done for $1200.

EXECUTIVE SESSION.

MYSTERIOUS POLICE BOARD.

There was a long drawn out executive session of the Police Commission, last night, in the office of Mayor McAleer, and at its close neither the Mayor nor any member of his commission was willing to give out any of the results of this deliberation.

"What we have done is simply for the best interests of the city," declared Mayor McAleer, when pressed for a statement of their action. "I am not at liberty to say just now anything further. We have taken no definite action—simply been discussing what is best to be done."

That the subject of the Chieftainship of the police department was the point of discussion was evident. Acting Chief Flammer was present. He also was one of the Mayor's guests at the outing given the day before in Griffith Park, and while there spent much time in close conversation with Councilman Edward Kern, who is said to be slated for the position which Flammer now holds.

City Hall gossip says that it is probable the appointment of Kern will be made at next Tuesday's meeting of the Commission.

Want Grade Established.

Property owners on Mohawk street have petitioned the City Council to establish the official grade of that street from Montana street to Angelica. A petition has also been received, asking for the establishment of the grade of Hyperion street from Effie street to Sunset boulevard.

Fire Board to San Diego.

Fire Chief Lips and the members of the Fire Commission have agreed to go to San Diego on December 8 to witness a test of the new Ahrens fire engine, which has been ordered for that city. Chief Shulte of the San Diego fire department was in Los Angeles yesterday, the guest of Chief Lips, and made arrangements for the shipment of the new Ahrens engine to the Bay City. He claims for this engine great power and simplicity, and the Los Angeles commissioners will study its work with the view of placing orders for fire engines for use in this city.

Makes Way for Cathedral.

The Board of Public Works yesterday allowed the request of Bishop Conaty and declared vacant the alley extending through the church property from Green to Whittier streets and between Eighth and Ninth streets. This is the site on which will arise the great cathedral for the Diocese of Monterey and Los Angeles and the vacation of the alley is required for the carrying out of the plans for this structure.

Socialists Want a Place.

The Socialist party has filed with the City Clerk its petition for a place on the official ballot for the coming municipal election.

Street Improvement.

Property owners have petitioned for the improvement of Norfolk street, between Griffin and Eastlake avenues, under the bond provisions of the Vrooman Act.

City Treasurer's Report.

The monthly report of City Treasurer Workman was filed yesterday and shows the following figures for October:

Balance on hand from September, $1,923,145.05. Cash received in October, $477,471.45. Transfers and apportionments, $361,059.60. Total, $2,861,676.10. Demands paid, $508,803.78. Transfers, $261,059.60. Balance on hand October 31, $1,891,813.72.

AT THE COURTHOUSE.

EXHUME BODY, EXHIBIT SKULL.

CORPSE OF CANYON MAY NOT BE BESOLD'S WIFE.

Counsel for Defense Hopes to Prove This—Assistant District Attorney Objects to Taking Up Remains at This Time—Mrs. Pickett a Witness, but Testimony Stricken Out.

The body found in the Temescal Cañon, and claimed to be that of Mrs. Caldie Besold, wife of Anton Besold, is to be exhumed and the skull exhibited for the inspection of Justice Young in the preliminary examination of Besold on the charge of murder.

Asst. Dist.-Atty. McComas objected strenuously yesterday to the suggestion of Le Compte Davis, counsel for the defense, that the body be taken up at this time. He said that he was willing, and, indeed, himself intended to have the body exhumed in time for the trial in the Superior Court, but he objected to having counsel for the defense take this step.

Mr. Davis, in turn, objected to the assumption that there would be a trial; he thought Justice Young had some freedom of action, and no indication, so far as he knew, had been given as to what the court might do. Mr. Davis added that he had given notice of his intention to exhume the body so as to get the coöperation of the prosecution; if this was withheld, then the defense would act independently.

This announcement came at the end of an interesting session. It was women's day yesterday. There were a number of them among the spectators and some of them on the witness stand.

The prosecution attempted to prove the marriage of Besold to Mrs. Martha Pickett at Santa Ana on August 21, but, by the provision of law that forbids a wife to testify against her husband without his consent, the attempt was not very successful. Mrs. Pickett was coy and objected to appearing in court without her automobile veil, which she kept closely wrapped around her head so that only a pair of beady eyes and the tip of a thin, determined-looking nose were visible. She said that she didn't want to be snap-shotted by any of those naughty reporters for the papers, and, as she sidled into court with her back to the spectators, her appearance caused some smiles.

The court, after occupying the bench for eight years, established a record by laying down the law that no one should take a picture of a witness, on penalty of being fined for contempt. To avoid incurring this penalty Mrs. Pickett was ultimately prevailed upon to lay her veil aside.

Mrs. Pickett is a lady of somewhat mature years, with iron-gray hair. She wore a check dress cut with a Princess effect, with a white satin flowered waist, and a brown velvet hat covered with the brown veil already mentioned.

Her position was embarrassing, for Besold sat opposite to her and she was called upon to tell all about her marriage to him. She said that she could hardly call herself a business woman, but that she sold real estate in small lots.

"How old are you?" inquired Mr. McComas.

Mrs. Pickett looked down demurely, and counsel came to her relief by suggesting that she was more than 21, and to that the witness gave ready assent.

Mr. Davis interposed to state that, from what had been said, he believed it was the theory of the prosecution that the witness was the wife of Besold, and if so, he objected to her testifying in the case. Mr. McComas said he would withdraw the witness if the defense would object to her on that ground. Mr. Davis was not to be caught napping and replied that he didn't object on that ground, for the law didn't require him to do so. It specifically set out that a husband or wife could not testify against the other without the consent of both, and this had not been obtained.

Then the examination of the woman was continued.

"I first became acquainted with the defendant about June," said Mrs. Pickett. "It was at his meat market on Eighth street. I had some property at Dolgeville, and wanted him to open a bakery and meat market there, as it was a good opening. He said that, after taking the trip north, he would do so. At that time he told me that he had his brother's wife here from Missouri for her health. He said that she was such a charge upon him that he couldn't go into business while she remained. He said that he had consulted a specialist and the X-ray had been applied to his sister-in-law, and the disease determined to be a form of tuberculosis, and that nothing would cure her if treatment at the West Virginia Springs didn't do her good. Later he told me that he had bought a ticket for her to West Virginia Springs, with a day stop off at St. Louis to see her husband.

"When he returned from his trip," continued the witness, "he said that he had sold two timber claims at Bellingham, and had received a cash payment of $3000, the balance to be paid later. It was about August 16 that he came to see me, and suggested that we get married, open up business at Dolgeville and build a home on my property. In August we were married."

When Mrs. Pickett stated that she did claim Besold as her husband the question of the admissability of her testimony was resumed. Mr. Davis moved that all of her testimony be wiped out, and the court so held.

Edward Smithwick, justice of the peace at Santa Ana, was put upon the stand to identify Besold as the man he had married, and Mrs. Pickett as the bride on that occasion, but he couldn't identify him, he said.

Miss May Coulter, one of the deputy county clerks, who witnessed the ceremony, did, however, identify the two as being the man and woman married under the name of Bartenstein and adhered to her statement under cross-examination.

Mrs. Martha Nichols, who keeps a restaurant on West Eighth street, next to the meat market once run by Besold, told of a conversation she had with him after he returned from his northern trip. She inquired after his wife and asked if her health had improved. He replied that she was doing nicely at the springs in West Virginia. Then he had dinner in the restaurant, and after that she didn't see him again.

When Besold was brought into court yesterday he was confronted with Mrs. Martha Pickett. For a moment she drew aside her heavy veil and Besold saw the woman whom he is said to have deserted after a honeymoon of a few days. Though counsel for the defense refused to acknowledge the Bartenstein marriage, Besold himself said rather airily, while conversing with newspaper men, that he was guilty of bigamy, but not of murder. He reiterated his old story that his wife had gone to Mexico with a mining man, and that the clothes introduced as hers were not hers.

Mr. Davis, too, while informing the court of the purpose of the defense in having the body exhumed, said that they would produce the body found in Temescal Cañon in court and, by a number of witnesses, show that it was not that of Mrs. Caldie Besold. This would be done by establishing the fact that Mrs. Besold had upon her person certain marks that could not be simulated.

The hearing was then continued until Monday morning.

ANOTHER INJUNCTION

AGAINST SAN PEDRO TOUGHS.

Judge Wilbur yesterday again administered a blow to the Longshoremen's Union by ordering that a temporary injunction be issued in the same language as the previous restraining order, pending a final determination of the suit wherein the Banning Company and others are seeking protection from the threatening tactics of the union.

The decision was given in an opinion on the demurrer interposed to the complaint in the suit, which was overruled and the order made as noted. Judge Wilbur answers the contention of the union that the remedy, if any remedy is needed, is not through an injunction, by quoting as follows from a decision of the Supreme Court, in a case where the same bitter objections to an injunction were raised: "These defendants had no right to use the means which were forbidden by the restraining order now brought in question, to prevent these operatives from continuing to work for the complainants, and that, in doing so, they are inflicting injury upon the complainants in respect to their private rights precisely the same as they would if they broke, interfered with, or clogged the engine that drove the machinery, and that for such injury complainants are entitled to a legal remedy by action. Now, this being so, the next question is, what right have the complainants here in this court asking for the restraining power of the court? Why, the answer to this is twofold: First, it is quite clear that the relief of damages to be recovered in an action at law is entirely inadequate. It is quite absurd to say that they can sue each of these persons and recover damages against them in separate suits for every little act which in the aggregate tends to result in injury. In the second place, the injury is continuing and irreparable, and not capable of admeasurement according to legal principles, so that at law the remedy is entirely inadequate. It is therefore a clear case for the interposition of a court of equity to exercise its preventive remedy, and that is the particular sphere at this day of a court of equity, as contradistinguished from a court of law."

These words, said Judge Wilbur in his opinion, apply with the same force in the action against the San Pedro Longshoremen's Union.

In the same decision of the Supreme Court the formal judgment is quoted by the judge, and made part of his opinion. It reads as follows:

"Now therefore, it is ordered, adjudged and decreed, that all and each of the defendants herein are hereby enjoined and restrained from interfering with, or harrassing, or obstructing plaintiff in the conduct of its business, at any of its places of business or causing any agent or agents, representative or representatives, or any picket or pickets, or any person or persons, to be stationed in front of or in the immediate vicinity of such places of business, with a placard or transparency having on it any words and figures as alleged in the complaint herein, or any placard or transparency having words or figures of similar import, and at said places of business, or in front thereof, or in the immediate vicinity thereof, by means of pickets or transparencies or otherwise, threatening or intimidating any person or persons, transacting or desiring to transact business with said plaintiff, or being employed at said place or places by the plaintiff."

Hacket - Carhart
FINE CLOTHING
Sold by
Matheson & Berner
Broadway and Third

HAVE YOU HEARD
The Autopiano
The best player piano in the world—we are selling by the carload. If you have not seen
The Autopiano
You have not heard the best music played in the best manner. Your piano taken as first payment. Absolutely free library to our cust
BARTLETT MUSIC C
231-233-235 SOUTH BROADWAY OPP CITY HA

Savings Banks have been the means of making more successful men than colleges——
OPEN AN ACCOUNT TONIGHT.
Four per cent. interest paid on term deposits.
SECURITY Savings Bank
Largest Savings Bank in Southern California
Fourth and Spring Sts.

THE HEADQUARTERS OF THE
Walter Lindley For Mayor Committees
Have Been Removed to Rooms 314-315 Germain
Adjoining new quarters Republican City Central Committee, formerly occupied by Republican County Central Committee. Phones—Home A1287, Exchange 503.

EXECUTIVE COMMITTEE:
Geo. I. Cochrane, Chairman.
E. S. Butterworth, Secretary.
W. A. Barker.
R. D. Wade.
Reese Llewellyn.
Oscar Mueller.
John C. Austin.
E. A. Meserve.
T. E. Newlin.
R. J. Waters.
M. N. Eskey.
Hancock Banning.
John T. Griffith.

CAMPAIGN COMMITTEE:
Dr. Carl Kurtz, Chairman.
Truman Cole, Secretary.
George P. Adams.
George W. Walker.
M. P. Light.
A. A. Eckstrom.
T. J. M'Gonigle.
H. W. Flint, Jr.
E. P. Johnson, Jr.
J. B. Newberry.
E. F. C. Klokke.
Robert C. Owens.
W. J. Osterholt.

AUCTION Sale
ORIENTAL RUGS

An event of great importance to every household. It is a bonafide sale conducted in its own store and department by a reliable concern which stands back of every transaction. The sale

Begins Monday, November 12th
Sales Each Day Next Week
At 10:30 a.m. and 2:30 p.m.

We will offer a collection of Oriental Rugs larger than the stocks of all the rug stores and departments of Los Angeles combined.

We will reserve nothing—every rug will be sold and you will name the price.

Understand, please, this is not a scheme to dispose of unsalable odds and ends, but a genuine sale of every oriental rug we possess.

The rugs are now on display. The regular selling prices are there in plain figures. You can make your selection today and they will be put up for sale whenever you say.

The Reason?

A natural question. We want to advertise in some striking and substantial way our store, particularly the Oriental Rug Department. We want you to come in and look around. We want you to know us better. We want you to share in the great rug bargains during this sale. We will consider the loss a good investment.

Los Angeles Furniture C
631-635 SOUTH SPRING STREET

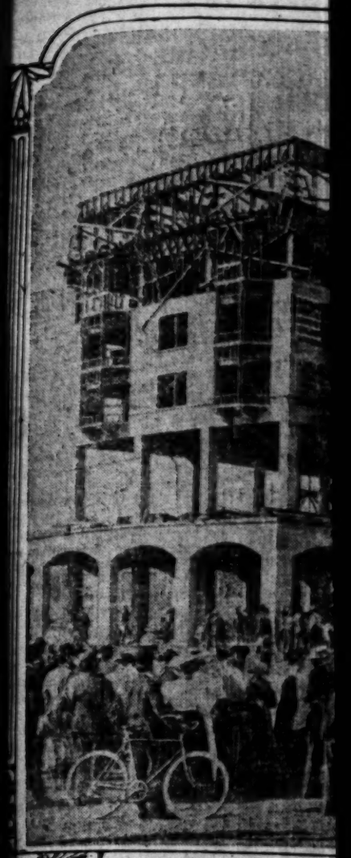

RE DIE IN COLLAPS.

(Continued from First Page.)

with fiern faces, toiled as they had before. The despised peon ...ging at great blocks of con... and with shining, eager faces ...ders from the other workmen. Yet a dissenter was found. Great ... were fastened to the larger pieces ...ents, and a hundred eager hands ...d the rope and dragged the masses ... The work was slow but sure. ...overy of the body of a woman ... immediately directed ...s usher on the débris to that par... ...ot, and the mass which held ... crumpled corpse was hurried ... it was a race against death ...ost every case. Death won many ...ctims, but many a home is ... in Long Beach because ... and father, though he ... a hospital, is still alive.

... THE WOMEN.

...about the sides of the ... within the cordon drawn ... was a group of sweet-... many of them from the ... families of Long Beach. ...laden with bandages and ... and were clustered about ... stretchers. The discovery ... was the signal for the ladies ... the stretcher to the debris and ... the edge of the building. ... not over the sweet-faced ... with each other in offering ...

... over the Rev. Father R. ... of St. Anthony's Church, ... cleared a little space ... still figure and performed ... rites of his church. Not a ... taken from the debris but he ... by. Perspiring and covered ... layer coat of concrete dust, ... cups of coffee brought him ... ladies, and remained at his post ... midnight.

...NE BODIES OUT.

...o'clock nine bodies had been ... and three more were ... be still beneath the debris. ... had settled over the scene, ... of the ghastly work. A ... electric lights was flung ... pit and directly over the ... the scene was again ...lighted. No stop in the work ... was made. Gangs of fresh ...erved the tired workers. The ... the city had arranged two ... just outside of the struc... steaming coffee and ... were eaten between spells. ...through the night the workers ...marching for the dead, and no ... be made until every man em... upon the building before the ... is accounted for.

THRILLING ESCAPES.

...s of thrilling and almost mi... escapes occurred among the ... Ackerman, a carpenter, ... Long Beach, was busy on ... on the northwest wing ... disaster occurred. He says ... in stricken fear upon the ... and numbly saw the great ...ructure dissolve before his ..., like a maniac, he leaped ... of the light wells straight ... struck a plank at the ... and clung to it for a sec... he flung himself blindly ... He says his only thought ... out of the building. Plunging ... from story to story, each ... risk of his life, he reached ... floor in safety. He was ...

...Coleman, who lives in Long ... was also on the top floor of the ... He was standing about five ... the main structure, and ...ically of the start of the ... crashe[s].

CREAKING SOUND.

...heavy sawing a piece of lum... I heard a soft creaking ... seemed to be right under ... I turned and it seemed that ...structure was shuddering ... softly the center sank and ...concrete beam broke. Then ... a roar loud and distinct as ...ora for the sides gave away ... the main building seemed ... together into the court. I ... with fear and clung to an ... saw men like little gro... plunging downward ... I believe I began sob... for my face was ...with tears afterward. Then ... and I leaped down ... and rolled and tumbled ... remaining stories until I ... ground. I am unhurt, ... God for it."

...TOWARD HIM.

...who lives directly op... Bixby was sitting on the ... of his house when the ... began. He said:

...ing my morning paper ... a soft, rending sound. I ... it seemed that the en... of the Bixby was ... me. The first move-

...ment was s... down in a clo... building was ... the avalanche ... figures of the ... and those mo... ing in abject ... ject. For full ... of dust hung ... pall and then ... center buildin... out and see t...

CORO...

Coroner Tro... ing about 3 o'... tation with th... and architects ... would summon ... fore Monday ... the disaster. ... in the matter ... gathered as to ... tion used, and ... contractor to ... accident.

GHAST... WIT...

SWEATING CO... BEAUT...

Scenes That ... Witnessed by ... Said to Have ... Roaring of ar... System and O...

The tragedy o... tinged with a gl... The avalanche ... cement that we... floor after floor, ... finally poured ... where a little p... some day to hav...

Instead of wo... it was Fate's fro... ple to spend the ... be sweating Jap... crushed bodies o... twisted débris; t... which it should ... hoarse puff and ... wrecking crane, ... gangs of workme... ing hawsers.

There were ma... the whole disaste...

Most of them a... like the roaring o...

One man who ... the street when t... said that it sound... of a heavy sea, ... after breaker cra... beach as the su... carried away.

A woman who ... sidewalk opposite ... ture thought it w... ran for her life t... get away from the ...

It began with a ... heave. Some of t... top floor felt the ... the wings and we...

From the first ... broke into a streak... terial that flowed ... poured from a chi... creased in volume ... ter of the vast str... down in a cloud of ... over the building ... big fire.

The sound was ... the office buildings ... ple swarmed down ... thousands, automo... hatless men racing ... cycles, weaving in a ... jostling river of h... humanity.

IMPRESSION

It is impossible t... pression of the firs...

A vast, turbulent ... into the gaunt skele... and rushing out ag... each other; rushing ... ing body was torn ... rushing out in cra... building should be ...

On the ocean side ... saw a workman—ha... come to a third-sto... of the wings and ju... heap on the sand, s... and hobble away fri... kle, running like a ... knew not where—do...

Some persons clai... one of the black spe... debris as it fell, sai... of the floors and thu...

They say a heavy fri... carried wheelbarrows ... building could be see... down at full speed, ... ively the top and bo... with a terrific bump ... out of the front ... strong, cool voice, ...

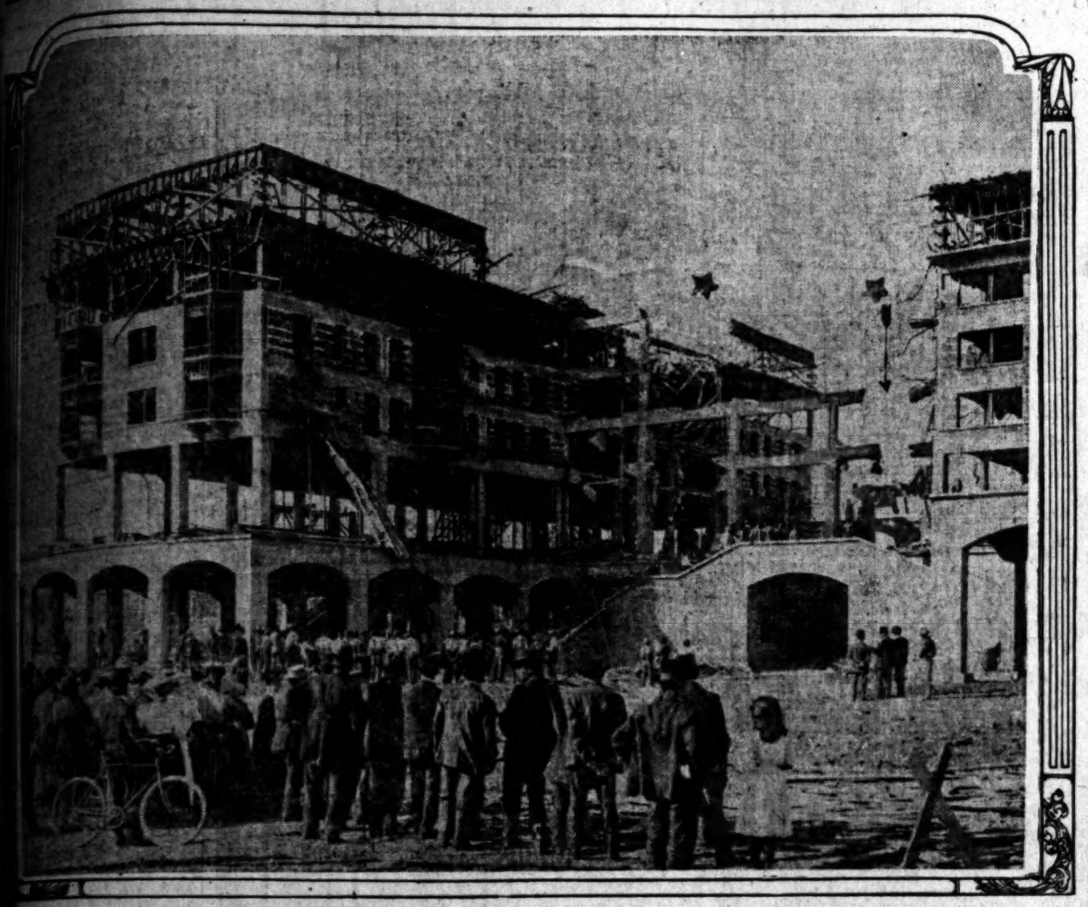

General view of the Bixby, the stars showing where the break occurred.

DIE IN COLLAPS.

(Continued from First Page.)

faces, toiled as they ... The despised peon ... at great blocks of con... shining, eager faces ... the other working... center was found. Great ... to the larger pieces ... hundred eager hands ... and dragged the masses ... was slow but sure. ... of the body of a ... immediately directed ... the debris to that par... the mass which held ... corpse was hurled ... a race against death ... case. Death won many ... but many a home is ... Long Beach because ... father, though he ... hospital, is still alive.

THE WOMEN.

... the sides of the ... within the cordon drawn ... was a group of sweet... many of them from the ... families of Long Beach. ... with bandages and ... were clustered about ... bers. The discovery ... the signal for the ladies ... to the debris and ... edge of the building. ... over the sweet-faced ... each other in offering

... the Rev. Father R. ... St. Anthony's Church, ... cleared a little space ... figure and performed ... of his church. Not a ... from the debris but he ... Perspiring and covered ... dust of concrete dust, ... of coffee brought him ... and remained at his post

BODIES OUT.

... bodies had been ... three more were ... still beneath the debris. ... settled over the scene. ... the ghastly work. A ... lights was flung ... and directly over the ... scene was again ... No stop in the work ... made. Gangs of fresh ... tired workers. The ... had arranged two ... outside of the struc... ... coffee and ... between spells. ... night the workers ... for the dead, and no ... until every man em... the building before the ... started for.

... ESCAPES.

... and almost mi... occurred among the ... Sherman, a carpenter, ... Beach, was busy on ... the northwest wing ... occurred. He says ... strikes fear upon the ... suddenly saw the great ... dissolve before his ... a maniac, he leaped ... the light wells straight ... a plank at the ... clung to it for a sec... flung himself blindly ... says his only thought ... the building. Plung... story to story, each ... of his life, he reached ... floor in safety. He was

... who lives in Long ... on the top floor of the ... standing about five ... structure, and ... the start of the

... SOUND.

... a piece of lum... a soft creaking ... to be right under ... and it seemed that ... was shuddering ... the center sank and ... beam broke. Then ... loud and distinct as ... the sides gave away ... building seemed ... into the court. I ... floor and clung to an ... like little gro... plunging downward ... I believe I began sob... my face was ... afterward. Then ... I leaped down ... and tumbled ... stories until I ... I am unhurt.

... HIM.

... fires directly op... was sitting on the ... when the ... said:

... morning paper ... rending sound. I ... that the en... of the Bixby was ... The first move-

ment was slow and then it rushed down in a cloud of dust and the entire building was hidden from view. As the avalanche started I saw black figures of the men hurtling downward and those more fortunate ones clinging in abject fear to the nearest object. For fully one minute the cloud of dust hung over the building like a pall and then it settled and where the center building had stood I could look out and see the ocean beyond."

CORONER ON HAND.

Coroner Trout appeared at the building about 3 o'clock and held a consultation with the contractors, engineers and architects in charge. He said he would summon every one of them before Monday to explain the cause of the disaster. He reserved any opinion in the matter until evidence can be gathered as to the method of construction used, and the care taken by the contractor to guard against such an accident.

GHASTLY IRONY WITH TRAGEDY.

SWEATING COOLIES INSTEAD OF BEAUTY IN PATIO.

Scenes That Burn Into Memory Witnessed by Thousands—Disaster Said to Have Sounded Like the Roaring of an Angry Sea—Swift System and Order.

The tragedy of the Bixby Hotel was tinged with a ghastly irony.

The avalanche of twisted iron and cement that went crashing through floor after floor, from roof to ground, finally poured into a pretty patio where a little perfumed fountain was some day to have played.

Instead of women in dinner gowns, it was Fate's irony that the first people to spend the evening there should be sweating Jap coolies dragging dead crushed bodies out of a mountain of twisted debris; that the first music to which it should be attuned was the hoarse puff and blow of a steam wrecking crane, and the "Ho-he" of gangs of workmen pulling on wrecking hawsers.

There were many eye-witnesses to the whole disaster.

Most of them agreed that it sounded like the roaring of the sea.

One man who was standing across the street when the floors went down said that it sounded like the pounding of a heavy sea, sending in breaker after breaker crashing in on a hard beach as the successive floors were carried away.

A woman who was walking on the sidewalk opposite the half-built structure thought it was a tidal wave and ran for her life through the park to get away from the ocean front.

It began with a slight downward heave. Some of the workmen on the top floor felt the quaver and fled into the wings and were saved.

From the first quiver, the cement broke into a stream of pulverized material that flowed gently, like sand poured from a child's hand; then increased in volume until the whole center of the vast structure went roaring down in a cloud of dust that rose high over the building like smoke from a big fire.

The sound was heard far away in the office buildings in town, and people swarmed down to the front in thousands, automobiles filled with hatless men racing with boys on bicycles, weaving in and out a hurrying, jostling river of breathless, horrified humanity.

IMPRESSION IMPOSSIBLE.

It is impossible to get a clear impression of the first few moments.

A vast, turbulent crowd rushing into the gaunt skeleton of a building and rushing out again, bumping into each other; rushing in when a groaning body was torn from the wreck—rushing out in crazy panic lest the building should be falling again.

On the ocean side the first watchers saw a workman—hatless and insane—come to a third-story window in one of the wings and jump out, light in a heap on the sand, scramble to his feet and hobble away with a sprained ankle, running like a wounded bird—he knew not where—down the beach.

Some persons claim that they saw one of the black specks leap from the debris as it fell, gain a footing on one of the floors and thus find safety.

They say the freight elevator which carried wheelbarrows to the top of the building could be seen rushing up and down at full speed, striking successively the top and bottom of the shaft with a terrific bump and rebounding.

Out of the frantic chaos came a strong, cool voice, in the accents of a negro, ripping out orders like a veritable black Napoleon. It will never be known certainly who this man was; it wouldn't be worth while to know; he would probably turn out to be some entirely undesirable person. Heroes won't do for a steady diet. But he lived his deified moment and was glorious.

Two of the dead—Albert Hartle at left, and Bert Hubbell.

They say that while the building was still trembling from the shock the negro rushed in, climbed into the smoking debris and issued orders through the haze of falling plaster that all men jumped to obey.

One of the first men who came to the scene was a private in the Long Beach militia company. He ran back to town, passing the word from one man to another. Just at a time when the few policemen were in despair of keeping the crowd from absolutely stampeding the work of taking out the wounded, a company of neat khaki soldiers came swinging down the road at double time. A string of sentries with fixed bayonets were planted on four sides of the building and great hawsers were strung to keep back the gaping, morbid crowds.

Military tents were set up in the ruins and cook fires lighted for the camp dinners—as though they had been there always.

ORDERLINESS OF IT.

The wonderful feature of any disaster in America is the swift system that takes possession of it. In an hour one would think that Long Beach had a hotel disaster every morning promptly at 9:45, and had got used to handling them.

At the top of the hill stood a tall, calm man in a derby hat, who was in sole command—the Mayor of the town. He coolly "sized you up" and gave you a written pass through the sentry lines.

A city plumbing inspector was put on guard at one approach; an amateur deputy sheriff guarded another.

The long shriek of a locomotive sounded from down the beach, as the Salt Lake whirled in a special train with a huge steam crane from the water front. Its shriek was answered by the toot of an electric car loaded with Japs and Mexicans rushed in from the Pacific Electric and Salt Lake grading gangs.

Little brown men took up the handles of the barrows in the place of dead hands and worked with silent, tense unexcited zeal. Their section bosses took command and directed this way and that—as though it were merely a railroad cut.

Telephone companies sent in their linemen. Banks sent their clerks.

One stout-hearted woman—across the street—took one look at the dust cloud that shot like a volcano above the building and rushed into her lodging house to strip the sheets from the beds—for a ghastly purpose.

Another woman who seemed to burst from somewhere had a bundle of linen she was tearing into rags as she ran. Every woman she met who wasn't crying and "taking on" she grabbed and tied a rag about her arm.

Thus was the White Cross of Long Beach organized in five or six minutes.

It's members ought never to be forgotten—and will never be known.

All day and nearly all night, two splendid, cheerful women stood in the midst of the workmen—waiting. Their mission was to hastily draw the lodging-house sheets over the dead faces as they were dragged out from the ruins.

They stood there until the light faded and dusk filled the ruins. Someone thrust lanterns in their hands and men's overcoats over their shoulders and they stood on through the night lighting the work of the little brown men—drawing sheets over torn corpses that were hustled back through the crowd.

Other women stood hour after hour at long tables ladling out coffee and serving sandwiches to the workers.

HORRIBLE SCENES.

The scenes that they witnessed were horrible. They heard the distant muffled cry "Fred, Fred," from under the debris, the cry that grew fainter and fainter and ceased at last.

They saw one corpse taken out—a headless trunk. They saw forms that were crushed out of all semblance to humanity.

An old man came hurrying down the hill with the unsteady gait of old age and sat down on one of the fallen pillars weeping like a child for his son who was somewhere in the ruins.

The wife of one of the workmen went insane when she found that her husband was buried under the debris. They took her screaming away in an automobile, from which she tried to throw herself, struggling and flinging her arms.

Another woman—a tall, fair young woman—came piteously begging word of her husband. They asked her the name. She stared at them in bewilderment, and sank sobbing to the ground; she had forgotten her own name.

One of the most ghastly sights of the wreck was just the timekeeper standing on a pile of débris and checking the names of the dead as they were carried out of the ruins. It was like the roll call of death.

As the poor, limp corpse went through the crowd some workman's hand would tremblingly tear back the sheet from the face.

"Hartle!" some voice would come in a little awed gasp.

"Hartle!" the voice of the timekeeper would repeat monotonously, and Hartle would be checked through death's gate.

LITTLE THINGS THAT BURN.

After all it's the little things of a great disaster that burn into one's memory.

It wasn't the sight of a corpse with one dead hand lifted on high, as though to call some one to witness—one dead hand raised and the face gone—that was not the most horrible—nor the sight of one corpse dragged out with his plumber's lever still clutched in his hand that was most touching.

All the tragedy and all the pathos could be felt in the row of black undertakers' wagons—so grim and businesslike and cold and patient—backed up to the edge of the building, exactly like express wagons at a depot, waiting for the next body to be dragged out.

BUSINESS MEN JURORS.

CORONER SELECTS TODAY.

Coroner Trout said last night that he will select a jury at Long Beach today to inquire into the deaths caused by the collapse of the Hotel Bixby structure. He said that he will choose them of prominent business men there. He will have them view the remains today, but will not hold the inquest till Monday, so that there may be time to develop the facts needed for the jurors to reach an intelligent verdict.

Five starving men on the Nova Scotian coasting fish schooner, A. M. Lewis, were succored on Wednesday by the officers of the steamer Armada, which arrived at New York yesterday.

Buy Dr. Graves' Tooth Powder

Avoid discomfort, danger and unpleasant after taste by refusing all other powders or pastes, washes and soaps. Your dentist will advise you.

In handy metal cans or bottles, 25c.

Dr. Graves' Tooth Powder Co.

Sale of Sixty Sample Suits $18.75

Regular $25 to $30 Values

A suit sale out of the ordinary. Such values never have been offered in this city. Here's the why and wherefor:

The Western representative of one of the most prominent wholesale tailors in America, having finished his last trip for fall business in Los Angeles, offered to sell us his line of sample suits at a price rather than bother taking them back to headquarters.

The lot includes just sixty suits in all, representing the cream of the firm's output—the choicest patterns and the finest workmanship. You can depend on any firm making sample suits good.

The figure quoted us was low, we bought them quickly, and we put the price low for a quick sale, glad to give our customers a big bargain and further establish the name of Lowman & Co. as clothing dealers. Every man who has the good fortune to secure one of these suits will be a life-long customer of Lowman's clothing department.

You couldn't buy the cheapest for less than $25 regularly—the majority of the lot are regular $27.50 and $30 values. Take your choice while they last at $18.75.

131 SOUTH SPRING

Lowman & Co.

Cars Leave Second St. Redondo-Gardena Co.

9:10 a. m.
10:20 a. m.
11:30 a. m.
1:05 p. m.
2:10 p. m.
3:30 p. m.
4:50 p. m.

No Tickets required Get on Car

THE McCARTHY CO.

FLORENCE HEIGHTS TRACT

FREE CARS DAILY

Get aboard for Vermont Avenue

The great advance sale till 15th

Main Office 203 No. Broadway

Phones Home 8787 Main 1202 West 1145

The Knabe-Angelus

A piano of highest artistic excellence and the most perfect piano player combined.

The Knabe-Angelus makes it possible for anyone to produce his own music. Whether one desires the late popular music or the classics of the masters makes no difference. The Knabe-Angelus opens wide the doors of the musical storehouses of the world to even those who have never studied music.

You can see and hear the Knabe-Angelus any day. You can buy it for cash or easy payments.

Come in today and hear it.

The Wiley B. Allen Co.

Established 1870 KNABE PIANOS

416-18 SOUTH BROADWAY

A Delightful Sunday Trip

SALT LAKE ROUTE

and one that may be made with comfort and pleasure is that

THROUGH THE ORANGE GROVE DISTRICT

Round trip fare is only $1.00 to Pomona; $1.20 to Ontario, and $1.75 to Riverside, Colton and San Bernardino. Trains leave First-st. Station at 8:00 and 11:00 a.m. and return at 4:36 and 6:50 p.m.

Tickets at 601 S. Spring St. week days and at Station any day.

Auctions.

Preliminary Auction Notice

In San Francisco, on November 15, at 1607-9-11-13 Pine street, near Van Ness avenue, will be held the grandest auction sale of antiques, art goods, brasses, rugs, crystals, pictures and Objets d'Art generally, ever held in California. The collection embraces authenticated mahoganies from Louisiana, Empire mahoganies, some of them by Jacob (cabinet maker to Napoleon,) real shell boule pieces, both antique and modern, black oak furniture in the columne torse style, antique and modern brasses, oriental rugs, both antique and modern, Baccarat ware and paintings. To the lovers of the home-artistic, here is presented an opportunity to secure out of the ordinary things that they cannot get without the trouble and expense of a European trip and the great annoyance of a search. The goods will be on view from Nov. 10 and catalogues can be had upon application to E. CURTIS, Auctioneer.

C. R. NEVIN
AUCTIONEER
502 Bradbury Building

If you have anything to sell at auction it will pay you to see us.

Rhoades, Reed & Rhoades,
REAL ESTATE, LIVE STOCK AND GENERAL AUCTIONEERS

Guaranteed estimates on Household Furniture or bought outright for cash.

Salesroom 720 S. Spring St. Both phones 1258.

C. M. STEVENS
Furniture and General AUCTIONEER

Will pay cash for furniture

Office 208 TAJO BUILDING

Phone: Home 5465; Sunset Main 2204

OCCIDENTAL
Trust and Savings Bank

4 per cent on term accounts, 3 per cent on ordinary accounts.

TAJO BLDG., N. W. Corner First and Broadway.

THE TIMES-MIRROR COMPANY
H. G. OTIS....President and General Manager.
HARRY CHANDLER.....Vice-President and Assistant General Manager.
MARIAN OTIS-CHANDLER...Secretary. ALBERT McFARLAND..Treasurer.
PUBLISHERS OF

Los Angeles Daily Times

Daily, Weekly, Sunday, and Weekly Magazine. Vol. 50, No. 153. Founded Dec. 4, 1881. Twenty-fifth Year.
EVERY MORNING IN THE YEAR.

NEWS SERVICE:—Full reports of the Associated Press, covering the globe; from 5500 to 20,000 words transmitted daily over more than 20,000 miles of leased wire.
TERMS:—Daily and Sunday, including Magazine Section 75 cents a month, or $9.00 a year; Daily without Sunday, $7.50 a year; Sunday, $2.50; Magazine only, $2.50; Weekly, $1.50.
TELEPHONES:—Counting-room, Subscription Department, Editorial Rooms, City Editor and Local News Room, Sunset Press 1; Home ask for THE TIMES.
AGENTS:—Eastern Agents: Williams & Lawrence, Tribune Building, New York; 1224 Marquette Building, Chicago; Washington Bureau, 46 Post Building, telephone 2547 Main, where the latest copies of The Times may be consulted. San Francisco office, Midway Building, 771 Market street, between Third and Fourth.—J. H. Libbey, Representative.
SWORN CIRCULATION:—Daily net average for 1898, 16,901; for 1897, 19,258; for 1899, 26,131; for 1899, 25,731; for 1900, 26,738; for 1901, 28,448; for 1902, 30,930; for 1903, 39,346; for 1904, 37,702 copies; for 1905, 43,150. Sworn daily average for every day of the first six months of 1906, 51,584 copies; Sunday average for same period, 71,520 copies.

Yesterday's Regular Edition..... 44,900

THE TIMES has a larger regular bona-fide circulation than any local rival. It circulates widely among the intelligent, industrious, substantial, forehanded classes. The greatest volume of business advertising, the finest display, the best classifications, the largest results to advertisers.

Offices: Times Building, First and Broadway.

Entered at the Los Angeles Postoffice for transmission as mail matter of the second class.

PART II: EDITORIAL, LOCAL AND BUSINESS SECTION

Pen Points

It seems that it was the "up State" vote that sent Hearst up the flue.

Germany is having trouble with a court camarilla. But maybe the Kaiser will set a trap for it.

We fail to notice anything in any of the municipal political platforms concerning the street-car hog.

History repeats itself, and it is noticed now that a great many men are now taking up with their first wives again.

Of course it is quite proper that the President should go to the isthmus, particularly since the isthmus couldn't come to him.

Count Boni's creditors are beginning to find out that he hadn't nearly the strong pull with his wife that they thought he had.

A commercial journal speaks of copper as a barometer of trade. In Montana it has often also served as a barometer of politics.

If "Uncle Joe" Cannon has received a congratulatory message from Sam Gompers he has failed to mention the fact to the reporters.

Porto Rico, under American rule, is experiencing the delights of holding elections without the usual accompaniment of a revolution.

Jerome and others are now saying that Hearst might become a useful man were he so minded. But can the leopard change his spots?

In the effort to drive Murphy from Tammany Hall, Mayor McClellan might go still farther and drive Tammany along with Murphy.

Abe Ruef appears to be laboring under the impression that the people have amended the Constitution of the State for his especial benefit.

The Congressional returns indicate that Gen. Prosperity will be in command of the army of industry for at least another two years to come.

If we understand the situation correctly the French creditors of Count Boni Castellane are endeavoring to induce the courts to put the bills in his wife's name.

It is generally thought that the real purpose of the President's visit to Panama is to find out whether the fellows down there have been working or just playing pinochle.

More or less fun is being made of mothers' congresses, but we don't see how they can act more foolishly than the fathers' Congress that meets regularly in Washington.

By spending four days on the isthmus, the President probably hopes to find out as much about conditions there as Poultney Bigelow did in a part of one afternoon.

Lord Kelvin says that 20,000,000 years ago the earth's surface was so hot that water could not rest upon it. Even now it gets so hot that some people can't rest upon it.

In Seattle a man must pay an extra tax on each of the children in his family over the number of eight. Neither Seattle nor any other city will get rich on that proposition.

In Texas members of the Legislature will be allowed to accept passes from the railroads. In other States the members will have to content themselves with something that represents a pass.

The newspapers frequently call attention to "a romance that ended in a wedding." But you will have to hunt up a lot of old files to find an account of a wedding that ended in a romance.

Let us commend to all our fellow-citizens who are growing gray-headed and gray-hearted over the tasks they set themselves to do, the Roosevelt ian method of combining hard work with pleasure.

In reading a tariff war with the United States, the Germans should take courage from Gov. Cummins of Iowa, who jumps into a tariff war with the United States every morning as soon as he gets out of bed.

The town of West Bridgewater, in Massachusetts recently celebrated its first church wedding in a period of forty years. And that reminds us of the fact that when church weddings were in fashion divorces were not.

Mrs. Peary says she will "follow her husband as far as possible when he goes north again." A great many other women have tried to do the same thing when their husbands were going south, but found that they were ultimately compelled to give up in despair.

Kansas City is deploring the fact that one of its large halls was filled with spectators who were in attendance on a prize fight and that the next week an art exhibition in the same hall failed to bring out sufficient numbers to quarter fill it. They do not seem to have yet learned in Kansas City that prize fighting is also an art.

POLITICIAN OR PATRIOT?

There is danger that considerable bitterness will grow out of the Mayoralty complications unless prompt action is taken to insure the withdrawal of one of the two candidates whose persistence in running against each other would divide the Republican masses and the business and law-and-order vote, promote the election of a peace-disturber and mischief-maker and probably bring upon Los Angeles the doom that has overtaken San Francisco.

So acute is the crisis and so deeply concerned are the citizens—the men who are making and guarding the best interests of Los Angeles—that the call for a getting-together has become loud and pressing. The demand that one of the two gentlemen withdraw and withdraw at once is a more intense expression than The Times remembers to have heard before from people in all walks of life with regard to a political exigency.

Public resentment is rising high against two or three meddlers with private axes to grind, like "Citizen Fixit" and his particular mouthpiece with whom "Fixit" has attempted to disguise his own impertinent voice.

Unless there is quick action it will be too late to save the city from the results of civic folly and disintegration. The enemies of settled conditions, those who would repeat the Schmitz programme in this city, are gaining ground every hour that an adjustment of differences is postponed, every hour that the breach between those who have the highest good of the city at heart is allowed to widen.

It is not an issue between factions that the city faces. Those who have been shouting so noisily that it is a factional or an "anti-railroad" contest are either imbeciles or enemies of the city.

It is not an issue between men. Both Lee C. Gates and Dr. Walter Lindley are strong and true and worthy men and, as The Times has reiterated, either would make a splendid Mayor.

Here is the one and only issue: Shall the elements of political strength and the forces of good government, which should combine and coöperate, be split into quarreling divisions, making it impossible for the powers of peace, order and righteousness to retain their control of the city and maintain it the free, prosperous and progressive Los Angeles of this day?

This is the issue, and it must and can be settled only in one way. Will one of these two gentlemen, these two deserving candidates, clever and clean men, good friends, dismiss all considerations but the peril of the hour and the good of the city? Will he be a patriot and not a politician?

To what one condition, more than to all others, does Los Angeles owe her present peace and prosperity? To what one condition? Be frank, and answer!

Will you help maintain and preserve this condition? Or will you aid and abet the disturber? This means you, Mr. Candidate! This means you, Mr. Influential Citizen! Will you, each of you, be a patriot or a spoils-seeking, grudge-gratifying politician?

TRAVELING TOWARD THE MILLENNIUM.

Scarcely a day dawns in these latest years of human history that a new record is not made in some line affecting the daily life of the people. The happy thing about these new departures from old procedure is that they are nearly all sure to make for better conditions of life and more friendly relations between the different forces in which we are divided in our industrial and economic life.

The latest departure is the voluntary increase in wages granted by the railroads and other great corporations. This move is as wise as it is just. The justice lies in the fact that during the past ten years of great expansion in all our industries and the corresponding growth of prosperity for the owners of capital which cause these wheels of activity to turn so fast, there has been a necessary increase in the cost of living. Of course, before the present moment the wages paid to labor have been constantly increased. In the building trades notably the increased pay has equaled the increased cost of living. But in many other activities there has been little or no increase in pay. This has been notably true in the immense army of persons employed by railroad companies and other gigantic corporations in doing clerical work. One might characterize them as persons living on a salary rather than on day's wages. This great army of intelligent, industrious, faithful, sober men and women who render the highest service known in our industrial life have reaped but little benefit from the great growth of earning power with the railroads and kindred corporations. So the action now taken by the railroad companies and others is eminently just.

The wisdom of this move dwells in the very important item that these two factors in our industrial life, labor and capital, are interdependent the one upon the other. If either is to enjoy any measure of prosperity it must be by the most amicable relations one with the other. Capital is quite as dependent upon labor as labor is upon capital. Those in control of the factor represented by capital in our industries have therefore been exceedingly wise in recognizing the justice of paying their employés a larger wage or a larger salary, thus dividing with them their unusual gains in these times of activity. It is better to grant any such just claim willingly than to wait for a demand. The most unwise course in the world is for those controlling the capital factor in the industries of the country to resist the just claims of their employés and thus incite discontent and antagonism and provoke strikes.

There is another good reason for this action on the part of the corporations reaping such a rich harvest from the industrial prosperity of the country. The masses of the people live from hand to mouth and will do so no matter what wages or salary they may receive. The more provident and careful members of the great army of workers, who save part of their earnings when they are large enough to permit it, accumulate capital by placing their surplus wages in savings banks or by putting these savings into a home for themselves and their families. The man who has a savings-bank book in the breast pocket of his coat, or who has a piece of ground with a cottage upon it furnishing a roof of his own to protect his family is a much better citizen than he who has nothing at stake. The multiplication of this class of our wage-earning people should be encouraged by every proper method. Capital is useless unless it is alive. It is only alive when it is in every-day use. The stagnation of our industries between 1890 and 1896 was largely due to the low rate of consumption of the products of industry. The consumption was small because the people were out of work or earning but scant wages, and they had to "scrimp" in everything applying to their daily life. Their grocery bill, their butcher bill, clothing bill, and rent bill all had to be cut down within the narrowest limits. The banks were bursting out with money that could find no employment. With the increased activity in our industries and the raising of salaries and wages the great laboring army of the country moved into better houses, bought better clothes, and more abundant food, and spent more of their earnings upon amusements than they had been able to do in the previous period. Thus the activity was cumulative. The merchants, the manufacturers, and everybody engaged in the production of necessaries and conveniences of life and all through the great class of middlemen who handle these things found their business expanding day by day and their profits increasing at a like ratio.

The general rise of wages will still further enlarge this activity on the part of the money of the country. In the Pennsylvania Railroad alone the increase amounts to something like $12,000,000 for the year. Should the contemplated project be carried out and similar rises be granted by all the great railroad and other corporations, the increase in the active volume of money will run into enormous figures. It will tend to expand and perpetuate the present prosperous industrial condition of the country. A great deal of this enlarged pay will flow back to the corporations. The people will travel more; the landlord will obtain higher rents; places of amusement will be more generally frequented; and all of our prosperity will be increased by this increased pay to the laboring classes.

But deeper down than all these considerations lie the more sympathetic relations which will be established between employers and employés. There is a spirit of discontent abroad in the world which is very disturbing. We have among us altogether too many people of undisciplined minds, coarse, vulgar, and possessed of a love of disgusting ostentation. They are uneducated, untrained, undisciplined people who have become suddenly rich. They recognize no responsibility that they owe the rest of the world. They squander these newly-acquired riches in the most vulgar display and in gratifying their own low passions, more degraded than those of the brutes. The rich man who pays $10,000 for a splendid automobile is not spending his money badly. It goes to pay the mechanics who built the handsome touring car. The millionaire who builds himself a home, even of palatial proportions, surrounds it with large and handsome grounds and provides it with costly furniture is spending his money well. It goes to the great army of workers who build his house and who make the furnishings for it. If he keeps a reasonable number of domestic servants inside and outside he is certainly helping to support the most worthy members of the community. They are industrious, moral and provident persons whose services to the world are of inestimable benefit. In all ways the great toiling army is entitled to a just share in the gains that grow out of our industrial life. The larger these gains are, the larger the share of them which should go to the laboring factor which tends to produce it.

But while the builder of a magnificent house or the buyer of a big automobile is in every way to be commended for this use of his money, there is a large number of these suddenly rich people who do unspeakable harm by the display of their wealth. The millionaire's wife may with entire propriety wear a tiara of diamonds, or a string of pearls around her neck, at the proper time and in the proper place. The money paid for the jewels went to sustain the miners in the South African diamond fields, the pearl fishers in the Gulf of Persia, and the cutters and setters of gems in Paris, London, and New York. But the newly rich, vulgar upstart who, making a fad of charity, goes under the cloak of that heavenly virtue in a $10,000 touring car to visit the poor of her city and out of fingers weighted down with jewels drops coppers into the hands of misery by the bedside of dying children—she would far better stay at home, or, still better, take to the woods.

This action of the great corporations will do more to silence the inflammatory tongues of pessimists and to create a spirit of optimism in the hearts of mankind than any event for generations.

What's the use of holding a city election? Earl's Evening Express (Dem.) has Mr. Gates elected already and gives the "figgers" to prove it. Wonderful figurer, the Express. Why, weeks before the Republican State convention it had Dr. Pardee renominated by a big majority on the first ballot; and in this case, too, it gave the "figgers" to prove it.

THE LONG BEACH FATALITY.

It is too early to decide with any degree of certainty as to the cause of the collapse of the Hotel Bixby at Long Beach yesterday. Opinions widely differ among architects, contractors and owners as to the cause of the calamity. It is claimed that casings were taken away from some of the supports while the concrete was still "green;" that the accident was due to flimsy construction; that the foundations were defective, etc. All these matters will have to be determined by the official investigation which must soon be held.

Naturally, a cry will be raised against reinforced concrete construction—for the collapsed structure was built of that material. Such criticism will be premature. In this connection it is but just to state that no structures stood the test of the San Francisco earthquake and fire better than those which were built of this material. It will not do to condemn this mode of construction because of the fall of one part of a single building, when hundreds of large concrete structures are standing stanchly in various parts of the country. Nor must the fact be overlooked that buildings of brick and stone have collapsed at various times and places.

Several lawsuits are certain to grow out of this disaster, in any event. These will assist in throwing light upon the real cause of the accident—although this should be determined beyond a reasonable doubt before any private suits are brought to trial. In the meantime, judgment should be suspended until all the essential facts of the case shall have been fully established.

Yes, perhaps it will take a few more election returns to satisfy "Citizen Fixit" and his assistant boss on the Non-Partisan committee that "there are others."

CAN THIS BE TRUE?

Brig.-Gen. William Crozier, Chief of Ordnance, has sprung a big sensation in his annual report, which was made public at the War Department on Thursday. He declares, in effect, that the 12-inch guns which are now in use at most of the coast fortifications of the United States, "would not last through an engagement of two hours, the period that would elapse from the time the leading vessel of a fleet would come within the range until the last vessel would pass beyond the range for the guns."

The question arises—if this is true, why has not the truth been made public sooner? Who is responsible? If the large guns of our coast defenses are practically valueless, why has not the fact been discovered ere this? It seems incredible that such a state of affairs could have existed for any length of time without discovery and exposure. The matter is very serious. If it be true that these guns "would not last through an engagement of two hours," then our coasts are at the mercy of any hostile fleet that might see fit to attack us.

The situation demands immediate investigation, and this will doubtless be ordered upon the assembling of Congress next month. Some method must be found for remedying the defect, if the situation is as grave as the Chief of Ordnance declares it to be.

Wonder if the Express (Dem.) has hit the mark as well in its positive statement of how the city election will go, the number of votes each candidate will receive, etc., as it did in its predictions as to the renomination of Pardee and the election of Bell?

HAWXHURST'S TYPES (NO. 7.)
THE PIONEER.

BY HENRY IVINS HAWXHURST.

We're leavin' mighty fast, boys,
You know we're gettin' old;
The blood that spurted hot in us
Is now a-gettin' cold.

We sort o' hate to go, boys—
We staked out this bully West—
And it makes us mighty sore, boys,
To lay off and take a rest.

Them days were pretty hard, boys,
When we came across the plains;
A-losin' our own scalps, boys,
An' some a-losin' brains.

But we lit upon this Paradise,
A-stretchin' out here West;
And here we squatted down, boys,
To do our dammidest.

There ain't no use a-kickin', boys,
We'll leave things in your care;
So take the reins and drive, boys,
And do things on the square.

That's how we built the West, boys;
Now be good to what we've made;
For we're mighty near the gulch, boys,
A-slidin' down the grade.

A KNOCK-OUT BLOW.

As was expected, Arizona knocked out joint Statehood by votes ten to one. It is to be assumed that Senator Beveridge will continue to proclaim, however, that the voters of the Territory are controlled by the copper mining corporations and that only the tenth man is untrammeled. It happened that the largest percentage of the anti-Statehood vote was cast in the agricultural communities, though the miners, stockmen, lumbermen and railroad men all participated in the overwhelming expression of negation. So unpopular was the jointure idea that the Republicans suffered locally because their party nationally had supported it. The Arizonans made their refusal emphatic enough to be heeded by any politician with any degree of canniness. It is to be hoped that the coming Congress will appreciate it.

In New Mexico jointure was favorably considered, though by only a moderate sort of vote, not nearly as strong as had been claimed. The New Mexicans now propose to hold a constitutional convention, to frame a constitution and to apply for admission as a State, without reference to Arizona. It is improbable that anything of the sort will be done in Arizona, wherein is demonstrated the truth of the adage that "A burnt child dreads the fire." Just now the subject is not a pleasant one to her residents. Yet Statehood, single and alone, is not far in the future and now is none too early to begin preparation for its reception. It is not at all unlikely that Republican New Mexico will be admitted this winter, to balance Democratic Oklahoma, as a political measure, if not upon the ground of merit. Such action would leave Arizona the only Territory in the Union, occupying an anomalous sort of political position, midway between a State and a colony. Because of this Statehood might be had without effort within a couple of years, as suggested, both as a matter of politic course of procedure, meantime, that the best of all for Statehood would be the development of the Territory's immense natural resources and existence in following after the leading lights of the Democratic

A SQUARE DEAL.

Some days ago the Pr... missed from the army, in C... entire battalion of negro ... cause of their refusal to ... identity of one or more of ... ber who had been guilty of ... and murder. This action ... of the President is said to ... precedent in the history of ... of the United States. If this ... it is certainly a good prec... one which it will be well to ... the future.

It is not to be supposed for ... that the President took this ... cause the men whom he ... were of the colored race. ... President would have taken ... action if the whole battalion ... composed of white men, as ... knows the President will ... has been accused of partia... colored man—an accusation ... course, is utterly false. He ... is partial to no man, nor to ... of men, as compared to ... cannot be partial to any, ... is absolutely fair to all.

Some man or men among ... bers of the suspended ... been guilty of serious ... shielding the offender ... from justice, the other ... battalion became, in a ... pants in the crimes. As a ... concrete justice, the Pres... not well have taken other ... he did in the dismissal of ... battalion.

If any proof of the Presi... ness were needed, it was ... an order accompanying the ... dismissal, which may ... court-martial of a white ... high grade in the army, ... charged with having cost ... the colored troops. It ... down as a certainty that the ... will see to it that justice ... done in this case as in ... When it comes to the pu... malefactors, the President ... distinctions of race, color ... condition.

GEN. OTIS ILL.

In Hospital at Yokoha... Return With "The ... Party.

Cablegrams state that ... Otis, president and gener... of The Times-Mirror Co... in a hospital at Yokoha... became sick while at ... viously reported, and ... of Times excursionists, ... companied, arrived at ... their return voyage ... the general left the ... into a hospital as a ... caution. He cables that ... need cause no alarm. ... assistant city editor ... is with the general at ... where they will remain ... steamer departs. The ... 140 tourists is expected ... Seattle on the Dakota ... or Wednesday and ... take train for home.

Caught in the ...

A Christian Scientist ... small boy sitting under ... doubled up with pain.

"My little man," he ... the matter?"

"I ate some green ... the boy," and, oh, how I ...

"You don't ache," ... lower of Mrs. Eddy, ... so."

The boy looked up ... at such a statement, ... in a most positive ... all right; you may think ... got inside information."

Fourteen C...
Gold Jewe...
We are displaying ... assortment of the ... Gold Jewelry, Beauty ... ending variety.
NEW GOLD ...
HANDY PINS.
COLLAR PINS—...
SASH PINS—...
COLLAR SUPP...
Gold Jewelry of every ... Bright, pretty new ... extremely low.
MONTGOMERY ...
JEWELERS
Spring Street at ...

C. G. Conn Band Inst...
at Fitzgerald's
113 So. Spring St.

Why pay $1.50 to $2 ... while we sell the ... quality pen for ... reading boom ... will go there ... $1.00; satisfa... No extra charge ...
$1.00
FLEMING ...

Trustee Property No. 2
Located at 424-428 South Broadway.
59x155 Feet.
The Trustee Company is erecting a modern, steel-... office building upon this property and is dividing the ... Unit-Interests which will be sold to investors in any ... rental returns and increase value results to each ... tion to the amounts invested.
Large rental returns and increase value certain.
Call at our office or write for a full explanation of ... Ownership System.
THE TRUSTEE COMPANY,
357 South Spring Street.

SATURDAY, NOVEMBE...

GOSPEL OF ... LOS ANGELES.

TO BE SPREAD IN THE VALLEY OF THE MISSISSIPPI.

Representative of a Chain of Papers Here—What Mr. Kellogg and Mr. Wolcott Say of Our Progress—The Plan of Their Publicity Campaign. Middle West Turns to California.

E. E. Wolcott, representing a chain ... newspapers published in the Mississ... Valley, is registered at the Hotel ...xandria. The papers with which ... Wolcott is connected are the Min... apolis Daily News, the St. Paul Daily ...ws, the Omaha Daily News, the ...ux City Daily News, the Des Moines ...ily News, the St. Joseph Star and ... Rural Weekly. All of these news... ...pers are conducted by Kellogg & ...baugh, publishers, and have a com... ...ed circulation of over 320,000 copies. ... Wolcott is commissioned to pre... ...re a special feature story for these ...pers which will deal with the condi...

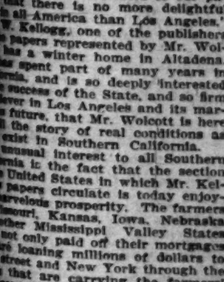

E. E. WOLCOTT.

...existing in Los Angeles and ...thern California.
...r. Wolcott's articles will be of spe... ...benefit to the city of Los Angeles ... the entire circulation of the papers ...ich he represents is in a section of ... United States that has furnished ...ny thousands of Southern Califor... ...'s population, and which is sure to ...ish more in the future than in the ...st. Commenting on the purpose of ... visit, Mr. Wolcott said:
"The people of the Middle West, in a ... majority, have an idea that the ...n Francisco disaster was more wide... ...ad and far-reaching than the facts ...arrant; many even believe that all ...ions of the State suffered from the ...ects of the earthquake, and there is ...feeling among many who are mis... ...ed that California is rather an ...able place for investment or a place ... tourists to visit. These opinions, ...ed by the San Francisco disaster, ...e dearly being eradicated, but while ...ey exist, undoubtedly have a ten... ...y to retard travel to California. ...n order the people of the whole ...ntry learn the real facts about Cal...rnia, the better for everybody con... ...ed. The object of my visit is to ...ure readers of our publications ...th about Southern California, its ...esent, its tremendous fu... ...e, or I see it.
"The story will tell of the opportu... ...ties of today, and probabilities of to... ...ow, with statistics and illustra... ...ns to prove what I firmly believe—... ...t Los Angeles is the most wonderful ...ce city in the world today.
"I am astounded at the evidence of ... I find on every hand in this ...ce city. I thought I had anticipated ... progress I would find in Los ...les, but my imagination fell far ...rt of the real conditions that con... ...t me on every hand. The papers ...esent circulate throughout Iowa, ...ouri, Kansas, Nebraska, Wiscon... ...Minnesota and North and South ...kota. I expect to supply about ...o pages of interesting matter and ...strations about Los Angeles and ...thern California. I appreciate the ...t that it is not an easy task to tell ...t I find is interesting about Southern ...ornia; but I do expect to be able ...ove to the subscribers of our pa... ...t that there is no more delightful ...ce in all America than Los Angeles."
W. Kellogg, one of the publishers ... the papers represented by Mr. Wol... ...has a winter home in Altadena. ...has spent part of many years in ...ornia, and is so deeply interested ... the success of the State, and so firm ...believer in Los Angeles and its mar... ...future, that Mr. Wolcott is here ...tell the story of real conditions as ...exist in Southern California. ...unusual interest to all Southern ...ornia is the fact that the section ...the United States in which Mr. Kel... ...'s papers circulate is today enjoy... ...marvelous prosperity. The farmers ...Missouri, Kansas, Iowa, Nebraska ...other Mississippi Valley States ...not only paid off their mortgages ...re loaning millions of dollars to ...t street and New York through the ...ks that are carrying the farmers' ...ounts.
"It is a fact that when the residents of ...Middle West seek retirement from ...ess or enjoyment in travel, they turn ...ually to California, where thou... ...ds of their neighbors and relatives ...ady reside.
"Every bit of information that tells ... about California to the people of ...Mississippi Valley means much to ...Angeles.

SLOWEST ON RECORD.

Messenger Boy Hasn't Delivered Note Yet of Man Who Disappeared, but Who Is Now Found.

Carelessness of a messenger boy was ... of the report that Winfred ...es of No. 728 East Fortieth street ...disappeared from his home a week ... Friday afternoon. It is now ...nd that as soon as Davies read ... The Times of his supposed disap... ...ance he immediately telegraphed ... Azusa, where he was, to his ...
Davies had gone to Azusa with a ...ad and had sent a note to his wife ...messenger, telling her of his leav... ...the friend after leaving ...e of his sister, Mrs. Minnie ..., who lives at Twenty-fourth ...d Santee streets. The man asked ... to go with him to Azusa, and as ...e was no time for Davies to go to ...e he sent a note by a messen...
Subsequent events have proved that ...ies's note has not yet been deliv... ...ed. The family was prostrated with ...ow over his absence after two days ...otified the police. As he had just ...ed of his home for a large cash ...t it was thought that he might ...e met with foul play.
Mrs. Carrie L. Johnston of No. 1107 ... Twenty-fourth street, Davies's ...ce, appealed to The Times to find ...ing son. His return was re... ...ed to The Times and the police ...ed it.

CALIFORNIA TRADE EXPANSION.
The Shortest Line to Greenwater.
The SALT LAKE and TIDEWATER RAILROAD (narrow gauge line from Ludlow, Cal. (on the A. & S. F. Ry.), is now running trains daily (except Sunday) between Ludlow and Crucero, terminus of "Front" (75 miles distant), and commencing November 1st will run passenger and freighting line with ... between "Front" and Greenwater, the ... new copper district. For ... and freight rates apply ... the Santa Fe System.

GOSPEL OF
G LOS ANGELES.

TO BE SPREAD IN THE VALLEY OF THE MISSISSIPPI.

Representative of a Chain of Papers Here—What Mr. Kellogg and Mr. Wolcott Say of Our Progress—The Value of Their Publicity Campaign. Middle West Turns to California.

E. E. Wolcott, representing a chain of newspapers published in the Mississippi Valley, is registered at the Hotel [illegible]. The papers with which Mr. Wolcott is connected are the Minneapolis Daily News, the St. Paul Daily News, the Omaha Daily News, the Kansas City Daily News, the Des Moines Daily News, the St. Joseph Star and Farm Weekly. All of these newspapers are conducted by Kellogg & Wolcott, publishers, and have a combined circulation of over 220,000 copies. Mr. Wolcott is commissioned to prepare a special feature story for these papers which will deal with the condi-

E. E. WOLCOTT.

tions existing in Los Angeles and Southern California.

Mr. Wolcott's article will be of special interest to the city of Los Angeles because of the wide circulation of the papers he represents is in a section of the United States that has furnished thousands of Southern Californians, and which is sure to furnish more in the future than in the past. Commenting on the purpose of his visit, Mr. Wolcott said:

"The people of the Middle West, in a large majority, have an idea that the San Francisco disaster was more widespread and far-reaching than the facts warrant. They even believe that all parts of the State suffered from the shock of the earthquake, and there is a large number among many who are misinformed that California is rather an unsafe place for investment or a place to visit. These opinions, due to the San Francisco disaster, are being eradicated, but while they undoubtedly have a tendency to retard travel to California, it is for the people of the whole country to get the real facts about California. It is better for everybody concerned. The object of my visit is to the readers of our publications about Southern California, its present, its tremendous future. In fact, I will tell of the opportunities, and probabilities of today, and statistics and illustrate what I firmly believe—that it is the most wonderful country in the world today.

"I am astounded at the evidence of prosperity I find on every hand in this city. I thought I had anticipated somewhat what I would find in Los Angeles, but my imagination fell far short of the real conditions that confront me at every hand. The papers which I shall circulate throughout Iowa, Missouri, Kansas, Nebraska, Wisconsin, Minnesota and North and South Dakota I expect to supply about 2,000,000 readers of interesting matter and information about Los Angeles and Southern California. I appreciate the fact that it is not an easy task to tell anything interesting about Southern California, but I do expect to be able to interest the subscribers of our papers in Los Angeles in no more delightful section of America than Los Angeles."

Mr. Kellogg, one of the publishers of the papers represented by Mr. Wolcott, has a winter home in Altadena. He is a great part of many years in Los Angeles and is so deeply interested in the welfare of the State, and so firm in his belief in Los Angeles and its marvelous future, that Mr. Wolcott is here to get the story of real conditions as they exist in Southern California. As a matter of personal interest to all Southern Californians is the fact that the section of the United States in which Mr. Kellogg's papers circulate is today enjoying unusual prosperity. The farmers of Missouri, Kansas, Iowa, Nebraska and the Mississippi Valley States have not only paid off their mortgages but are saving millions of dollars to deposit in banks and New York through the crops they are carrying the farmers' wives.

It is not that when the residents of the Middle West seek retirement from business or amusement in travel, they turn their faces to California, where thousands of their neighbors and relatives have gone. A mass of information that tells of the glories of California to the people of the Mississippi Valley means much to them.

LOWEST ON RECORD.

Messenger Boy Hasn't Delivered Note Left Him Who Disappeared, but Who Is Now Found.

The disappearance of a messenger boy was reported to the police report that Winfred [illegible], aged 16, 723 East Fortieth street, had disappeared from his home a week ago last Wednesday afternoon. It is now believed that as soon as Davies read the note left by the lad, one of his supposed disappearance, he immediately telegraphed to Azusa, where he was, to his friend.

Davies had gone to Azusa with a friend and sent a note to his wife by the friend, telling her of his leaving. It is said that the friend after leaving delivered the note to his sister, Mrs. Minnie [illegible], who lives at Twenty-fourth and Figueroa streets. The man asked the sister to wait with him to Azusa, and as there was no time for Davies to go to the house to get a note by a messenger.

Subsequent events have proved that the note has not yet been delivered. The family was prostrated with grief at the absence after two days and notified the police. As he had just received a large sum of his home for a large cash payment, it was thought that he might have taken a trip. Mrs. L. Johnston of No. 1107 Twenty-fourth street, Davies's sister, was called to The Times to find out if he was there. His return was reported to The Times and the police

SOUTHERN TRADE EXPANSION.

Additional Line to Greenwater.

The SALT LAKE and TIDEWATER RAILROAD from Ludlow, Cal., to Greenwater is now running trains to "Front" (5½ miles) and commencing November 1 passenger and freighting line will be extended to "Front" and Greenwater, the new copper district. Fare and freight rates apply [illegible] Santa Fe System.

HF THE MARK OF GOOD CLOTHES KNOW US FOR BEST VALUES

School life is different today from what it was when you were boys.

The spelling and the clothing question are easier now.

We take care of the clothing problems and the spelling takes care of itself.

Come in and see how easy we fit out the boy's outfit.

Our stock of Boy's wearables is so far ahead of other stores that there is no comparison.

Harris & Frank (INC)
LEADING CLOTHIERS
337-341 South Spring Street

We Close at Six
Buy Shoes Early

Saturdays this store closes at 6 o'clock as on other days. It's a forward movement on behalf of our employees. Show your approval by doing your shoe buying early in the day at Staub's.

Shoe the Children at Staub's

You'll find just the footwear you want for the children at Staub's. Styles, qualities, prices that will appeal to you. There are the popular little Buster Brown shoes at $1.50 to $2.50 the pair—the practical Corset shoes at $1.75 to $2.50 the pair, and many other styles of strong school shoes at $2.50 and $3.00 pair.

C. M. STAUB
Shoe Company
Broadway, Cor. Third

Staub's Shoes

EAT
CHOCOLATES
THAT ARE PURE

BISHOP'S Rubidoux Chocolates are rich and delicious, as well as perfectly pure. None but the finest materials used in their making, and they're flavored with pure fruit juices.

Fancy Packages
35c to $3.50

Off Fourth Drug Co.
352 SOUTH SPRING—Cor. FOURTH
S. F. Bothwell, Pres.
H. M. Newton, Secy.

Suits to Order, $18.00
SCOTCH TAILORS
330 S. Spring St.

We will save you money on your jewelry purchases. Our 64 Page Catalogue No. 6 will be sent free on request to out-of-town patrons.
Brock & Feagans
—Jewelers—
4th and Broadway, Los Angeles

UNIQUE
Cloak and Suit House
245 South Broadway

Robinson Company
Boston Dry Goods Store
235-237-239 SOUTH BROADWAY

25c White India Linon selling today at fifteen cents a yard.

Girls' $15 to $30 Coats $7.50

Girls' $7.50 to $12.50 Coats

$5.00

Something over thirty long coats—for girls of 8 to 14 years—including taffetas as well as heavy clothes—in the $7.50 lot. Their duplicates sold at $15 to $30.

Dozen Misses' long coats, of broadcloth and Scotch cheviots and a few silk jackets at five dollars; formerly $7.50 to $12.

Further particulars in yesterday's papers.

But you've no time for further particulars if you intend to get any of these garments—a lot of sixty was closed out last Saturday in three hours. You must be here when the doors open at at 8:30.

(Rear of Annex)

Knit Underwear Sale Continued

All short lots of women's and children's knit underwear at half or less—in many cases MUCH less than half.

FOR EXAMPLE:
Women's $2.00 Vests at 75c
Women's $1.50 Vests at 50c
Women's $4.50 Union Suits at $2.25
Women's $6.00 Union Suits at $3.00
Children's 65c Undergarments at 25c and 35c
Children's $2.25 Undergarments at $1.15

(Rear of Annex.)

Monday's Most Important Sales

First in importance is the sale of muslin underwear—several hundred sample garments at a third to half under real worth.

Sale of opera coats that show some slight damage from handling—$35 coats at $10, and so on up to $125 garments at $45.

$12.50 to $18 net robes at $7.50.
$4.50 and $5 chiffon ruffs at $2.50.
Rich ribbons priced ridiculously low.
Full details in Sunday papers.

TEMPTINGLY PRICED

CUT GLASS

Beautiful new designs, exquisite cuttings, highly polished; today's Thanksgiving specials marked savings on glassware you'll need.

SALT SHAKERS, with German silver tops. Each..... 25c

SALT SHAKERS, with sterling tops. Each..... 35c

SALT AND PEPPER SHAKERS, heavy sterling tops. Each..... 75c

Mustards, each 75c
Bon Bon Nappies, each..... $2.00
Oil Bottles, each..... $2.75
Olive Dishes, each..... $2.00
Vinegar Bottles, each..... $2.75
Spoon Trays, each..... $2.50
Celery Trays, each..... $5.00
Sugar and Creams, pair..... $5.00
Salad Bowls, each..... $5.00
Dessert Bowls, each..... $5.00
Water Bottles, each..... $3.50
Decanters, each $7.75
Water Tumblers, 6 for..... $2.25

FIRST FLOOR
H. F. VOLLMER & CO
313-315 S. Broadway
Next to Examiner Bldg

KODAK
Developing and Enlarging

You're sure of satisfactory developing if you leave your kodak films here. We employ only the most skillful developers and guarantee all our developing and enlarging to be perfect. Bring in your films.

MAIL ORDERS FILLED.

MERICK-REYNOLDS CO.
222 SOUTH BROADWAY
Opposite Coulter's

H. JEVNE CO.

Jevne's After-Dinner Cream Wafers

You could never conceive a more delightful confection than Jevne's after-dinner cream wafers. They are dainty, rich, delicious. A happy suggestion for luncheons. Come in all flavors, and all colors to harmonize with your table decorations.

Of course you are acquainted with Jevne's famous Bon Bons and Chocolates, but for a delightful change for tomorrow—suppose you try our cream caramels, plain or with marshmallow and nut filling.

And just remember that Jevne's is headquarters for all delicious salted nuts.

SMOKE JEVNE'S FINE CIGARS

208-210 S. SPRING ST—WILCOX BUILDING

ANDERSON & CHANSLOR GROCERS CO.

CANDY SPECIAL

50c A. & C. Chocolates and Bon Bons..... 35c

Today we are going to sell our celebrated A. & C. Chocolates and Bon Bons—the same candy we regularly sell at 50c a pound—for 35c a pound, in boxes.

A. & C. 50c candy is the equal in purity and wholesomeness of any 75c a pound candy in the city. We make this special for the benefit of our regular customers and to demonstrate to prospective customers the quality of A. & C. goods. Telephone your orders if you prefer.

Special For Today Only

SPRING·ST·426·428·430
PHONES·EX·38·

Saturdays Specials....

Varied. Tempting. Abundant.

Freestone Peaches. Green Corn.
Mountain Pears. Alligator Pears.
Fancy Oranges. Jerusalem Artichokes.
Eastern Cider. Celeryroot.

Merely an inkling of our showing.

LUDWIG & MATTHEWS CO.,
Phones 550. 133-35 So. Main St.

IVERS & POND PIANOS Sole Agents
J. B. BROWN MUSIC CO., 649 South Broadway

219-229 South Broadway — Gilbert Dry Goods Co. — 224-228 South Hill Street

Take Home a Box of Allegrettis for Sunday—75c Pound

Well-Dressed Men

It's a mistake to fancy that to be well-dressed a man must buy his haberdashery at the exclusive shop. It is nice to pay a big price for ties, etc. if you can afford it, but it is unnecessary.

For example, here are fancy half hose, and plain, too, in a range of styles unsurpassed in town—we mean that—at prices from 2 for 25c to $2 a pair.

Take the question of cravats—splendid four-in-hands of very latest cut and design cost 50c, 75c and $1 here, match them with your exclusive dealers' prices.

Globe Derby ribbed wool-and-cotton underwear—a perfectly-fitting, splendidly-wearing undergarment, may be had here for $3 and $3.50 a suit, two weights.

And all the other good makes of underwear for fall, in merino, all wool, silk-and-wool, pure silk, and linen mesh, and so on down the line, come to you at remarkably reasonable prices, because we are satisfied with department store profit.

Holiday lines of men's smoking jackets and lounging robes are ready, already; jackets from $5 to $15, robes $3.50 to $12.

For Your Silken Evening Gown

A popular new silk---Marquisette "Manon," the real French goods, all silk, 45 inches wide, shown at the silk counter in pastel shades and black, for $2 a yard. Your fashion books indicate it for evening or party dresses.

Another new and handsome all-silk material for evening wear is pompadour crepe de chine, shown in five different pastel combinations, 24 inches wide, $1.25.

Brieflets

Moving disclosed a number of short lengths and odd pieces of really choice veilings, in brown, navy, black and other colors, meshes broken, fancy, plain, which were formerly priced between 35c and 65c a yard. Fifteen cents should quickly close them out.

Plenty of ruchings to sell at 25c a box of six, and fancy bits of neckwear that should bring 35c and more, at 25c a piece, this morning.

A lot of odd leather and silk belts, whose true worth is between 75c and $1, are re-marked 50c, for hurrying out today. Black and colors, a number of good styles, most sizes.

FURNITURE

Our motto: The best goods for the least money. Watch for our special ads. Wednesdays and Sundays.

W. PIERCE FURNITURE CO.
R. 203-205-207 North Spring St.

Dean Says
Honest Drugs at Honest Prices. See about it
OFF DRUG COMPANY
214 South Spring Street

KODAKS
Photo Supplies
Artists' Materials
Picture Framing
Developing, Printing and Enlarging
HOWLAND & CO.
PHONES
M. 211 Home 6911
510 South Broadway

The Perfect Underwear

"Merode"

(Hand Finished)

For Ladies, Misses and Children

Union Suits, Vests, Pants, Tights, Corset Covers

Particular people are invited to call and inspect this meritorious make of Underwear. Full assortments are here in All-Wool, Part-Wool, Silk and Wool, Silk and Cotton and All Cotton. The famous "Merode" Underwear is hand-finished, every detail of manufacture being thoroughly attended to.

The Prices Are So Moderate.

"Merode" (Hand Finished) UNDERWEAR

"Merode" Ladies' Vests and Pants, fine Maco and Sea Island cotton, in medium and heavy weights, each 50c

"Merode" Ladies' Vests and Pants in white and gray, full weight and a big value, each 75c

"Merode" Ladies' Fine Silk and Cotton Mixed Vests and Pants, a splendid value, each $1.00

"Merode" Ladies' Choice All-wool Vests and Pants, in white and natural gray, very soft and warm, each $1.75

"Merode" Children's Vests and Pants, fine Maco cotton, with soft, warm finish inside, all sizes, each 50c

"Merode" Ladies' Union Suits in fine ribbed cotton, perfect fitting and finely made and finished, suit $1.00

"Merode" Ladies' Union Suits, best grades of Maco yarn, come in either medium or heavy weight, all sizes, suit $1.25

"Merode" Ladies' Union Suits in fine Merino, a mixture of wool and cotton, in both white and gray, suit $1.50

"Merode" Ladies' Union suits of silk and cotton mixture, a very great value for the season, suit $2.00

"Merode" Boys' Union Suits, fleece lined, in natural gray, nicely finished and in all sizes, suit 50c

FOR SALE BY
N. B. BLACKSTONE CO. Spring and Third Sts.

Shoes for Children

Our children's shoes are made on orthopedic lasts, affording comfort, room and correct shape to growing feet. Many models for boys and girls—shoes that have real style, as well as the qualities that ensure satisfactory wear.

This lace shoe is made of Box Calf and ranges in price from $1.75 to $2.25 according to size.

Another lace shoe, especially desirable for school wear, is made of Black Kid, with patent leather tip. Prices $1.50 to $2.00 according to size.

This button shoe is made of Vici Kid, very soft and comfortable. Prices $2.50 to $3.50, depending upon size. Mannish models in Boy's Shoes at various prices. An especially desirable shoe for boys; comes in Box Calf or Vici Kid, blucher cut. Price $3.50.

Wetherby-Kayser Company
215-217 SOUTH BROADWAY

LAMB'S DEPARTMENT MARKET
452 S. BDY
PHONE EX. 398

Mak-a-Make PANCAKE FLOUR

KRYPTOKS far and near glasses without lines single lenses with the results of two.

Los Angeles County—Its Cities and Towns.

NEWS REPORTS FROM CORRESPONDENTS OF THE TIMES.

CAR LINES RACE WITH GROWTH.

EXTENSIONS NUMEROUS FOR PASADENA CITY.

Officers of Pasadena Park Improvement Company Officially Notify Municipal Authorities of Their Acceptance of Terms of the East Orange Grove Avenue Franchise.

Office of The Times, No. 28 S. Raymond Ave.

PASADENA, Nov. 9.—The officers of the Pasadena Park Improvement Company today officially notified the city authorities of their acceptance of the terms under which the franchise for the construction of a street-railway line on East Orange Grove avenue was granted. At the same time a bond for $10,000 was deposited to guarantee the carrying out of the compact and the proposed line now becomes a certainty.

Wilbur O. Dow, manager of the company, today stated that the contract with the Pacific Electric Company, calling for the construction and operation of the line, had been signed and that the construction work would begin as soon as materials could be secured. Rails, poles and wires are now on the way, says Mr. Dow, but it is feared that there may be some trouble in securing ties as there is a scarcity at present and the company is finding trouble securing a sufficient quantity for the enormous amount of construction work that is now under way. The delay can be but temporary, however, and it is hoped to have the line in operation by spring.

The projected car line will run from the present terminus of the East Orange Grove line out through the Pasadena Heights district and well beyond the city limits. The line has been expected for some time, but there was a difference of opinion concerning the value of the franchise and the matter was delayed pending a settlement of the dispute. Many people bought land with the understanding that the line would be built and there has been considerable dissatisfaction in some quarters concerning the delay. The improvement company is as anxious to have the road built as any one, however, and the prospect is causing general satisfaction.

The construction work on the new line is to be first class and modern, and up-to-date equipment is to be provided. Cars will be run on a frequent schedule and the line will be one of the best in the Pasadena division of the Huntington system. The city is rapidly growing eastward and it will doubtless be but a short time when even more of the outlying territory must be annexed. The new electric line will give access to the rapidly-growing territory and will undoubtedly give real estate in that section a substantial boom.

The Pacific Electric Company has other construction work in view and it will be some time before the company will be able to take its construction forces away from the city. So rapid has been the growth of the city and so great the demand for street-car extensions that the company has been forced to stop work elsewhere in order to complete new Pasadena lines in time.

PAVING SOUTH FAIR OAKS.

The work of paving South Fair Oaks avenue is being rushed along as rapidly as possible in order to have the street in a passable condition by the time that the visitors from the East begin to arrive. At present the street is so badly torn up in places as to make traffic almost impossible, but the contractors are working a large force of men and will have the job completed as rapidly as thorough workmanship will allow.

It is generally regretted that the job could not have been commenced earlier in the year, but there has been an enormous amount of street work to be attended to this year and the Council has had its hands full making the necessary arrangements. South Fair Oaks was neglected longer than it should have been, but it is the policy of the administration to accomplish as much with the streets as time will allow, and the officials are doing their best to make up for lost opportunities.

The next big undertaking will be the paving of North Fair Oaks avenue. If the growth in the northern part of the city continues it will be but a short time when the entire avenue as far north as Washington street will be given up to business buildings and paved streets will be a necessity. The heavy traffic over the avenue makes it necessary to provide a roadbed of a permanent nature. Last year the avenue became so soft during the rainy weather that heavy wagons chopped it up and made it almost impassable in places.

MAKE MILK BOTTLES CLEAN.

The question of cleaning milk bottles is attracting the attention of Sanitary Inspector Huddlesten, and, within the next few days, a ruling may be expected on what constitutes a clean bottle. Several days ago the inspector was shown a bottle of milk in which the bottom of the receptacle was covered with a greenish growth, which suggested that it had not been washed for some time. The matter was at once taken up and an investigation made. Inspection of delivery wagons revealed other bottles, and the inspector concluded to see that more attention was paid to cleanliness.

The cases of uncleanliness have only been found in isolated instances, however. Most of the concerns furnishing milk in Pasadena are very conscientious in that regard and customers have no cause for complaint. Several of the larger dairies have installed the latest improved machinery for the washing of bottles, and it is claimed that it is an impossibility for them to pass through without being thoroughly cleansed.

The milk furnished here is, in most cases, of a high grade and the dairymen have but little sympathy with the members of their craft who have been detected in the act of selling impure milk.

MANY TOURISTS.

The regular winter visitors are beginning to arrive and every overland train brings its quota of tourists. Many more visitors have arrived already than were here at this time last year and the prospect is that the season will begin earlier than ever before. Drivers of public carriages state that never at this season of the year have they seen so many visitors here and that never has the season opened under more auspicious circumstances.

The hotels which are open are filling rapidly, and within the course of the month several thousand visitors are looked for. Furnished houses are being snapped up as fast as they are offered for rent and real estate men have received more inquiries for houses than ever before. Everything seems to go to confirm the belief that the coming season will be not only the largest but the longest in the history of Pasadena.

WOMAN AFFLICTED.

Constable Austin took Mrs. Lizzie Dechenne into the County Hospital in Los Angeles this evening that her sanity might be inquired into. The warrant was issued by Justice Klamroth and Austin went at once to the home of the unfortunate woman on Westgate street and took her in charge.

Mrs. Dechenne is said to be suffering from an incurable mental malady. The case is one of long standing and up till lately has not caused any great worry on the part of her family. Within the past few days she has begun to show signs of violence, however, and it was feared that she might do either herself or some one else injury if she were allowed to remain at large. She will be detained at the hospital until the proper authorities can decide upon her exact condition.

AT THE HOTELS.

Late arrivals at Pasadena's hotels include:

Maryland—Mr. and Mrs. J. E. Scott, Mr. and Mrs. Samuel Parke, Mr. and Mrs. W. B. Gould, Chicago; F. A. Walner, Hartford, Ct.

La Casa Grande—Mr. and Mrs. N. G. Totten, Mrs. F. W. Bitman, St. Louis; Miss Vaulx, Miss Branch, Miss Kearns and Miss Crockett, Nashville, Tenn.

PASADENA POINTS.

La Crescenta Club gave a dance at the Shakespeare Clubhouse this evening. Fifty couples were present. Little toy balloons were provided for each of the guests, and the clubhouse was decorated in American flags.

Throop Polytechnic Institute and Santa Ana High School will line up in a football game at Tournament Park tomorrow afternoon. Since the last game the Throop boys have been putting in a lot of time at practice and a lively game is expected. The Santa Ana team is said to be one of the best high school organizations in Southern California.

Mrs. William St. John Ranney of No. 85 North Euclid avenue was the hostess today at a daintily-appointed luncheon, given in honor of Miss Anne Goodwin, who is soon to become the bride of Julius Nissen of Los Angeles.

Mrs. Lewis Plankenhorn of No. 346 Markham avenue entertained this afternoon with an informal afternoon tea in honor of Mrs. A. W. Armstrong of Altadena and her mother, Mrs. Fullenweider of Philadelphia. Mrs. Fullenweider has been visiting her daughter for several months, and is leaving for her home next week.

The ladies of the West Side Congregational Church held the annual meeting of their union yesterday in the church parlors. The session was devoted to the hearing of various reports and the election of the officers. The heads of bodies elected are: Mrs. J. A. Holmes, president of the union; Mrs. Emily Macy, president of the Ladies' Aid; Mrs. H. D. Norton, president of the Missionary Society; Mrs. James D. Graham, chairman of the Sunday-school work.

Mr. and Mrs. Thomas A. Wagner of No. 134 Valley street entertained last evening in honor of their house guests, Mr. and Mrs. Charles Bartlett of Boston.

The St. Andrew's Social Society is to give a reception Monday evening, November 12, at St. Andrew's Hall.

The Throop Tennis Club will give its annual dance tomorrow evening at the La Pintoresca. The committee in charge has arranged an attractive plan of entertainment.

Last evening the Pasadena Priscilla Club entertained at the home of their president, Mrs. Edson Harris on East Orange Grove avenue. This club was formed in April in order to provide a committee of welcome to the tourists arriving here from West Branch, Iowa. The members are all former residents of that town.

E. J. Chase and family of Sheboygan, Wis., have taken a cottage for the winter at No. 344 North Euclid avenue.

Mr. and Mrs. A. P. Landreth of No. 337 Galena avenue have returned home from a visit of several months at their former home in Manitowac, Wis.

The members of the "As You Like It" Club were entertained yesterday afternoon by Miss Beth Grinnell at the home of her parents, Dr. and Mrs. Fordyce Grinnell on North Marengo avenue.

Artistic merchandise at Grace Nicholson's 46 Los Robles.

Steel die work. Morris-Thurston Co.

Rugs. Rugs! Rugs at Pennel's.

Wadsworth sells paints.

CONSOLIDATION AGAIN MOOTED.

COMMUNITY LEAGUE'S SCHEME COMPREHENSIVE.

Would Embrace Santa Monica, Ocean Park, Venice, Playa Del Rey and All Territory Between Santa Monica Bay and Los Angeles' Western Boundary.

OCEAN PARK, Nov. 9.—A new scheme of city and county consolidation was introduced at the weekly meeting of the Community League tonight. It involves the consolidation of Santa Monica, Ocean Park, Venice and Playa del Rey, and incidentally territory lying between the beach of Santa Monica Bay and the western city boundary line of Los Angeles. In that territory are Palms, Sawtelle, Brentwood Park and Beverly.

The discussion of the consolidation question was made a special order for next Friday night, at which time it is promised that able speakers will be present. One of the arguments urged in favor of the scheme is that consolidation will give the beach the Hyperion trunk line sewer.

At the meeting Friday night Gov. O. H. La Grange of the Soldiers' Home will talk on "Good Roads."

INCINERATOR TESTED.

The City Trustees and a number of interested property owners visited the new garbage incinerator this afternoon. It has just been completed and cost over ten thousand dollars. Satisfaction was expressed as to results today. The incinerator is located just beyond the southeastern limits of the city, and the property owners in its vicinity look upon it as a menace to property. They have threatened the Trustees with damage suits for having gone outside of the city to build the furnace.

RIVERA SHORT STORIES.

RIVERA, Nov. 9.—Chico Gonzales was before Justice Gidley yesterday on a charge of peace disturbance. He conducted a dance on the night of October 25, which citizens considered a nuisance. He was discharged because of lack of evidence.

A party of Rivera men have gone to San Juan, and thence they will go up into the hills for a few days of hunting. The party includes George Triggs, Charles Magill, Alex Cate, Tom Pallette and F. J. Fay.

The funeral of Miss Mabel Bray was held on Tuesday at the home of her father, near this place. Interment was at Little Lake Cemetery.

Miss Gertrude Bryson of Oklahoma is the guest of her uncle, Robert Hanna, for the winter.

CHECK SHOVER GROOM GONE.

SANTA MONICA BRIDE AWAITS MISSING MAN.

Paper on Which He Obtains Funds Is Found to Be Bad—Legal Question of Veteran's Right to Peddle Without Paying City License Is Taken Into Court.

SANTA MONICA, Nov. 9.—With tearless eyes, Mrs. John R. Manning is awaiting the return of the man she married here about two months ago.

Manning came here from the Randsburg country, where he had been mining, and spent some time visiting with his relatives, the Eugene Arnesons of Eighth street, and the Hugh Millers of Fourth street. It was at the home of the former that he met the girl who became his wife.

Their honeymoon was of brief duration, for he is said to have gone to Johnson's store with a check for $300. This was signed by a man named Schmidt, and was drawn on the Merchants' National Bank of Los Angeles. Manning was unknown at the Johnston store, and they declined to cash the check until it was indorsed by Mrs. Mabel Hopcraft, who had identified Manning. Thus indorsed, the check secured $50 for Manning, but when the Los Angeles bank was communicated with, the reply was that there were no funds on deposit there in the name of Schmidt. When notified of this, Mrs. Hopcraft reimbursed the bank. Nothing more was seen or heard of Manning.

CAN VETERAN PEDDLE?

The constitutionality of a law enacted by the last Legislature is soon to be established in the courts. A Santa Monica city ordinance requires that all persons who peddle goods, or wares, within the city limits shall take out a license. The Legislature passed a law, providing that ex-soldiers should be entitled to peddle anywhere within the State without purchasing a license. P. M. Moore, a book peddler, who alleges that he was a soldier of Uncle Sam, was arrested under the city ordinance for peddling books without having first secured the license required under the ordinance. He was found guilty this morning, when tried before City Recorder Gulninger, and fined $5. At the trial City Attorney Taft contended that the State law is unconstitutional, in that it is class legislation. Moore gave notice that he will carry the case on appeal to the Superior Court.

DOG EATS DOG.

A dog-eating dog is causing apprehension among the canine loving people of this beach. During the hours of last night a mongrel tore its way through a heavy screened porch at A. M. Montgomery's residence, and actually chewed up a husky eight-months-old spaniel. The attacked pup, while being torn to pieces, set up a howl that alarmed the neighborhood and called the family hurriedly to the rescue.

Succor arrived just in time to see the cur dash through the burglarized porch. The spaniel was found in the last agonies. One ear had been torn off and eaten, and the pup was torn and bleeding from head to tail. It died soon after. The tramp cannibal dog was trailed throughout the city, but none were able to get a shot at it. In the course of the night it attacked other and larger dogs, but was driven off.

A hunt has been kept up today for the bloodthirsty beast, but the animal has not been seen or heard since daylight. Tonight a patrolman's bullet sent the cadaverous beast to its long home, the dog having been run down on the beach.

GRADING IS STOPPED.

The last camp of graders for the new railroad in course of construction up the beach toward Ventura was broken today, and the laborers drifted into Santa Monica, and were paid in full. How long the work is to remain in abeyance is not known. Thus far only the first contract for five miles of completed road has been finished. This was done by W. K. Peasley, and the five-mile section is a dozen miles above Santa Monica, central to the 600-foot wharf that was built by the railway promoters. The five-mile stretch of track begins nowhere and ends likewise.

HURL VOCAL JAVELINS.

The outfall sewer question was responsible for an enthusiastic meeting at the Council chamber last night. It had been called at the request of ocean-front property owners in the vicinity of Bay and Bicknell streets, who resist the location of a septic tank in the South Side public park. They were called into action by the demand recently made by the Ocean Park Community League upon the City Trustees to proceed at once with the construction of the sewer.

Fearing that there was a disposition to erect the tank at Pier avenue, residents of the south side, Ocean Park and Venice turned out en masse. W. I. Hull presided and during an animated debate vocal javelins were hurled thick and fast. Several speakers favored the Hyperion trunk-line project, but legal advice had been received by the Santa Monica and Ocean Park City Trustees to the effect that the money received for bonds voted for a septic tank could not be diverted to Hyperion.

One speaker warmed to the subject because the Trustees had not proceeded to build the tank and accused them of "infernal negligence and chicanery." The point of order being raised against him for what appeared seeming abuse of the Trustees, the speaker said he spoke only the English language, and could not "abuse" them in that. The president weighed the point of order and remarked that he would not interrupt the debate if the speaker did not "digress from the facts," and then when the audience laughed he said he didn't mean exactly that.

A pacific speaker in the person of City Attorney Taft said there had already been a "jumble of history and evasion of fact," and proceeded to correct some errors. The information was developed that the South Side park had at one time been condemned by the courts for right of way for sewer system, and also that the Pier-avenue outfall right of way had been purchased for sewer purposes.

David Evans moved that it was the sense of the meeting that the City Trustees proceed at once with the construction of a tank at Bay and Bicknell. The motion would have prevailed if it had reached a vote, but adjournment forestalled action.

In the meanwhile one City Trustee is out of town and with four present there is a tie, two each voting for Pier avenue and Bay street.

WHITTIER BANK PROSPERS.

WHITTIER, Nov. 9.—The stockholders of the Whittier National Bank this week unanimously voted to increase the institution's capital stock to $100,000. The bank opened its doors for business in October, 1901. Its capital then was $25,000.

Members of the Pio Pico House Committee from the Whittier Woman's Club, East Whittier Woman's Club, College Auxiliary and Board of Trade appeared before the members of the City Council last evening and asked what the Council could promise them in relation to the restoration of this picturesque ruin. As the adobe stands on land purchased by the city for its water-development work, the organizations represented felt that it was hardly worth while to attempt the restoration of the landmark unless it could be properly safeguarded. They ask for a fifty-year lease, at a nominal figure. The Councilmen referred the matter to the City Attorney and the Park Committee.

A representative of the local W.C.T.U. appeared before the Council this week, asking it to have all places of business, except drug stores and restaurants, closed on Sundays. No action was taken.

Two young Whittier men, Wendell and N. K. Mills, plan to open a grocery store at the mining camp of Johnnie, Nev., and will take a building in sections by wagon.

Among the recent arrivals here for the winter months are: S. Sheppard of Wilmington, O.; W. Black and H. Jack of Newton, Iowa; and Mr. and Mrs. Frank Wiles of Denver, Colo.

TO BOOM HOLLYWOOD.

Active Campaign Begun to Increase City's Prosperity—Trustees In Tangle.

HOLLYWOOD, Nov. 9.—Hollywood realty men to the number of fifty met in the City Hall last evening to plan an active campaign in the way of advertising Hollywood. O. E. Bletcher was made chairman and E. R. Walker secretary. This committee, to act with the Advertising Committee of the Board of Trade, was named: E. R. Walker, C. E. Boag, Sanford Rich, and H. R. Blackburn.

It was decided to have removed all "for sale" signs from Hollywood property. Steps will be taken at once toward forming a Hollywood Realty Board, and a second meeting will be held Monday evening.

IN QUANDARY OVER TAMPER.

The City Trustees are in a tangle over a tamping roller. Bids were opened Wednesday night, the lowest being $23,000, but the roller mentioned in this bid is not really a tamping roller, and is covered by a patent, necessitating the payment of a heavy royalty on all roadbeds on which it is used.

If the Council throws out the bids, there is no reason why the same contractor may not bid again, and to specify in the bid the particular tamping roller the city wants to use is held to be illegal. The matter is under consideration.

NEW DIGNITY.

A policeman has been engaged to add dignity to the new jail. This is the beginning of a police force in the city.

HOLLYWOOD BREVITIES.

Services were held today over the remains of the late Mrs. M. E. Williams, mother of Mrs. A. W. Baird, at the family home on Hudson avenue.

F. M. Williams, her son, of Fort Dodge, Iowa, left on the evening train with his mother's body, which will be buried at Brandon, Iowa.

Hollywood will have a float in the Pasadena floral parade on January 1. Messrs. C. C. Hall and J. E. Williams compose the committee.

Chester B. Scoville will sing "A Song of Praise" (Goublier) at the Methodist Church Sunday morning. Rev. E. P. Ryland will occupy the pulpit.

TEMPEST OVER ENGINE.

Little Road but Big Row—Coit Has Kinney's Adviser Arrested for Alleged Malicious Mischief.

VENICE, Nov. 9.—Frank Peltret, confidential adviser to Abbot Kinney, doge of Venice, was placed under arrest this morning on a warrant charging him with malicious mischief. J. J. Coit is the complainant, and alleges that Peltret broke into the roundhouse of the miniature railway and abstracted the locomotives and passenger coaches.

Coit built the engines and has until recently been operating the road under a ten years' contract with Kinney. A disagreement arose and Coit locked the roundhouse. He claims ownership of the rolling stock, while the roadbed is the Kinney Company's property.

While Coit was out of town, it is alleged, the engines were taken out of the burglarized roundhouse and operated. Then Coit came down and went into the roundhouse and removed some parts of the mechanism, leaving the little locomotives "dead."

Peltret gave bail for his appearance before City Recorder Wheat next Tuesday morning.

THOUSAND FOR JIMMIE.

SAN PEDRO, Nov. 9.—The more or less handsome face of Jimmie Stevens, official dog-catcher for the city of San Pedro, and a well-known character around town, was wreathed in smiles this morning. He received a letter from England, stating that he had fallen heir to $1000 through the death of a relative. "Jimmie" has prepared his resignation as a city official, and states that canine troubles will worry him no more.

The report of City Recorder Smith for the month of October shows that $491.50 has been turned into the city treasury as the result of fines collected. This is the largest sum from this source ever realized by the city, and represents eighty-four cases tried by Recorder Smith in the month.

COVINA BANK ELECTS.

COVINA, Nov. 9.—At a meeting of the board of directors of the First National Bank here, held Wednesday, W. H. Holliday, president of the Merchants' National Bank of Los Angeles, was elected president, in place of Herman W. Hellman, deceased.

POSTMASTER ACCUSED.

Officer in Charge of the Mails at Hemet Accused of Wrong Against a Girl.

RIVERSIDE, Nov. 9.—Charges have been preferred against William J. Bradford, postmaster of Hemet, in a complaint filed in the Superior Court by Mrs. Mattie Hankland of Hemet.

In affidavits sworn to by Mrs. Hankland she charges him with having seduced Dorothea Bradford, his fifteen-year-old stepdaughter, and also states that he is constantly drunk and unfit to have the custody of the girl.

Upon the death of her mother a little over a year ago, the stepfather was appointed her guardian. When appointed he swore that there were no other relatives of the child living in the county and was made her guardian on the strength of this statement. Mrs. Hankland claims that she is the aunt of the child, and in an affidavit she says that the statement of Bradford that there are no relatives of Dorothea Bradford is false.

Mrs. Hankland has petitioned the court for the guardianship of the estate of her niece.

In the Superior Court Bradford, through his attorneys, filed a demurrer to the charges and also a motion to strike out certain portions of the complaint. Both were denied and the defendant was given until one week from Monday to answer.

CHORUS TUNING UP.

The tuneful opera, "Pirates of Penzance," has been selected by the Puritan Chorus for its next production, which will be given some time next January. The club will devote the proceeds of the opera to the clubhouse fund which the Woman's Club is raising for a new home on its lot on Main street.

HOLTZ'S HEAVY FINE.

ORANGE, Nov. 9.—Peter Holtz was fined $300 yesterday by Justice Chandler for selling liquor to a minor. The case will be appealed.

In a runaway yesterday, Robert Hotaling and his wife were thrown from their buggy. Mr. Hotaling escaped injury, but his wife had her wrist fractured and her nose broken.

"PINHEAD" HAS AMBITIONS.

WOULD PLACE WILSON TO BOSS CITY'S AFFAIRS.

McCarthy Arrives in Los Angeles and Boasts He Will "Do Things." Says Now Is Time for Unions to Gain Mastery, but Split Threatens in His Party.

"Pinhead" McCarthy, breeder of Ruefism and ruffianism, the man who made Schmitz Mayor of San Francisco, and who tried to elect Bell Governor of California, yesterday grasped the gavel of the Municipal Ownership party of Los Angeles in an endeavor to place Stanley B. Wilson at the head of the city government.

It is his last stand. Beaten at the polls in his own stronghold, turned down by his underlings, who have learned the fallacy of graft and misguided tribute, Pinhead McCarthy has responded to a summons from the Wilson camp, and will make a final attempt to unionize Los Angeles.

Pinhead arrived yesterday afternoon and registered at the Hollenbeck. In the lobby he openly boasted that the unions of Los Angeles have the chance of a lifetime to master the city. It is the chance that he had long been waiting for, he said, adding that, if Wilson could be elected Mayor of Los Angeles, the rest would be easy.

Wilson spoke last night in a tent on Avenue 20, and at the conclusion of his talk, joined McCarthy at the Metropolitan Club, where campaign matters were discussed until after midnight. It is said that there are those among the agitators of the Municipal Ownership party who object to dictation from McCarthy, and that his arrival in Los Angeles has caused a split in the labor council that threatens an open rupture during Wilson's campaign.

Bismarck

Lecture by Burt Estes Howard at Unity Church tomorrow evening. Seats free. 925 South Flower.—[Adv.

Dr. Fleckenstein, Dentist.

Offices, 132 N. Broadway. Thorpe Bldg.

Sweet-toned H. P. Nelson Pianos At F. W. Kringel's, 245 S. Spring; terms.

SEE THE TRADEMARK

Registered U. S. Pat. Office

It Stands for the Finest Cocoa in the World

Made by a scientific blending of the best Cocoa beans grown in the tropics—the result of 126 years of successful endeavor.

A PERFECT FOOD

46 Highest Awards in Europe and America.

A new and handsomely illustrated Recipe Book sent free.

WALTER BAKER & CO. Ltd.

DORCHESTER, MASS.

BLOOD AND SKIN DISEASES A SPECIALTY

Strictures, Ruptures, Varicocele, and Piles cured without the knife.

Eczema, Pimples, Catarrh, Rheumatism, Cancer and all Private and Specific Diseases treated with a wonderful success

Dr. Melvin E. Sykes

423 1-2 S. Spring St.

Hours: 10 to 12 a. m. 2 to 4 p. m. 7 to 8:30 p. m. No Sunday hours.

FASTIDIO HAVANA CIGAR

An Unequaled Newspaper

THE LOS ANGELES

Sunday Times

NEWSPAPER and MAGAZINE

IN EIGHT PARTS

Some of the Contents of the Issue of

November 11, 1906

IN THE NEWSPAPER SECTIONS:

PART I—General News Sheet; The Freshest News of the World by Wire. Business: Daily Market Reports; Shipping; Real Estate Record; Hotel Arrivals. The City in Brief—Amusements—News of the Southern Counties—General Advertisements.

PART II—Editorial Sheet: City News Illustrated—Correspondence—Official Doings. Mercantile Advertising.

PART III—The Pink Sheet: General and Local Sporting News; Sporting Goods Advertisements.

PART IV—First "Liner" Sheet: News; The Times Clearinghouse; General Classified Advertisements.

PART V—Second "Liner" Sheet: Real Estate; The Times Weekly Review; Detailed Information of the Market; Realty "Liners."

PART VI—The Cream Sheet: Society, Literature and Art; the Drama; Music and Musicians; Art and Artists; Society News from City and Country; the Round Table, where the Editorial Staff Gathers on Sunday Mornings; Mexican Correspondence; the Open Shop; Evils of Lawless Unionism Exposed; Workers' Page; Various Special Articles and Readable Miscellany; Dry Goods and Other Advertising.

PART VII—The Tri-Color Sheet (Illustrated Family Section) Inimitable Buster Brown; Fashions in Colors; Matters of Especial Interest to Women; Mrs. Herrick's Each and All Society, including a LESSON IN ESPERANTO; Girls' and Boys' Page; General Good Reading for Old and Young.

In the Illustrated Magazine

The British Northwest.—A Talk With William Whyte About Canada as Uncle Sam's Competitor. By Frank G. Carpenter.

La Belle Paris.—First Place in the Order of Beauty For It Disputed by Vienna and Budapest. By Dexter Marshall.

Quest of Superhuman.—Improvement of Human Species to Be Studied by Scientists. By John Elfreth Watkins.

To Save the Alligators.—Uncle Sam to Protect Them As He Does Seals. By G. P. S.

The City of Concepcion.—Its Muscular Women and Their Mode of Life. By Lewis R. Freeman.

Life Among the Pigmies.—An Explorer's Experiences in Darkest Africa. By William Edgar Geil, F.R.G.S.

The Widow's Wordalogue.—She Discusses Man's Ideal and Woman's Deal. By Helen Rowland.

Aberdeen Celebrations.—Carnival Making a New Era in Scotch University Life. By Prof. James Main Dixon.

Giant Cacti in Cages.—Curious Experiments at Desert Laboratory in Arizona. By Rene Bache.

With the Shore Birds.—Table Manners of the Gulls and Divers. By F. W. Reid.

California Brodiaeas.—Characteristics by Which They May Be Identified. By Ernest Braunton.

Italy's Popular King.—Thirty-Seventh Birthday Anniversary of This Monarch. By Warwick James Price.

The Stolen Cows.—A Thrilling Adventure With a Perocious Bear. By Frank H. Sweet.

Our Island Fauna.—Land Animals Inhabiting the Channel Islands. By Blanche Trask.

The Test.—Showing There Are Better Things Than Money. By C. N. P.

The Land of Witches.—Corners of Old Salem, Where Many Were Martyred. By F. J. Koch.

The Poultry Incubator.—Some of Its Advantages Over the Mother Hen. By a Special Contributor.

The Obnoxious Billboard.—Hope For the Movement Begun by Public-Spirited Women. By Ernest Braunton.

Chinese Writing.—Etiquette of Letter Writing and Compliments. By J. M. Scanland.

Earthquakes.—Readjustments of Weight That Alter the Earth's Crust. From the Nineteenth Century.

The Dying Sultan.—Remarkable Traits and Habits of Turkey's Ruler. From P. T. O.

Siberia After the War.—What Mr. McKenzie Found on His Journey Home. From London Mail.

The Coming Eclipse.—Only One American Expedition Will Go to Asia to See It. From Philadelphia Ledger.

Care of the Body—Farming in California—The House Beautiful Practical Ethics—Gardening in California—The City Beautiful—Good Short Stories—Etc.

Beautiful Illustrations.

NEWSPAPER AND MAGAZINE—ONLY FIVE CENTS.

For Thanksgiving

do your cooking and baking with a Glenwood Range. Without exception the Glenwood is the most economical range on the market, consuming the least amount of fuel of any range made.

They are perfect in construction and guaranteed to be perfect cookers and bakers; in fact, every range is guaranteed to give perfect satisfaction.

JAS. W. HELLMAN

161 NORTH SPRING ST.

Phones: Home A9209; Sunset Main 16.

SAN FRANCISCO OFFICE

Los Angeles Times

...Midway Building...

779 Market Street, Between 3rd and 4th

J. H. LIBBEY, Representative

Advertisements and Subscriptions Received

Southern Californians, when in San Francisco, can have their mail sent in care of The Times office.

Copies of the Times on file.

131 SOUTH SPRING

Bowman & Co.

Hand-Made $15

Clothing $20

Ready-to-Wear $25

RUPTURE WE ASK NO PAY UNTIL YOU ARE CURED. NO TIME LOST FROM BUSINESS. FIDELITY RUPTURE CURE, 415½ South Spring Street, Los Angeles, Cal. Suite 8-9.

"South of the Tehachepi."

NEWS REPORTS FROM CORRESPONDENTS OF THE TIMES.

NOVEL PETITION FOR A LICENSE.

DEATH OF JOHN ALBERT COLE AT SAN BERNARDINO.

Highland Orange Growers Refuse to Make Any Sales of Oranges at the Present Time, but Are Holding for Higher Future Prices—Gathering Crop Begun.

SAN BERNARDINO, Nov. 9.—About the most novel petition for a saloon license ever filed in this county, has been sent to the Board of Supervisors by citizens of Daggett. The business men of the place wish the right to sell in quantities from a fifth of a gallon and over, and after promising to put up a bond to forfeit in addition to any fine that may be imposed for violations of the license provided, the petition says:

"The saloon shall consist only of a room wide enough for one man, who can pass through and go out at another door immediately after drinking. There shall be no cards, tables, dice, music or other attractions. No gambling of the house or by the keeper. No money taken on deposit to be paid out in drinks and no checks given for the same purpose."

The petitioners then go on to state that they will keep only good liquors, and that they are willing to certain clauses of forfeiture, and it explains that the application is not expect to make money by the saloon, but its object is to remove the foul blot upon the town and county which existed two years ago, and desires to return, and that if the license is granted to others that they will only upon the conditions as laid down in this petition.

The signers are G. B. Mier, G. W. Hunt, H. W. Linhart, H. Blumenthal, T. S. Van Dyke, E. T. Hillis, Walter and George Brown.

The petition is to be acted on at the meeting of the board, probably at which time the votes cast on the local-option issue at Daggett will be canvassed. The liquor interests claim a victory for the whisky business by one vote, while the temperance people charged that four of the votes were illegal, inasmuch as the men were not legal residents of the town.

DEATH OF JOHN ALBERT COLE.

John Albert Cole, one of the, most prominent and wealthy citizens of this county, a lover of good horses, died at his home here yesterday. Mr. Cole had recently treated at Los Angeles for his failing health for several days. While at the Los Flores ranch on the desert side of the mountains north of here Tuesday, he was taken suddenly worse, and was brought down on the Santa Fé Limited. All the members of his family, many acquaintances, had been notified, the end might not be far off.

Mr. Cole lived in Springville, Utah many years ago. For many years he was one of the leading citizens there, serving one term as its mayor. He was regarded as one of Redlands's most public-spirited citizens through his efforts the city gained a reputation for its fine horses and cattle, his Los Angeles having raised some of the best steppers on the track. Among the horses are Hazel Kinney, Lady Alice, Adalanta, and Betty Gentry, all with records.

Mr. Cole leaves a widow, his aged mother and several brothers, among them Councilman J. C. Cole of Redlands and Attorney Walter D. Cole of this city. The funeral occurring from the residence, Rev. Mark B. Shaw, pastor of the First Baptist Church officiating. The interment will take place here Sunday afternoon at 2 o'clock.

MEXICAN LABORER KILLED.

A Mexican foreman of the Tonopah and Tidewater Railroad, building from Ludlow to Tonopah, yesterday killed a Mexican laborer who attacked him with a knife. The killing caused excitement among the other Mexicans of the construction camp, but they finally consented to return to work. Tonight Deputy Sheriff Spittler wired from Ludlow stating he has in custody several eye-witnesses of the killing, and state that the foreman acted in self-defense, and the foreman will be released Saturday to meet the Sheriff and Coroner. Most of the Mexicans are friendly to the foreman. Another serious affair occurred yesterday morning at Otis, on the Salt Lake, when John Francis, who is now in the County Jail, made an attack with a knife upon Thomas O. Williams, literally cut about the face and head. He refuses to discuss the matter.

THE ORANGE CROP.

Owing to the fact that on account of a general shortage in the orange crop they are bringing good prices, the citrus fruit growers of this section have so far refused to make sales contracts for their fruit, while the Highland states that no action there has not been a sale made, and prospects for thirty days remote, though at this time numerous crops had been sold and buying was general, yet no offers have been made. Preparations for gathering the rest of the holiday fruit, that is hanging, are now being made, and packers being in readiness. Several forces have been listed for instances.

OTHER MATTERS.

Harry F. Lamb, one of the officers of Cleveland, O., police department, died morning at his temporary home in this city.

The case of Redlands was placed before Judge Oster and a jury without one of the Superior this morning, charged with robbery. Mitchell, real estate broker of Redlands, a man named Cotton on a spree at the time of the alleged robbery. Dye had been released from jail on bonds, but was arrested charged with stealing a Redlands store.

The case was this afternoon continued until Monday, when the jury will be in court when the verdict will be rendered, and created a heart-throb.

A marriage license was issued today to Charles Wilcott, native of Illinois, and Hebe Maud Boyer, a native of Florida, aged 19, both residents of Santa Monica.

MILLION-DOLLAR PROJECT?

Rialto and Redlands Men Said to Be Behind Building Trolley Roads and Resorts.

REDLANDS, Nov. 9.—It is now said that the franchise for an electric line from the center of the city to the eastern boundary line was secured by Walter Kohl, the San Bernardino capitalist, and four prominent Rialto men, whose names are withheld pending the franchise the plans of the promoters is to ask for rights of way to Grafton and through the Yucaipe Valley to Oakglen. It is proposed to erect at Oakglen a large summer resort and pleasure park, the men interested already having options on 1000 acres of the finest land in that section. It has an altitude of 5000 feet. A large hotel will be erected, together with cottages and an amusement pavilion.

The other branch of the road will run north on Church street, as provided in the application for the franchise. From the north end of Church street, right of way will be secured to Highland and then on to Mr. Kohl's resort, Harlem Springs. Mr. Kohl and his associates will propose incorporating for $1,000,000, of which $300,000 has already been pledged.

"RECIPROCITY LUNCHEON."

The Crafton Women's Club gave a "reciprocity luncheon" yesterday at the home of Mrs. N. A. Johnson, in Crafton. Covers were laid for forty. The luncheon speeches were made by the presidents of the Women's Clubs of Redlands, Riverside, San Bernardino, Highland, Colton and East Redlands, and by Miss Kate Lemberger, president of the Southern District Federation of Women's Clubs.

COLTON NEWS BUDGET.

COLTON, Nov. 9.—The Odd Fellows Building Association filed articles of incorporation yesterday. The following directors were elected for the ensuing year: C. B. Hamilton, G. B. Caster, J. D. Knox, T. J. Browning, W. E. Vaughan. The Association will proceed immediately with plans for the new three-story building they are to erect on their lot on J street. This building will be 40x100 feet. The upper floors will be used for lodge purposes and the lower for store rooms.

Mr. and Mrs. Marian Palmer, Mr. and Mrs. Webb Avery and Miss F. M. Fox have arrived from Michigan to spend the winter with D. W. Willets.

Mrs. J. P. Willey has purchased two lots in F street and will build on the property at once.

Fred Goode left today for Los Angeles, where he will reside.

AN HEIR FOUND OF WM. HARMON.

ALLEGED TO HAVE LEFT GREAT AMOUNT OF WEALTH.

Only $1470 Could Be Found for His Heirs, Though It Was Rumored That He Owned Mining Property and Had Large Sum of Money Secreted.

SANTA ANA, Nov. 9.—Mrs. Isabel Swett of Ellenville, New York, is the heir of William Harmon, the old man of mystery, who died at the Patton insane asylum three years ago, leaving no word as to the amount of his property and where he wanted it to go. The decision that Mrs. Swett is the heir was made this morning in the Superior Court by Judge West. The residue of the old man's estate consisting of $1470.30 will go to the Ellenville woman and not to the Harmons of Illinois, who have been striving to prove that the old man of mystery was their grandfather.

By the judge's decision is ended a case that has been of much interest. At one time it was rumored that the old man had $75,000 worth of property secreted and in mines, but Public Administrator Smith, after scouring the State for any evidence of such a large sum has given up hope of ever finding the wealth if in reality it exists.

The rumors of great wealth left by Harmon brought forth many claimants to his estate. Among them were Mrs. Isabel Swett of New York, William Harmon of Newhall, California, and five brothers in Illinois. Attorney R. Y. Williams represented Mrs. Swett and Attorney A. J. McFadden represented the Illinois brothers.

SLAIN IN MICHIGAN.

"Come at once. Brother Ed is shot dead," is all the information that Mr. Robert Edgar has of a tragedy that has taken place in Michigan. In response to a telegram bearing this information he is today speeding across the States to his old home in Michigan, where the tragedy occurred.

The telegram was delivered this morning to Mr. Robert Edgar of 1027 Logan street. It was signed by Martha Burg, a sister.

When Mr. Edgar left he had no idea of how death had come to his brother. He believes the words mean murder.

The dead man was well known in this city. He resided here for about twelve months three years ago.

VOTES RECOUNTED.

A recount of the returns brought into the Board of Supervisors from the different precincts of the county has changed the result in regard to one constable's position and made the fight in the Fifth Supervisoral District so close that now only three votes separate the winner and the loser. The man counted out is C. E. Jacken, Democrat, of the Santa Ana township. It was conceded that he had defeated Jeff Harlin by seven votes. A mistake was made in the reports from the Fourth Ward of this city and the count now stands Harlin, 871; Jackson, 869.

George Angle, the Republican in the Fifth Supervisoral District, has a vote of 410 against 407 for T. F. Smith, the Democrat.

The recount has made no material difference in any other fights.

WHO WERE ELECTED.

Complete returns show the election of the following Justices of the Peace and Constables in the county of Orange.

Anaheim—Justice of Peace, J. S. Howard (Rep.) Constable, M. H. Litten. (Rep.)

Buena Park—Justice of the Peace, E. F. Angle (Rep.;) Constable, J. D. Jaynes (Rep.)

Fullerton—Justice of the Peace, C. K. Ford (Rep.;) Constable, L. C. Edwards. (Rep.)

Huntington Beach—Justice of the Peace, J. W. Shirley (Rep.;) Constable E. L. Vincent (Rep.)

Los Alamitos—Justice of the Peace, J. W. Wats (Soc.;) Constable, J. D. Shutt (Dem.)

Orange—Justice of the Peace, J. A. Pfieffer (Dem.;) Constable, H. A. Miller.

Santa Ana—Justice of the Peace, Ed Smithwick; Constables, Sid Smithwick and Jeff Harlin, both Republicans.

Westminster—Justice of the Peace, A. H. Burlingame (Rep.;) Constable, M. Smith (Rep.)

San Juan—Justice of the Peace, John Landell (Rep.;) Constable, O. B. Cook (Rep.)

Yorba—Justice of the Peace, August Lemke (Rep.;) Constable, Edwin Bayha (Rep.)

DIVORCES DECREED.

Final decrees of divorce were granted by Superior Judge Z. B. West in his court this afternoon to Mrs. Julia Beeker from her husband, Mr. Andrew Beeker, and Mrs. Lena Stutsman from her husband, Mr. Louis Stutsman.

At the same session of court Mrs. Fidelia M. Ballard was given letters of administration in the estate of her father, Mr. Charles D. Scholl, who died in Tustin during the year 1888.

SOMETHING DOING CLUB ACTIVE.

ONE OF NEW MEMBERS ELOPES AND GETS MARRIED.

Parents of Miss Blidget and Cash Ramsey Learn of Their Union Through Telegram from Pasadena. Celery Crop Being Moved—Walter Smith Gets a Padding, Also Clock.

HUNTINGTON BEACH, Nov. 9.—The Something Doing Club, which was organized by the young ladies of the town a few weeks ago, has proved to the people that the name is not a misnomer, for one of the newest members eloped yesterday, it is said, and was married in Pasadena, to a young gentleman she had only known three weeks.

Both parties are well known here, but the public had no suspicion of a wedding. It was first known through a telegram to the parents of the young people.

The bride is Miss Marian Blodget, daughter of Cashier Blodget of the First National Bank. The groom, Cash Ramsey, is the eldest son of J. B. Ramsey, a contractor. The parents of both the bride and groom, it is said, would have objected to the wedding, after so short a courtship, if they had had the opportunity.

The groom had been employed at Pasadena for some time, and came home yesterday. In the afternoon he stated that he would return to Pasadena before night in order to secure a room for his father, who was to go there the following day. He boarded a car at Thirteenth street.

His sweetheart, in the meantime, was packing her grip while her mother was asleep, and caught the same car at Eighth street.

On arriving at Pasadena, no time was lost in securing a marriage license. The groom being 21 years of age and the bride 18, no hindrance was encountered. The wedding followed.

Both the bride and groom are accomplished musicians. The bride is a pianist, and the groom a soloist, possessing a deep, mellow bass voice.

CELERY CROP MOVING.

The celery crop of Southern California, most of which comes from the peatlands north of Huntington Beach, is beginning to move. Sixteen cars went out from Smeltzer last week, and thirty cars were shipped this week. The demand from the East is so insistent that the celery is being shipped, despite the fact that it is somewhat green.

During the middle of October a biting frost ruined the celery crop in Michigan, and California growers have the field to themselves.

The price will be higher than a year ago. The eastern market price at present is 20 cents f.o.b.

The California celery crop never looked better at this time of year than it does at present.

Every car which leaves here is sold before it is loaded. A representative of the celery growers here stays at Chicago during the celery shipping season and reports in what condition the celery arrives there.

Help has been scarce in the celery and beet fields, as so many of the Japanese are employed up north handling the raisin crop. But now that the raisin season is about ended, it is expected that the Japs will flock back here.

GOOD DUCK SHOOTING.

Since the opening of the duck season, October 15, there have been 2000 ducks shot at the Bolsa Chica grounds, west of Huntington Beach. The club is limited to forty members and only the members and their guests are allowed to shoot.

Most of the club men come from Los Angeles, going back with well filled bags.

WOMEN PADDLED GROOM.

Walter Smith, the ex-postmaster of this town, who was married recently, gave a treat to his gentlemen friends here, several evenings ago, in return for their kindness in omitting a charivari party on the date of the wedding.

But the ladies of the town didn't like being omitted from the party, so last evening twenty of them armed with tin pans went to the Smith home and made as much noise as they could. This brought Mr. Smith to the door, much disappointed as he thought he had settled with the "boys." To his amazement he confronted women They threw him down and gave him a sound paddling, and then presented him and his bride with a handsome clock.

BAD SCARE—LIZARD.

Man With Something Up His Sleeve Has a Thrilling Experience at Corona.

CORONA, Nov. 9.—"Cut me open. Cut me open quick!" were the words of greeting two Corona men received a few days ago on driving into W. N. Kenyon's grove at Temescal and California streets. The owner of the place, holding his right shoulder in a deathlike grip, kept calling on his visitors to cut him open.

One of the Corona men whipped out his knife and made a murderous assault on Kenyon's shirt sleeve, not knowing whether that, or bleeding for a threatened apoplectic fit was required, when out from the loosened sleeve jumped a lizard which had run up the man's arm while he was working in some rubbish. Kenyon, fearing some poisonous reptile was up his sleeve, had become so weak from fright that he could scarcely stand.

FALLS AND STICKS FAST.

Groans which seemed to issue from the north wall of Tisnerat's saloon, Wednesday evening, attracted a crowd. After completing the building a cavity ten feet deep and one and one-half feet wide was left on the north side. Into this space a man had fallen to the bottom, and he was so wedged in several persons were required to pull him out. He was a tipsy Frenchman, and escaped injury save a shaking up.

ANAHEIM REPUDIATES SLANDER.

ANAHEIM, Nov. 9.—A number of papers have published an item to the effect that bogus $20 gold pieces have been in circulation in this city. This brought Secret Service Agent Cronin out from Los Angeles and after careful examination he says there is nothing in the report. Inquiry at the banks elicited the information that nothing is known of the existence of any bad money in this city. Several months ago a few bad $5 gold pieces were rejected but since then no spurious money has been seen here. It is thought that the report was started by the idle remark made by a farmer here a few days ag

This Store Closes Today—Saturday—at 6 O'clock

CONCERT BY THE KAMMERMEYER ORCHESTRA FROM 2 TO 5 O'CLOCK

Don't miss being here today. Come for the bargains as well as to hear the music. You'll save much on good merchandise, and you'll enjoy the music. Here follows a list of the selections—and below some of the good merchandise values—

1. Os-ka-loo-sa-loo (Indian Intermezzo) ..... Sawyer
2. The Lion and The Mouse Waltzes ..... Bendix
3. Grand Selection, "Lohengrin" ..... Wagner
4. Hello! Peaches (latest waltz song) ..... Lowitz and Blumenthal
5. Cornet Solo—Forgotten ..... Cowles
   Rendered by D. C. Rosebrook, cornet soloist Catalina Band.
6. Grand Selection, "Pagliacci" (The Clown) ..... Leoncavallo
7. Autumn (new) ..... Moret
8. Violin Solo—Berceuse from Jocelyn ..... Godard
   Rendered by Mr. E. C. Kammermeyer.
9. (a) Moon Dear, from "A Society Circus" ..... Klein
   (b) Idaho, a Wild Western Fantasia ..... Harry Von Tilzer
10. Song—Waiting at the Church (new) ..... Pether

Drug Sundries

2 and 3-quart combination water bottle and syringe $1.49
10c Munzer Talcum Powder ..5c
10c Lana Oil and Buttermilk Soap 5c
8-oz. bottle Munzer's Florida Water 17c

The 5th STREET Store

Both Phones 874 — Broadway, Cor. 5th St.

75c Belts for 25c

Fancy belts of taffeta silk, peau de soie and crush leather; latest shapes in girdle, crush and tailor effect; wanted colors; very best of styles; fine belts for a little money; worth to 75c each. Saturday for 25c.

Big Time in the Shoe Department Saturday

A Fascinating Plaything—the Humming Bird Flyer—Free to Boys and Girls.

Every boy or girl visiting our shoe department any time Saturday will be presented with one of the Humming Bird Flyers. All sorts of fun with one. Directions with each. Bring your children in and have their feet fitted with a pair of shoes—for school or dress—that will wear. We are able to fit you correctly and able to save you the most money. Come along this Saturday.

Men's $2.50 Shoes $1.50

Made of good grade vici kid leather with oak leather sewed soles; desirable for business wear; well made and finished; neat, shapely lasts; good $2.50 value. Saturday, a pair, $1.50.

Misses' and Children's Shoes

Made of plump vici kid stock with ½ double soles and patent leather tips; lace style for school wear; worth $1.75 a pair. Sizes 8½ to 11 at $1.00 a pair. Sizes 11½ to 2, $1.19 a pair.

Boys' $2 Shoes $1.29

Made of strong vici kid or box calf leather; blucher and regular cuts; half double oak soles; well made shoes for boys; good value at $2.00 a pair. Saturday for $1.29.

$3.50 Shoes and Oxfords $2.50

The Elite $3.50 shoe and oxford for women; made in all leathers and many styles; new effects, new lasts, new patterns; hand welted and hand turned soles; worth $3.50 a pair. Saturday at $2.50.

$2.00 Felt Juliets 95c

Women's felt Juliets made of best grade felt; cut high in back and front and trimmed with heavy black fur; hand turned soles; red or black; worth $2.00 a pair. Saturday at 95c.

$2.50 Oxfords $1.95 Pair

Women's fine patent colt or fine kid oxfords; made with dull calf trimmings; Gibson tie cuts; hand turned soles; smart shoes worth $2.50 a pair. Saturday on sale at $1.95.

Women's $2 Shoes $1.15 On Sale 8 to 10 a. m.

Good vici kid leather shoes with light or heavy weight soles; lace style; well made and desirable shoes for all around wear; worth $2.00 a pair. Saturday from 8 to 10 a. m., a pair, $1.15.

Women's $3 Shoes $2

The Burt $3.00 shoe for women; a standard make; all new leathers; new styles in swing or straight lasts; fine materials and fine shoemaking; worth $3.00 a pair. Saturday for $2.

50c Underwear 35c ...Garment...

Women's jersey ribbed heavy fleece lined vests and drawers; crochet neck and silk taped vests; drawers are ankle length; big full sizes; good 50c values for 35c.

Underwear

Children's jersey ribbed shirts and drawers in cream color; fleece lined; worth from 25c to 39c a garment. Saturday at 15c, 25c, 29c.

$5 Street Hats . . . $3.48

Nobby little street hats in French felts; new shapes trimmed in coques, breasts, wings, ribbons and silks; all colors and styles; good $5.00 value for $3.48.

$7.50 Hats for. . $4.98

Beautiful new, stylish street hats made of French felt and velvet; trimmed with velvet, fancy silks, ribbons and feathers; worth $7.50 regularly.

$15 Handsome Dress Hats $9.98

Velvet and French felt dress hats trimmed with feathers, velvet bands, fancy silks and ribbons; all colors; latest shapes; good $15.00 value. On sale, Saturday, second floor, at $9.98.

Children's $4.50 Hats for $2.98

Good French felt hats trimmed in fancy feathers, ribbons, quills, coques, etc.; all the good colors are here; many styles to select from; splendid $4.50 value. Saturday for $2.98.

Children's $8.50 Coats $5.98

Made in plaids, mixtures and plain brown, navy, green, tan, red; flat collars with velvet and braid trimmings; strapped front and back with or without belts; values to $8.50. Saturday for $5.98. SECOND FLOOR.

Women's $10 Skirts $7.50

New voile and chiffon Panama skirts; box and knife plaited; trimmed with silk bands and fancy crochet buttons; handsome new styles; well made and good materials; worth $10.00 easily. Saturday for $7.50.
Second Floor.

$6.98 Waists . . $4.48

New taffeta silk waists in black and white and light blue, navy and brown; also some plaid waists; fine embroidered and tucked styles; extra fine materials; splendidly made waists worth not less than $6.98. On sale Saturday for $4.48. Third floor.

Some Things You'll Need Wash Day

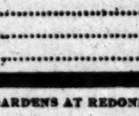

CLOTHES BASKETS—Good size; made of hard wood splint; a splendid value on sale Saturday at 49c.
SAPOLIO 5c CAKE—The genuine Enoch Morgan's.
Laundry Soap, 9 bars 25c—The famous Santa Claus brand.
Clothes Pins, per dozen ..... ONE CENT

All These Are Specially Priced

$1.25 CURTAIN STRETCHERS 79c—Full size with nickel plated pins.
HOUSE AND FLOOR PAINT—A high grade paint at a very low price; 2-quart cans 32c; 1-2-gallon cans 63c.
AIR TIGHT HEATERS $1.48—A splendid heater with double steel lining; air-tight draft.

$3.98 Waists . . $2.98

New net waists for Fall; embroidered and trimmed with Val. laces and lined with good quality China silks; good fitting waists worth not less than $3.98. Plenty of good styles and effects; on sale Saturday at $2.98. Third floor.

Free Ride to Redondo Every day—By Electric Line—Every twenty minutes—Come one! Come all! Get your Free Electric R.R. tickets at our office 124 South Broadway—Ground floor Chamber of Commerce Bldg—$4—Down—$4—per month—No Interest—No Taxes—$90 per lot

Join the Rush to Redondo where Two Millions have already been expended in substantial improvements and over a million is now being expended in addition there to. The Grandest Success of the Season—Everybody delighted—Lots are selling fast—Don't delay!

The Beautiful Redondo Villa Tract.

Only $90 per lot $4 down $4 per month—No interest—no Taxes.

All Lots One Price $90 Per Lot $4 Down $4 Per Month No Interest No Taxes

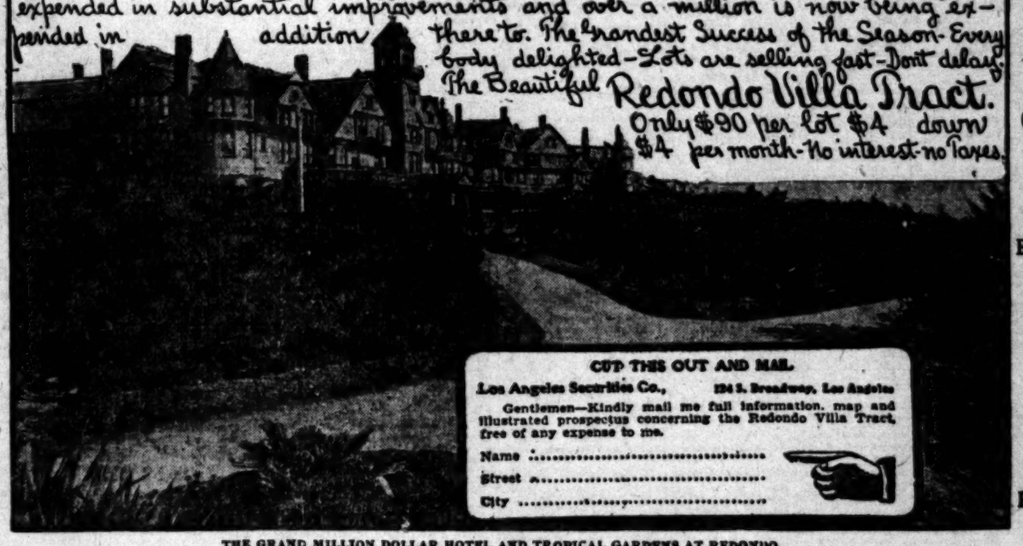

CUT THIS OUT AND MAIL.

Los Angeles Securities Co., 124 S. Broadway, Los Angeles

Gentlemen—Kindly mail me full information, map and illustrated prospectus concerning the Redondo Villa Tract, free of any expense to me.

Name .....
Street .....
City .....

Buy where the Air is the Pure Ozone from off the Health Restoring Waters of the Pacific

THE GRAND MILLION DOLLAR HOTEL AND TROPICAL GARDENS AT REDONDO.

Three electric railroads are now being built to Redondo. The Redondo Villa Electric Railroad now under construction. Actual work has commenced on Mr. H. E. Huntington's $1,250,000 electric power house at Redondo.

Los Angeles Securities Co. 124 South Broadway, Los Angeles, Cal. Ground Floor Chamber of Commerce Building
Telephones—Main 3379. Home 3339.
Incorporated Under the Laws of the State of California.

Plenty of pure water at only 7½ cents per 1000 gallons. Electric light and electric power now on tract furnished by Edison Electric Co.

No Trouble to Answer Questions. References: Consolidated Bank of Los Angeles and our many satisfied customers.
Office open every night during week days from 7 to 9 o'clock to accommodate those who cannot come during the day.

THE WEATHER.

COMPARATIVE TEMPERATURES.*

	Max.	Min.	Mean.		Max.	Min.	Mean.
Boston	44	32	38	New York	50	40	45
Washington	60	32	46	Buffalo	44	38	40
Pittsburgh	54	38	46	Cincinnati	60	48	54
Chicago	60	50	55	St. Paul	54	38	46
St. Louis	60	50	55	Kansas City	70	44	57
Los Angeles	81	60	71	Jacksonville	70	54	62

The maximum is for day before yesterday; the minimum for yesterday. The mean is the average temperature for the two days.

Yesterday's Forecast and Report.

U. S. WEATHER BUREAU, Los Angeles, Nov. 9, 1906.—[Reported by A. B. Wollaber, Local Forecaster.] At 5 o'clock a.m., the thermometer registered 53 deg.; at 5 p.m., 67 deg. Relative humidity, 5 a.m., 55 per cent.; 5 p.m., 60 per cent. Wind, 5 a.m., north, velocity 4 miles; 5 p.m., west, velocity 8 miles. Maximum temperature, 83 deg.; minimum temperature, 53 deg.

Weather Conditions.—The moderate disturbance central yesterday over the Dakotas has moved to the upper lake region, where it is causing cloudy and threatening weather and some light rainfalls. A second disturbance is moving inland over Western Washington, and light rain is reported along the extreme northwest coast and in the western portion of Oregon and Washington. Elsewhere throughout the United States fair weather is reported. The high pressure which has controlled the weather on the South Pacific Slope for the last several days has moved to the east slope of the Rocky Mountains and much cooler weather prevails this morning in Southern California. Fair weather, with some cloudiness will prevail in Los Angeles and vicinity tonight and Saturday.

Forecasts.—Local forecast for Los Angeles and vicinity: Partly cloudy weather tonight and Saturday; winds mostly westerly.

SAN FRANCISCO, Nov. 9.—Forecast:

San Francisco and vicinity: Increasing cloudiness tonight, possibly showers Saturday; light southwest wind.

Sacramento Valley: Fair tonight and Saturday, except showers in northern portion.

San Joaquin Valley: Fair tonight and Saturday.

Southern California: Fair tonight and Saturday.

Arizona: Fair Saturday and Sunday.

YUMA, (Ariz.) Nov. 9.—[Exclusive Dispatch from the U. S. Geological Survey.] Gauge height Colorado River, 18.75 feet.

BUSINESS.

FINANCIAL AND COMMERCIAL.

OFFICE OF THE TIMES.
Los Angeles, Nov. 10, 1906.

FINANCIAL.

BANK CLEARINGS. Bank clearings yesterday were $2,255,127.02. For the corresponding day of 1905, $1,743,672.76; for the same day of 1904, $1,323,416.07.

Monday	$ 2,154,892.15
Tuesday	Holiday.
Wednesday	3,213,594.49
Thursday	2,485,803.02
Friday	2,255,127.02
Total	$10,109,[illegible]
Same day, 1905	[illegible]
Same time, 1904	[illegible]

Transactions on the Los Angeles Stock Exchange yesterday show the following changes in prices, also sales:

OIL STOCKS.

	Bid.	Asked.
Amalgamated Oil	....	1.00
Associated Oil	.51¼	.52
Central	1.05½	1.10
Columbia	....	.40
Continental	.20¾	.22
Fullerton Con.	.85	....
Fullerton Oil	.06	....
Globe	.08½	.11
Home (Whittier)	.90	1.00
Mexican Petroleum	1.07½	....
Olinda Land Co.	.12	.13½
Piru Oil & L. Co.	.08½	....
Reed Crude	.18¼	....
Rice Ranch Oil Co.	....	1.50
Union	201.00	205.00
Union Provident Co.	196.00	203.00
United Petroleum	....	390.00
Western Union	297.00	320.00

BANK STOCKS.

	Bid.	Asked.
American National	116.20	118.00
Bank of Los Angeles	172.00	....
Bank of So. Cal.	120.00	....
Broadway Bank & Trust	153.00	....
Cal. Savings Bank	120.00	....
Capital ($154,000 paid up.)		
Central	240.00	....
Citizens' National	231.00	....
Commercial National	172.00	175.00
Dollar Savings Bank	140.00	....
Farmers' & Mer. Nat'l	275.00	280.00
Federal Bank of L. A.	12.00	16.00
First National	....	400.00
German-American Savings	321.00	330.00
Home Sav. Bank of L. A.	100.00	....
Los Angeles Trust Co.	....	125.00
Manhattan Sav. Bank	125.00	....
Merchants' National	445.00	....
Merchants' Trust Co.	95.00	105.00
Nat'l Bank of Com.	127.00	....
Security Savings Bank	350.00	....
State Bank & Trust	93.50	100.00
The Southern Trust Co.	....	135.00
U. S. National Bank	132.00	....

MISCELLANEOUS STOCKS.

	Bid.	Asked.
Cal. Portland Cement Co.	....	53.00
Cal. Hospital	80.00	....
Edison Elec. com	89.25	....
Edison Electric pfd	89.75	....
Emergency Hospital	....	35.00
Home Telephone pfd	58.25	....
Home Tel. Co. com	18.00	21.00
Los Angeles Brewing Co.	....	130.00
L. A. Jockey Club	80.00	145.00
Pac. Mut. Life Ins. Co.	137.00	....
Pasadena H. T. & T. Co.	35.50	40.00
S. Monica H. T. & T. Co.	....	21.00
San Diego H. T. & T. Co.	....	25.50
Sen Drug Co.	26.00	....
Seaside Water	75.00	....
Title G. & Trust—pfd	175.00	....
Title I. & Trust—pfd	140.00	....
Title I. & Trust—com	140.00	....
Title I. & Trust Ser. C.	140.00	....
U. S. L. D. T. & T. pfd	45.00	54.00
Union Trust & Title Co.	....	52.00

BONDS.

	Bid.	Asked.
Associated Oil Co.	88½	95
Cal. Pacific Ry.	90	101
Corona Power & W. Co.	....	93¾
Cucamonga Water Co.	....	100
The Edison El. Co. 1st R.	101½	....
Edison Elec. Co., old issue	102	....
Home Telephone Co.	91½	....
Home Tel. Co. 1st ref.	82	88
L. A. Pac. 1st Con. Mtgs.	109	....
L. A. Traction Co. 6s	109	....
L. A. Traction Co. 5s	90	....
L. A. Electric Co.	95	....
L. A. Railway Co.	115	....
Mission Trans & R. Co.	97½	....
Mt. Lowe Railway	85	90
Pacific Light & P. Co.	98½	100
Pac. Elec. Ry. Co.	107	....
Pasadena H. T. & T. Co.	....	91
Riverside H. T. & T. Co.	78	....
S. Monica H. T. & T. Co.	....	90
San Diego H. T. & T. Co.	81½	90
Santa Barbara Elec. Co.	95	98
Temescal Water Co.	84	....
United Elec. G. & P. Co.	100¾	....
Union Trans Co.	95	98
U. S. L. D. T. & T. Co.	80	90
Whittier H. T. & T. Co.	75	85

OFFICIAL SALES.

1,000 Olinda Land Co.	.12
1,000 Continental Oil	.21½
1,000 Mexican Petroleum	1.09
5,000 Associated Oil ...b30	.51
1,000 Mexican Petroleum ...b90	1.09½
1,000 Olinda Land Co.	.13½
1,000 Associated Oil	.51½

MINING STOCKS.

	Bid.	Asked.
Cal. Hills M. Co.	.06⅝	.06¾
Clark Cop. Co.	.73	.84
Butte & Gwt. Co.	.90	....
Furnace Creek Cop. Co.	3.96	4.10
Furnace Creek Ex. Cop. Co.	1.03⅝	....
Furnace Val. Copper Co.	1.07	....
Nevada—Tonopah District—		
Belmont	6.45	6.80
Nevada—(Johnnie District) Nye county—		
Johnnie Con. G. M. Co.	.24½	.25½
Nevada—Manhattan District—		
Bull Dog M. Co.	....	.14
Nevada—Searchlight District.		
Cyrus Noble	.16¼	....
Eldorado Can. M. & M. Co.	.03⅜	.04
New Era	.02¼	.04
Nevada Searchlight	.07½	.08¼
Quartette	12.00	....
Searchlight M. & M. Co.	1.02	....
Searchlight Parallel	.08¾	.10
Searchlight West M. Co.	.09	.11
Arizona—		
Hecla Con. Mines Co.	4.17	4.35

OFFICIAL SALES.

5,000 Cal. Hills M. Co.	.06¾
1,000 Cal. Hills M. Co.	.06⅝
1,000 Cal. Hills M. Co.	.06⅝
1,000 Cal. Hills M. Co.	.06⅝
1,000 Cal. Hills M. Co.	.06⅝
100 Furnace Creek Ex.	1.05
100 Furnace Creek Ex.	1.03½
100 Hecla Mines	4.15
1,000 California Hills M. Co.	.06¾
1,000 California Hills M. Co.	.06¾
1,000 California Hills M. Co.	.06¾
1,000 California Hills M. Co.	.06¾
1,000 California Hills M. Co.	.06¾
1,000 California Hills M. Co.	.06¾
1,000 California Hills M. Co.	.06¾
1,000 California Hills M. Co.	.06¾
1,000 California Hills M. Co.	.06¾
1,000 California Hills M. Co.	.06¾
1,000 California Hills M. Co.	.06¾
100 Hecla Mines	4.18
1,000 Nev. Searchlight	.08
1,000 Nev. Searchlight	.08
1,000 Nev. Searchlight	.08
1,000 Nev. Searchlight	.08
1,000 Nev. Searchlight	.08
1,000 Nev. Searchlight ...b90	.09
1,000 Clark Copper ...b30	.75
1,000 Cal. Hills M. Co.	.06½

LOCAL PRODUCE MARKET.

While there was a large attendance at yesterday morning's produce session on 'change, no sales were made to feature the day. Eggs and butter were featureless.

DAILY CITRUS REPORT OF EASTERN MARKETS.

[BY DIRECT WIRE TO THE TIMES.]

CINCINNATI (O.) Nov. 9.—[Exclusive Dispatch.] Floridas sold here at $2.20 per box. The market is steady on good stock. The weather is warm.

LEMONS.

Palm Tree, xc, A.H. Fruit Co., Prenda $4.35
Bon Ton, sd, A.H. Fruit Co., Prenda 3.85

Pittsburgh Market.

PITTSBURGH (Pa.) Nov. 9.—[Exclusive Dispatch.] Quality of the fruit is not all that could be desired, and market is low on that account. The weather is warm. The market is favorable.

VALENCIAS.

Quail, xc, O.K. Fruit Exchange, Ontario 3.35
Coyote, ch, O.K. Fruit Exchange, Ontario 3.00
Owl, sd, O.K. Fruit Exchange, Ontario 2.15

LEMONS.

Coyote, ch, O.K. Fruit Exchange, Ontario 4.00
Owl, sd, O.K. Fruit Exchange, Ontario 3.65

New York Market.

NEW YORK CITY, Nov. 9.—[Exclusive Dispatch.] The market is strong on good stock. Porto Ricos sold today at an average of $1.00. The fruit was not in the best of condition. Three cars oranges sold today.

VALENCIAS.

Old Mission, Chapmans, Fullerton 3.05
Old Mission, Chapmans, Fullerton 6.80
Golden Eagle, Chapmans, Fullerton 5.25
Victory, Cal. Citrus Union 3.75
Seal of Cal., Cal. Citrus Union 2.10

Citrus Fruit Shipments.

NEW YORK, Nov. 9.—[Exclusive Dispatch.] Total to date this season 60 cars, of which 44 cars are lemons. Total to same date last season 93 cars, of which 84 were lemons.

New York Market.

NEW YORK CITY Nov. 9.—[Exclusive Dispatch.] Three cars of oranges were sold at auction here today. The market is steady and prices are firm on stock in good condition.

VALENCIAS.

Averages.
Old Mission fy C. C. Chapman $8.60
Old Mission ch C. C. Chapman 6.80
Golden Eagle st C. C. Chapman 5.25
Victory xc C. C. U. Fullerton 3.75
Seal of Cal. st C. C. U. Ontario .. 2.10

Foreign Lemon Sale.

NEW YORK, Nov. 8.—[Exclusive Dispatch.] Twenty thousand boxes of Messina lemons were sold at the auction yesterday. The market is weaker. Prices realized were as follows:

Fancy 300s brought $2.10 to $3.25.
Choice 300s brought $1.85 to $2.50.
Fancy 360s brought $2.15 to $2.85.
Choice 360s brought $1.85 to $2.35.

Ten thousand boxes of foreign lemons will be sold at the sale next Thursday.

Local Citrus Movement.

Shipments of citrus fruits from Southern California for November 8 consisted of two cars of oranges and four cars of lemons. This makes a total for the season to date of fifty-six cars of which forty cars were lemons. For the same period last season seventy cars were shipped, of which sixty-two cars were lemons.

The last shipment of oranges of the season will arrive today from the Arlington Heights Company at Riverside. The price of the oranges will be $4.75 per box. The shipment will consist of about 100 boxes.

Cranberries have advanced to $12.00 per barrel. Other advances will be in order until after Thanksgiving. Stocks are moving out as fast as they come in. This season's nuts are holding well at the recent advanced prices. Muscat grapes are now quoted at $1.00.

Extracted water-white honey was raised to 7@7½; white, 6½@7; light amber, 6@6½.

Vegetable dealers say they need rain to stimulate business. Prices were unaltered yesterday.

Small fish and lobsters were plentiful. Mallard teal and canvasback ducks are scarce.

The receipts of produce as reported for yesterday's exchange were as follows: Eggs, 128 cases; butter, 30,349 lbs.; cheese, local, 3591 lbs.; potatoes, 348 sacks; onions, none; beans, 14; sweet potatoes, 30 sacks.

Prices Current.

EGGS—Candled, fresh California ranch, 45; strictly fresh eastern eggs, 38; eastern storage, selected, 28; northern candled, 28.

BUTTER—Fancy local butter, 2-lb. sq., 75; Lucerne butter, 75; valley creamery, 72½@75; fancy Coast creamery, 62½@65; choice Coast creamery, 57½@62½; ladles, 30; cooking butter, 27.

CHEESE—Cal. Anchor, 17; Cal. Y. A., 17; fresh, 15@16; eastern daisies, 17@17½; Longhorns, 17@17½; N. Y. twins, 16@16½; singles, 16½@17; northern, local, 17; Oregon brick cheese, 17; hand, 19; Dom. Swiss, 20; Imp., 28@29; Limburger, 17@19; cheddars, 16@16½.

BEANS—Pinks, No. 1, 2.60; Pinks, No. 2, 1.90; Lady Washington, No. 1, 3.25@3.50; small white No. 1, 3.60@3.75; small white, No. 2, 3.00@3.25; black eyes, 3.75@4.00; Limas, No. 1, 5.00; Garvanzas, 4.25@4.50; German lentils, 3.50; American lentils, 9@10 lb.

DRIED FRUITS — Apples, evaporated, new, per lb., fancy 50s, 9@9½; fancy 25s, 9½@10; apricots, "Santa Ysabel" brand, extra fancy, 25s, 16; extra choice, 15; in 1-lb. cartons, 20 per lb. extra; citron, imported, "American Flag" brand, fancy, 10-lb. boxes, 20; currants, imported, "Santa Ysabel" brand, fancy, bulk, recleaned, 8½; 30 16-oz. packages, 9; 50 12-oz. packages, 8; dates, imported, Fards, fancy, 60 lbs., 9; Golden dates, 60 lbs., 6; special price in quantities; figs, new, per box, Calimyrna Red Seal, 10-1s, 1.15; Calimyrna Red Seal, 20-½s, 1.25; white, choice, 50-lb. boxes, per lb., 7; peaches, "Santa Ysabel" brand, per lb., fancy, unpeeled, 25s, 12½; extra choice, unpeeled, 25s, 11½; choice, unpeeled, 50s, 11; fancy, peeled, 25s, 20; in 1-lb. cartons, 2c extra; pears, "Santa Ysabel" brand, fancy, halves, 25s, 13; in 1 or 2-lb. cartons, 2c extra; peels, imported, orange or lemon, 10s, 14; plums, fancy pitted, 25s, 11; prunes, fancy, San Jose "Imperials," per lb., 30-40, 25s, 10; 40-50, 25s, 8½; 50-60, 25s, 7¾; prunes, fancy San Jose "Imperials," per lb., 90-100, 50s, 5; Silver, fancy, 25s, 10; Silver, choice, 25s, 9½; in 10-lb. boxes ½ extra; 5-lb. boxes 2c extra; raisins, per box, Clusters, 4-crown, 20s, 2.25; loose Muscatels, per lb., 3-crown, 6; Seedless Sultanas, 7@7½; seeded, Eagle, fancy, 16-1s, per package, 7@7½; seedless Muscatels, 7; Shastas, fancy, 7.

HONEY—Comb, 24 is to a box: White, per comb, 16; light amber, 12@13. Extracted; 2 5-gal. cans to case, 60 lbs. to can: Water white, per lb., 7@7½; white, per lb., 6½@7; light amber, per lb., 6@6½; white, 12 1-gal. to case, per case, 6.00; white, 24 ½-gal. to case, 7.50; glass, white, 24 ¼-gal. to case, 7.50; glass, 24 is to 24 is to case, comb in, 5.00.

NUTS—New almonds, fancy IXL, 19@20; almonds, fancy paper-shell, 17; almonds, choice softshell, 16; assorted nuts, 25-lb. boxes, 18; Brazils, large, new crop, 16@17; filberts, large, new crop, 16; pecans, Jumbo, 16@17; pecans, large, 15; peanuts, eastern, "Sun," raw, 7; roasted, 8½; Cal. "Sunshine," raw, 6½; Cal. "Sunshine," roasted, 8½; Japs, fancy, raw, 6; Japs, fancy, roasted, 8; walnuts, No. 1, softshell, 14@15; walnuts, No. 2, softshell, 10@15; cocoanuts, per dozen, 85.

FRESH FRUITS—Colorado Jonathan apples, 2.25; Missouri Jonathans, 2.00; Smith's cider apples, 1.00@1.10; Fall Pippin, 90@1.00; Skinner apples, 85@1.00; fancy Bellefleurs, 1.15; choice Bellefluers, 1.00; black figs, 1.50 per box; white figs, 1.50; Alexanders, 75@85; Red Pearmains, 85@90; Gravenstein apples, 85@1.00; Casaba melons, 1.75@2.00 per crate; Muscat, 1.00; Rose of Peru, 1.25 per box; Black Morocco grapes, 1.25; peaches, 1.25@2.00; fancy Bartletts, 1.50 per lb.; Winter Nelis pears, 1.75@2.25; local Bartletts, 5 per lb.; Russett pears, 4 per lb.; quinces 1.00 per box; guavas, 6@7 per crate; pomegranates, 1.00 per box; Japanese persimmons, 1.50@1.75 per box.

CITRUS FRUITS—Standard lemons, 3.00; packed lemons, 5.00@6.00; choice lemons, 4.50; fancy lemons, 5.00; cull lemons, 2.50@3.00; bananas, 4½ per lb.; Valencias, 4.75; navels, 3.00; grapefruit, seedlings, 3.50@3.75.

BERRIES—Strawberries, Moneta, 20; Gardena, 20; Irwindale, 20; Tropicos, 20; Montebellos, 20; raspberries, 20; blackberries, 13; cranberries, 12.00.

ONIONS—Northern Yellow Danver onions, 1.25; local Yellow Danvers, 1.25@1.50; Australian Brown onions, local, 1.25@1.50; Fullerton Sweets, 1.65 cwt.

POTATOES—Highland, 1.75; new local Burbanks, 1.50@1.65; yellow sweet potatoes, 1.75@2.00 per sack; Salinas, 1.90@2.00; Oregon potatoes, 1.65 per cwt.; Watsonville potatoes, 1.85@1.90; Nevada potatoes, 2.00.

GREEN VEGETABLES—Beets, 20@25; carrots, 20@25; parsley, 50@75 crate; string beans, 2@2½; wax, 3@3½; turnips, 25@30; peas, 5@6; red radishes, 10@15 doz.; cabbage, 1.35; fancy green onions, 25 doz.; spinach, 15; green peppers, 1@1¼; bell peppers, 2; lettuce, 1.00 per crate; garlic, 6; parsnips, 25@30 doz.; tomatoes, 25 per box; cucumbers, 75@85 per lug box; summer squash, 40; eggplant, 2 per lb.; lima beans, 3½ per lb.; pie pumpkins, 1 per lb.; rhubarb, 2½ per lb.; leeks, 20 per doz.; celery, 35; artichokes, 65@75 per doz.; sprouts, 8 per lb.; cauliflower, 40.

CHILES—Evaporated storage, 30; sun dried, bulk, 20; ground, 12½; Mexican black, 13; green chiles, 3.

POPCORN—Rice, shelled, fancy, eastern, per lb., 3½.

CORN HUSKS—Fancy cut, Bales, 50-lb. average to bale, per lb., 8; bales, 50-lb. average, uncut, per lb., 7.

POULTRY—Dealers pay for live weight for stock—Old roosters, 8; young roosters, 14; old toms, 17; young toms, 19; hen turkeys, 17; squabs, 2.50 doz.; hens, per lb., 14; ducks, 11; turkeys, 17; geese, 10; fryers, 15; broilers, 17; Selling price to retail trade, per lb., dressed: Live old roosters, 13; young roosters, 19; fryers, 21; broilers, 22; turkeys, 24; hens, 20; old toms, 24; young toms, 25; hen turkeys, 25; ducks, 16 lb.; geese, 15 lb.; squabs, 3.00 per doz.; wild ducks, 4.50 per doz.

BEEF—Steers, No. 1, per lb., 6½; second, 6¼; third, 5¾@6; prime, 7; heifers, 5¾; veal, 10; hind quarters, 9; fore quarters, 4¾; loins of beef, No. 1, 11½; ribs of beef, No. 1, 10½; beef tenderloins, 30; chucks, 3½; square chucks, 3½; plates, 3; rounds and rumps, 6½; shoulder clods, 10; beef shanks, 3; flank rumps, 7; flank steaks, 11; beef rolls, 16; boned beef trimming, 5; beef tongues, 12; S. P. beef tongues, 14; oxtails, 2; lambs' tongues, per dozen, 30; beef hearts, each, 10; beef livers, each, 30; kidney suet, per lb., 5½; kidneys, each, 2; sweetbreads, 25; brains, 10.

MUTTON — Dressed muttons, ewes, per lb., 9½; dressed mutton wether, 10; dressed mutton yearlings, 10½; fall lambs, 11; milk lambs, 11½; sheep, 3.00@4.00.

PORK—Dressed hogs, per lb., 9½; trimmed hogs, 12; pork loins, 13½; frozen pork spare ribs, 8; fresh picnics, 9; pork shoulders, 9; pork butts, 11; fresh hams, 12½; bellies, fresh, 13½; leaf lard, 11; pork trimmings, 7; frozen pork spare ribs, 5; fresh pork spare ribs, 8; pork tenderloins, 20; back fat, 9; cleaned pigs' feet, each, 3½; tongues (sweet, pickled or fresh,) 25; cleaned hogs' head, per lb., 5½; plain cooked tripe, per lb., 4½; hog plucks, each, 5; pork kidneys, per doz., 15; pig tails, per lb., 4; neck bones, per lb., 4½.

BACON—10-lb. bacon, 16@16½; Winchester bacon, 17@18½; 3 Ave., 17½; Empire, 19; 49'er, 16@17; Premium, 21¼; Gold Band, 20½; Diamond C bacon, 21; Helmet bacon, 16½; Orange Blossom bacon, 14½; Sunlight bacon, 6-8 avg., 18¾; Rex Breakfast bacon, 8-10 avg., 18; Rex bacon, 6-8 avg., 19; Regal bacon, 17½; Helmet bacon, 8-10 avg., 18; Helmet, 6-8 avg., 19; White Label bacon, 19; Star bacon, 22½.

HAMS—Per lb., Rex, 16¾; Rex skinned hams, 17½; Diamond C, 18; Diamond C skinned hams, 17½; boiled boneless Rex hams, 23; smoked Rex Hams, 23; plain hams, 15½; Winchester, 11½; Premium, 16¼; Gold Band, 17 1-3; Mild-cured hams, 17¼; plain hams, 15½; Winchester picnics, 13; California hams, 11½; Premium skinned hams, 17; 14 Ave. hams, 14½@15; 12 Ave. hams, 15@15½; Orange Blossom, 13½; fresh hams, 12½; fresh picnic hams, 9½; Ashland hams, 15½; minced ham, 13; Cylinder boiled hams, 22½; Premium boiled hams, 23 1-3; Oxford boiled hams, 17¼; Star hams 18; Helmet hams, 17½; Star skinned hams, 18; Armour's boiled hams, 25 1-3; boiled boneless and tied hams, 22½; Armour picnic hams, 12½; Regal hams, 17.

DRY SALTED MEATS—Dry salt narrow bellies, 12¾; dry salt clear bellies, 16-20 avg., 12½; dry salt clear backs, 12; short clear backs, 12; D. S. bellies, 16-18 avg., 13¼.

PICKLED GOODS—Honey comb tripe, half-bbls., 2.60; honey comb tripe, keg, 1.85; honey comb tripe, kits, 95; spiced pigs' feet, half-bbls., 4.90; spiced pigs' feet, keg, 2.60; spiced pigs' feet, kits, 1.25; pickled lambs' tongues, kits, 2.00.

BARRELED MEATS—Rumps (bone in,) bbls., 10.00; half-bbls., 5.50; rumps (bone out,) bbls., 12.50; half-bbls., 6.75; plate beef, bbls., 9.00; half-bbls., 5.00; rolled plate (boneless,) bbls., 12.00; half-bbls., 6.50; Sunderland pork bbls., 14.25; half-bbls., 7.25; family pork, bbls., 22.00; half-bbls., 11.50; fancy pig pork (narrow,) bbls., 23.00; half-bbls., 12.00; fancy pig pork (wide,) bbls., 26.00; half-bbls., 13.50; S. P. spare ribs, 10.00 bbl.; half-bbls., 5.25.

SAUSAGE—Bologna, per lb., 6; bologna, paraffined, per lb., 6½; blood sausage, 9; liver sausage, 7½; Diamond "C" sausage links and bulk, 12; head cheese, 3½; fresh pork sausage links, 8; fresh pork sausage, bulk, 8; Spanish pork sausage, 9; Wiener sausage, 7; Frankfurt sausage, 7; New England ham sausage, 12; boiled cottage ham, 12; boiled boneless Rex ham, 23; boiled boneless Rex ham, smoked, 23; minced sausage in sacks, 12; Douglas style, sausage in sacks, 12.

PURE LARD—Tierces, per lb., 8¾; cases, 7 10-lb. cans, 9½; cases, 12 5-lb. cans, 9¾; cases, 20 3-lb. cans, 9¾; leaf lard, 11; Rex lard, 11¾; Premium lard, 12¾; Silver Leaf lard, 11¾; Jewel Compound, 7½; Compound lard, 8¾; back fat, 9½; Cotosuet, 8½; Mission lard, 11½; Shield lard, 12½; Star lard, 14; Armour's Compound lard, 8¼; Diamond C kettle lard, 12¾; White Ribbon, 8o basis; Sustene, 8; vegetable lard, 10¼.

OLIVINE—Tierces, per lb. 5¾; cases, 6 10-lb. cans, 6¾; cases, 12 5-lb. cans, 6¾; cases, 20 3-lb. cans, 6¾.

FAMILY FLOUR—Local patents, A1 flour, per bbl., 4.60; Globe flour, 4.75; Select California white wheat; Blanduet flour, per bbl., 4.40; Towel flour, 4.40; Silver Star flour, 4.20; XXX flour, 3.80; Capitol flour, 4.60; A-1 hard flour, 4.75; Aurora, 4.20; Mikado, 3.80; Trophy, 3.60; New flour, 3.60; Mayflower, 4.40; Eclipse, 4.30; buckwheat flour, 100 lbs., 5.00; Souvenir towel sacks, 4.50; Eighth-bbls., 10c per bbl. higher.

CALIFORNIA AND EASTERN FLOURS—Crown flour, 4.25; Cream Leaf first patent, Kansas, 4.55; Electric Light, first patent, Dakota, 5.40; Powerful, second patent, 5.25; Rock River rye, 5.00; Kansas whole wheat and graham, 4.85.

BAKERS' FLOUR—Globe flour, per bbl., 4.75; eastern graham, 4.50; eastern whole wheat flour, 4.60. Blended wheat flour: Bakers' A1 flour, per bbl., 4.50; bakers' Magnolia flour, 4.30; Comet flour, 4.20; eastern rye, 5.00; Capitol bakers' flour, 4.70; Capitol extra bakers' flour, 4.50; Our Giant, 4.30.

FLOUR—	In Boxes.	5-lb. S'ks.	10-lb. S'ks.	25-lb. S'ks.	50 lb. S'ks.
Perf. Pat. Pastry	....	$2.40	....	....	....
Buckwheat flour	2.45	2.25	2.20	2.10	
Graham flour	....	2.15	2.15	2.10	
Rye flour or meal	....	2.75	2.70	2.65	
Cornmeal, W. & P.	....	2.40	2.35	2.30	
Oatmeal, ground	4.05	2.85	3.80	3.75	
Oatmeal, Steel Cut	4.30	4.10	4.05	4.00	
Hominy, large or small	2.70	3.50	3.45	3.40	
Cracked wheat	3.40	3.20	3.15	3.10	
Entire wheat flour	....	2.30	2.25	2.20	
Pearl barley	$5.05	5.00	4.80	4.75	4.70
Split peas, green	5.60	6.65	5.50	5.45	5.40
Split peas, yellow	5.25	5.20	5.00	4.95	4.90
Gluten flour	....	3.60	3.40	3.35	3.30
Farina	....	3.40	3.20	3.15	3.10
Nutrina Germ	3.50	3.80	3.60	3.55	3.50
Rolled wheat in bbls., net weight 125					
case					3.75
lbs. per sack					3.30

Buckwheat flour (bulk, seamless sacks.)

	10.	25.	50.	100.
Buckwheat Chick Food	$3.35	$3.30	$3.25	$3.00
" Fattening Food	3.35	3.30	3.25	3.00
" Egg Food	.55	....	....	1.85
" Moulting Food	....	....	....	1.85
" Chick Food, 20 5-lb. pkgs., per				

WHEAT—				
Whole wheat flour	....	2.40	2.35	2.03
Cracked wheat	$3.00	3.40	3.35	3.30
Farina	3.60	3.40	3.35	3.30

SUGAR—Prices are based on sacks of 100 lbs. Bbls. 10c; ½-bbls. 25c; boxes, 50c; 50-lb. sacks, 10c cwt. higher; H. & C. crystal Dominoes, per 100-lb. bags, 8.50; cubes "A," crushed and fine crushed, 5.70; standard powdered, 5.55; western cane and fruit granulated, 5.35; western confectioners' "A," 5.45; candy granulated, 5.55; Magnolia "A," 5.05; extra H confectioners' "A," 5.45; beet granulated, 5.25; western confectioners' "A," 5.05; extra "B," 4.95; extra "C," 4.85; Golden "C," 4.85; D, sugar, 4.75.

SALT—Bales, all sizes, 1.20; Dairy, 50s, per ton, 9.50; rock, 50s, per ton, 9.25; 48 2-lb. cartons, per case, 1.35; 20 5-lb. cartons, per case, 1.20.

HAY—No. 1 barley hay, 14.00@16.00; No. 2, 12.00@14.00; No. 1, wheat hay, 14.00@16.00; No. 2, 13.00@14.00; No. 1 plain oat hay, 15.00@17.00; No. 2, 9.00@15.00; northern alfalfa, 12.00; local, 12.00@14.00.

CEREAL GOODS.

Per 100—	5 lbs.	10 lbs.	25 lbs.	50 lbs.
A1 flour	....	$2.60	....	....
Banquet flour	....	2.55	....	....
Pastry flour	....	2.40	....	....
Graham flour	....	2.20	2.15	2.10
Whole wheat flour	....	2.30	2.25	2.20
Corn meal, W. & Y.	....	2.40	2.35	2.30
Rye flour	....	2.75	2.70	2.65
Cracked wheat	$3.00	3.20	3.15	3.10
Farina	....	3.20	3.15	3.10
Wheat flakes, per sack of 50 lbs.				1.20
Wheat flakes, per bbl. of 25 lbs., net				3.70

GRAIN AND FEED — Miller's prices to dealers: Wheat, per 100 lbs., 1.50; Wheat, No. 1, 1.45; wheat, No. 2, 1.45; wheat, cracked, 1.85; wheat, 100-lb. sacks, 1.65; corn, 1.40; corn, Sm. Y., 1.50; cracked corn, 1.45; feed meal, 1.50; bran, heavy, 1.30; rolled barley, 1.25; oil cake meal, 2.35; cotton-seed meal, 1.90; oil cake meal, 1.55; shorts, 1.45; oats, white Oregon, 1.65; oats, red California, 1.40; Texas grown red seed oats, 1.80; eastern Kaffir corn, 1.40; seed rye, 1.65; small yellow corn, 1.45.

NEW YORK MARKETS.

SHARES AND MONEY.

[BY THE ASSOCIATED PRESS—A.M.]

NEW YORK, Nov. 9.—Today's stock market was of much the same character as that of yesterday. Better resistance was shown, however, to depression, in spite of the aggravation of the money stringency. Money on call went to 12 per cent., quite early in the day, and to 15 per cent. before the close. The strength of the time loan market was also increased, and the payment of premiums over the legal interest rate extended in some cases to loans for the six months' period. Loans for sixty and ninety days were on a 7 per cent. basis. The expectation became general that a week showing would be made by the banks in the weekly bank statement tomorrow. The outgo to the interior has gone on this week, and with the absorption by the subtreasury, promises to diminish the cash reserves of the banks by between two and three million dollars. It is to the change in the local market, however, to which most importance is attached. The action of the money market for the last day or two has suggested that the banks are beginning to feel at last the pressure upon their resources due to the transfer of loans from London to this market in connection with the large reduction in the account in American securities supposed to have taken place in London at the last stock market settlement. It has been the subject of puzzled conjecture in the financial district that no effect has been shown on the loan item of the banks in the last two statements as a result of this shifting process from London to this market. So far, contrary to expectation, was the bank showing in the last two weeks that there was not lacking those who maintained today that tomorrow's statement would show a continued contraction in the loan item. There was a marked difference in the tone of the money market today, however, from that on the days preceding the two former bank statements. Northern Pacific was again a point of resistance to the depression in the market, with no news beyond the reiteration of the rumor of a coming "melon cutting." The report of the determination to capitalize the Pullman surplus and to distribute it to stockholders gave some sympathetic credence to the Northern Pacific report. Pullman rose sharply at the opening, but fell violently afterwards. Reports were circulated of intended resistance to the form of the proposed bonus to stockholders on the part of an organized majority. American woolen extended its break of yesterday on account of the decision to increase the issue of preferred stock. This stock subsequently rallied. The foreign exchange rates were affected by the local money situation, and declined in spite of the rise in sterling rates, both at Paris and at Berlin. The private discount rate also rose at Paris. The recovery in the money rate after easing off unsettled the closing, which was heavy and lifeless and left net changes mixed. Bonds were steady. Total sales, par value, $1,344,000. U. S. bonds were unchanged.

Closing Stocks—Actual Sales.

	Sales.	High-est.	Low-est.	Closing bid.
Adams Express	....	....	....	275
Amalgamated Copper	45,600	111¼	110⅝	110⅞
Am. Car & Foundry	3,400	43⅝	43⅛	42¼
Am. C. & F. pfd	....	....	....	101
Am. Cotton Oil	400	35½	35	35
Am. Cotton Oil pfd	....	....	....	93½
Am. Express	....	....	....	240
Am. Hide & Leather pfd	100	25	25	25
Am. Ice	1,300	90¼	88	89
Am. Linseed Oil	....	....	....	17½
Am. Linseed Oil pfd	400	111¼	110⅝	111
Am. Smelting & Ref.	7,200	154⅝	152⅝	153⅝
Am. S. & R. pfd	....	....	....	[illegible]
Am. Sugar Refining	600	135¼	135	134¾
Am. Tob. pfd. certif.	....	....	....	[illegible]
Anaconda Mining Co.	6,200	269½	265½	266
Atchison	7,900	99	98⅝	98⅝
Atchison pfd	200	102	101⅝	101½
Atlantic Coast Line	100	134½	134½	134
B. & O.	5,800	118⅝	117⅝	117⅝
B. & O. pfd	500	92	91	90
Brooklyn Rapid Transit	18,300	78⅝	77⅝	77⅝
Canadian Pacific	1,100	174⅝	174¼	174¼
Cen. of New Jersey	....	....	....	220
Chesapeake & Ohio	600	55	52⅝	52⅝
Chicago Great West.	200	17¼	17⅛	17¼
Chicago & N.W.	400	202	202	201
C., Mil. & St. Paul	15,300	171⅝	170⅝	170⅝
Chicago Ter. Trans pfd	....	....	....	[illegible]
C., C., C. & St. L.	200	95	92¾	92
Colo. Fuel & Iron	2,000	51⅜	51	51½
Colo. & Southern	200	37⅛	37⅛	37
Colo. & So. 1st pfd	200	67¾	67¼	67
Colo. & So. 2nd pfd	300	57⅝	57	57
Consolidated Gas	100	139	139	138½
Corn Products	....	....	....	[illegible]
Corn Products pfd	....	....	....	[illegible]
Delaware & Hudson	....	....	....	216½
Del., Lack & West	....	....	....	[illegible]
Den. & Rio Grande	100	3	39	39
D. & R. G. West pfd.	....	....	....	[illegible]
Distillers' Securities	1,700	69⅝	69⅛	69
Erie	7,500	43⅝	42⅝	42⅝
Erie 1st pfd	....	....	....	[illegible]
Erie 2nd pfd	....	....	....	[illegible]
General Electric	300	176	175	173
Hocking Valley	....	....	....	[illegible]
Illinois Central	300	174⅝	173⅝	173
International Paper	400	[illegible]	[illegible]	17⅝
Int. Paper pfd	....	....	....	[illegible]
Int. Pump	300	44½	44	44
Int. Pump pfd	....	....	....	[illegible]
Iowa Central	100	25¼	25¼	25
Iowa Central pfd	....	....	....	[illegible]
K. C. Southern	....	....	....	[illegible]
K. C. So. pfd	300	58⅝	58⅝	58
Louisville & Nashville	500	142⅝	142	142
Mexican Central	300	22	22	22
Minn. & St. Louis	2,200	67	67	67
M., St. P. & S. Ste. M.	100	147	147	146¾
M., St. P. & S. M. pfd	....	....	....	[illegible]
Missouri Pacific	3,900	94	93¾	93⅝
M., K. & T.	5,900	34⅜	33⅝	33⅝
M., K. & T. pfd	....	....	....	[illegible]
National Lead	300	75½	75	75
Nat. R. R. of Mex. pfd	300	58	58	57½
New York Central	3,200	128¼	128	127⅝
N. Y., Ont. & West.	600	45⅝	45	45
Norfolk & Western	....	....	....	[illegible]
Norfolk & West. pfd	....	....	....	[illegible]
North American	....	....	....	[illegible]
Pacific Mail	700	37	36¼	37
Pennsylvania	52,200	139⅝	139	139¼
People's Gas	100	88⅝	88⅛	88
Pitts., C., C. & St. L.	....	....	....	[illegible]
Pressed Steel Car	300	52½	52⅝	52
Pressed Steel Car pfd	....	....	....	[illegible]
Pullman Palace Car	5,300	270	262½	260
Reading	219,600	146½	146	145¼
Reading 1st pfd	....	....	....	[illegible]
Reading 2nd pfd	....	....	....	[illegible]
Republic Steel	700	35¼	35	35
Republic Steel pfd	800	97⅝	97⅛	97
Rock Island Co.	4,900	28	28	28
Rock Island Co. pfd	400	67	66	66
Rubber Goods pfd	....	....	....	[illegible]
St. L. & S. F. 2nd pfd.	....	....	....	47
St. L. Southwestern	2,100	23½	23⅛	24¼
St. L. S.W. pfd	....	....	....	[illegible]
Southern Pacific	1,900	92¼	91⅞	91⅞
Southern Pacific pfd	300	119½	119½	118¾
Southern Railway	6,100	33⅜	33	32⅞
So. Railway pfd	400	95	95	94⅞
Tenn. Coal & Iron	....	....	....	158
Texas & Pacific	2,300	36¼	35⅞	35⅞
Tol., St. L. & West.	200	35	34½	34¾
Union Pacific	104,600	183¾	181¾	182½
Union Pacific pfd	100	93	93	92¼
U. S. Express	100	120	120	120
U. S. Rubber	400	49⅛	49	49½
U. S. Realty	....	....	....	84
U. S. Rubber pfd	....	....	....	106½
U. S. Steel	35,900	47⅝	46⅝	46⅝
U. S. Steel pfd	2,300	105	104½	104⅝
Va. Car. Chemical	100	36½	36½	36¼
Va. Car. Chem. pfd	....	....	....	[illegible]
Wabash	....	....	....	19¼
Wabash pfd	300	43	43	42¼
Wells-Fargo Express	....	....	....	290
Westinghouse Electric	300	158	158	155½
Western Union	300	86	85¾	85½
Wheel. & Lake Erie	....	....	....	19¼
Wisconsin Central	....	....	....	[illegible]
Wisconsin Cen. pfd	200	50¼	50¼	51
Northern Pacific	2,500	220⅝	217⅝	219¾
Central Leather	500	36⅝	36	36
Cen. Leather pfd	200	102	102	101
Sloss Sheffield	200	73½	73	72
Great Northern pfd	6,400	324	322	322¼
Inter-Metropolitan	2,100	37⅝	36⅝	36⅝
Int.-Met. pfd	1,000	77¼	76⅞	76⅞

Total sales for day..659,000

New York Cotton Market.

[BY PRIVATE WIRE TO FRED DORR.]

BOSTON, Nov. 9.—It is evident that there is something doing in Greene. Hayden Stone & Co. sold 5000 shares Greene today between 25½ and 25. The strength of the market in the face of the heavy selling is certainly remarkable, and would seem to indicate accumulation of the stock by some large interest. The good buying of Copper Range still continues, and the stock was one of the strongest today.

Following is range of prices today:

	Open.	High.	Low.	Close.
January	9.99	10.00	9.54	9.54
March	10.15	10.17	9.76	9.78
May	10.28	10.30	9.88	9.89
July	10.38	10.39	9.99	9.99
December	9.92	9.93	9.52	9.55

Utah Mine Dividends.

[BY PRIVATE WIRE TO FRED DORR.]

SALT LAKE, Nov. 9.—Utah mine has posted a regular dividend of 3 cents a share and an extra dividend of 2 cents to stockholders of record next Monday. October shipments from Columbus Consolidated were $65,000 gross, the largest in the history of the company.

Liverpool Cotton.

[BY PRIVATE WIRE TO FRED DORR.]

LIVERPOOL, Nov. 9.—Cotton opened 9 to 10 higher; middlings, 12 higher. Advance caused by active and general buying. Ginners' report considered bearish.

New York Cotton.

[BY PRIVATE WIRE TO FRED DORR.]

NEW YORK, Nov. 9.—The bulls yesterday showed that they were organized and aggressive. Once again, Theodore Price seems to have come to the front as the bull leader. And the market always knows that he makes a good fight no matter which side he is. Just now, he seems to have the following of a strong Wall-street element, and there are many others in the market besides his immediate following who are working for an immediate advance.

Our market is due to open ten points higher around 10 cents for January. Although bears may be expecting to fight any improving tendency, we think the trend of the market will be upward for some time. Port receipts look like 67,000 bales, versus 60,850 last year.

Though the market had a very shark break this morning, it was puzzling after the bullish census report indicating a crop of not more than 12,250,000 bales. Price brokers were leading sellers, and the cotton thrown over-board is thought to have been for the account of this operator. Otherwise the situation is strong and warrants much higher prices. The into-sight for the week is 579,952, against 496,-088 bales last year. Southern spot markets generally steady and unchanged.

METAL MARKET.

SILVER.
NEW YORK, Nov. 9.—Silver, 71 3-8.

LEAD.
NEW YORK, Nov. 9.—Lead was unchanged at 5.75 to 5.95.

COPPER.
NEW YORK, Nov. 9.—Copper was firm locally; lake, 21.75 to 22.50; electrolytic, 21.50 to 22.00; castings, 21.25 to 21.75.

BUY BUTTE AND GREENWATER COPPER STO[CK]

The following telegram will tell you why:

RHYOLITE, NEVADA, Nov. 9, 19[06].

Joseph Ball Company, Homer Laughlin Bldg., Los Angeles, Cal.

"Have just returned from an inspection of the Greenwater District.

"Have been copper mining in Butte for twenty-six years, ever since Anaconda shaft was ten feet deep.

"Was astonished at the surface showings; and have no hesitancy in saying that the surface showings excel any I have ever seen.

"Have made a careful examination of Butte and Greenwater property, comprising Copper Bars and Copper [illegible], consider it one of the best pieces of ground in the entire camp.

"Took many samples from Death Valley and Greenwater, Furnace Creek, Furnace Creek Extension and G[reenwater] United, and can see no difference.

"Believe Butte and Greenwater developed along the lines laid down will make one of the mines of the district.

"On the Investor Group, within two hundred feet of Butte and Greenwater, they have opened up six feet of [illegible] copper ore, and the lead runs right into the Butte and Greenwater property; no way to miss it.

"I have advised my personal friends to buy Butte and Greenwater stock, and have increased my holdings.

(Signed,) "R. P. KELLEY."

Mr. Kelley is one of the directors in BUTTE AND GREENWATER COPPER COMPANY, and has made a [illegible] copper mining in Butte, Montana. He speaks with authority.

We want to emphasize the fact that the men who will manage this property are among the most experienced operators in the world.

President and General Manager—WALLACE CORBETT, superintendent Boston and Montana Copper Company, Butte, Montana.
Vice-President—DAN P. MURPHY.
Secretary—J. V. SHAW.
Treasurer—O. O. KINCAID, cashier John S. Cook & Co. Bank, Rhyolite, Nevada.

ADDITIONAL DIRECTORS.
JACK ADAMS, general superintendent Amalgamated Copper Company, Butte, Montana.
R. P. KELLEY, mine owner and capitalist, Butte, Mont.
Three others to be chosen from the stockholders.

Butte and Greenwater Copper Company will be one of the leaders. It was listed today on the Los Angeles [Stock Ex]change. BUY BEFORE THE ADVANCE. It is selling fast and we would advise you to make your reservations [by wire] at our expense.

JOSEPH BALL COMPANY, [illegible]
Suite 1, Homer Laughlin Bldg.

WE OWN AND OFFER
Tri-City Railway and Light First Lien 5 Per Cent. Gold Bonds
Cover all street railways, electric light and gas companies in Davenport, Iowa; Rock Island, Moline and East Moline, Illinois. Net earnings two and one-half times interest charges. Preferred stock, $2,600,000 on 6% basis.
Application will be made to list these bonds on New York Stock Exchange. Price, 99 and interest.
N. W. HALSEY & COMPANY
413 MONTGOMERY ST., SAN FRANCISCO.
New York. Philadelphia. Chicago.
Los Angeles Representative: H. H. HITT, 304-5 Union Trust Bldg.

Boston Stocks and Bonds.

Money—		U. S. Steel	46⅝
Call loans	6½@7	U. S. Steel pfd.	104⅝
Time loans	6½@7	Mining—	
Bonds—		Adventure	6
Atchison Adj. 4s	92	Allouez	36½
Atchison 4s	99⅝	Amalgamated	110⅝
Mex. Cen. 4s	78	AAtlantic	14
Railroads—		Bingham	30¼
Atchison	98⅝	Cal. & Hecla	867@870
Atchison pfd	101½	Centennial	29
Boston & Albany	241½	Copper Range	82¼
Boston & Maine	160	Daly West	19½
Boston Elevated	154	Franklin	20¼
Fitchburg pfd	133½	Granby	15
Mexican Cen.	22⅝	Isle Royale	23¼
N.Y., N.H. & H.	192½	Mass. Mining	9
Pere Marquette	83	Michigan	17½
Union Pacific	182½	Mohawk	81
Miscellaneous—		Mont. Coal & C.	3
A. Arg. Chem. pfd	91¼	Old Dominion	56
Am. Pneu. Tube	11	Osceola	126
Am. Sugar	133¾	Parrot	27
Am. Sugar pfd	131	Quincy	102
Am. Tel. & Tel.	137⅜	Shannon	15¾
Am. Woolen	31	Tamarack	109
Am. Woolen pfd	101¼	Trinity	11½
Dom. I. & S.	26	United Copper	71½
Edison Elec. Il.	233	U. S. Mining	63¼
Mass. Electric	18¾	U. S. Oil	10
Mass. Elec. pfd	69	Utah	60
Mass. Gas	58¾	Victoria	6¾
United Fruit	105½	Winona	9¼
United Shoe Mach	71	Wolverine	158
U. Shoe M. pfd	29¼		

North Butte, 1.12; Butte Coalition, 36¾; Nevada, 20¾; Mitchell, Calumet and Arizona, 1.52; Tecumseh, 14½; Arizona, Commercial, 37; Greene, 25¼.

Bond List.

U. S. R. 2s, reg.	104½	Jap. 6s, 2d Ser.	97¾
U. S. R. 2s, coup.	104½	Jap. 4½s, certif.	89⅝
U. S. 3s, reg.	103	Jap. 4½s, 2d ser.	89⅝
U. S. 3s, coup	103	L. & N. Uni. 4s	102
U. S. old 4s, reg.	102	Man. Con. G. 4s	100
U. S. old 4s, coup.	102	Mex. Cen. 4s	80⅝
U. S. n. 4s, reg.	120½	Mex. Cen. 1st Inc.	24
U. S. n. 4s, coup.	120½	Minn. & St. L. 4s	90
Am. Tob. 4s	76⅝	M., K. & T. 4s	99
Am. Tob. 6s	110	M., K. & T. 2ds	86
Atch. gen. 4s	100⅝	Mex. Nat. Ry. 4s	84
Atch. Adj. 4s	92	N. Y. C. gen. 3½s	95
Atlantic C. L. 4s	97½	N. J. C. gen. 5s	128½
B. & O. 4s	101½	N. P. 4s	103⅝
B. & O. 3½s	93⅝	N. P. 3s	75½
B. R. T. cv. 4s	90⅝	N. & West. 4s	100
Cen. of Ga. 5s	111½	Or. S. L. 4s	96
C. of G. 1st Inc.	90	Pa. Conv. 3½s	98
C. of G. 2nd Inc.	72	Reading Gen. 4s	99½
C. of G. 3d Inc.	72	St. L. & I. M. 5s	114
C. & A. 4½s	105½	St. L. & S. F. 4s	86½
C. & A. 3½s	77	St. L. S. W. 4s	80½
C., B. & Q. n. 4s	98¾	Seaboard A. L. 4s	82½
C., R. I. & P. 4s	77⅞	S. P. 4s	90
C., R. I. & P. 5s	91	S. P. 1st 4s, cer.	95
C., C., C. & St. L.	102⅞	So. Railway 5s	116⅝
Colo. Ind. 5s A	75	Tex. & P. 1sts	119⅜
Colo. Midland 4s	74	Tol., St. L. W.	80
Colo. & So. 4s	92	U. P. 4s	103⅛
Cuba, 5s	103	U. S. Steel 2d 5s	98¼
D. & R. G. 4s	98⅞	Wabash 1sts	113
Distillers' Sec. 5s	87¼	Wabash Deb. B.	80½
Erie prior lien 4s	100⅝	West. Md. 4s	84
Erie gen. 4s	90½	Wheel. L. E. 4s	86⅝
Hock. Val. 4½s	106½	Wis. Cen. 4s	88
Jap. 6s	97½	Jap. 4s, certif	82⅝

New York Money Market.

NEW YORK, Nov. 9.—Money on call, strong, 8@15 per cent.; ruling rate, 8½ per cent., closing bid, 10; offered at 12 per cent. Time loans, strong and active; 60 days, 8 per cent. Sixty days, 7 per cent.; 6 months, 6¼@6½ per cent. Prime mercantile paper, 6@6½ per cent. Sterling exchange, steady, at a decline, with actual business in bankers' bills at 4.85 7-10@4.85⅞ for demand, and at 4.80¼@4.80 11-20 for 60-day bills. Posted rates, 4.81½ and 4.86¼; commercial bills, 4.80¼@4.80¼. Bar silver, 71⅝. Mexican dollars, 55. Bonds—Governments and railroads, steady.

New York Metal Market.

NEW YORK, Nov. 9.—The London tin market was higher, with spot quoted at £194 15s., and futures at £196 5s. Locally, the market was steady, with spot quoted at 42.67½, and 42.82½ asked. Copper was higher in London, with spot quoted at £99, and futures at £100 5s. Locally, the market was firm, with Lake quoted at 21.75@22.50; electrolytic, 21.50@22.00, and casting 21.25@21.75. Spelter was unchanged, at £27 10s in London, but was firmer in the local market, at 6.25@6.35. Lead was unchanged, at £19 7s 6d in London, and 5.75@5.95 locally. Iron was firm locally.

Treasury Statement.

WASHINGTON, Nov. 9.—Today's statement of treasury: Available cash balances, $223,-287,524; gold coin and bullion, $113,358,936; gold certificates, $51,387,041.

STATE OF TRADE.

DUN'S WEEKLY REVIEW.

[BY THE ASSOCIATED PRESS—P.M.]

NEW YORK, Nov. 9.—R. G. Dun's weekly review of trade tomorrow will say that business experienced the customary interruption during election week, but a more permanent retarding influence was the inadequate supply of freight cars and labor. Many industries are severely handicapped by traffic delays. In other cases there is idle machinery because hands cannot be secured, despite the high wages offered. The difficulty threatens to reduce the lumber cut materially. Several strikes are threatened, and one railway system alone has advanced wages to the extent of $1,000,000 monthly. Retail trade is well maintained by lower temperatures in some sections of the country, and the full employment of labor at all points, while wholesale business in holiday goods is very heavy. Interrupted movements of grain to primary markets and the consequent restrictions of foreign business, as well as activity in the northwestern flour mills, checked the upward tendency of quotations and caused immediate reaction. Western receipts of 6,339,673 bushels of wheat for the week, compared with 6,644,-122 bushels in the corresponding week last year, while exports from all ports of the United States, flour included, amounted to 2,885,573 bushels, against 1,900,092 a year ago. Liabilities of commercial failures thus far reported since November 1 amounted to $1,221,-312, of which $557,780 was in manufacturing; $672,537 in trading, and $10,815 in other commercial lines.

Bradstreet's Review.

NEW YORK, Nov. 9.—Bradstreet's tomorrow will say that greater confidence, resulting from the election, increased advances in wages of railway employees, during their greatly-improved collections, large orders, indicating heavy consumption, good business on spring account, continued scarcity of labor, and a record-breaking output of iron and steel, are prominent features of the week. Industry presents as active an appearance as ever, and labor is getting big returns, an example of this being afforded by an advance of 10 per cent. in wages by a number of leading railways. All in all, the situation is one of immense activity and of eagerness, despite the fact that prices of staples generally are showing advancing tendencies and index numbers are at the highest point for at least twenty years. Sales of wool are smaller at Boston, but still above the normal. Large transactions of the past three weeks have cleaned up staples well, and dealers get what they ask for. Woolen goods trade reports are more favorable, especially for fine yarns varieties, and some mills are running nights on heavy-weight goods. Business failures in the United States for the week ending November 8 number 146, against 164 last week, and 166 in the like week of 1905. Canadian failures for the week number 28, as against 21 last week and 30 in this week a year ago. Wheat, including flour, exports from the United States and Canada for the week ending November 8, aggregated 4,155,811 bushels, against 3,532,425 this week last year.

Bank Clearings.

NEW YORK, Nov. 9.—The following table compiled by Bradstreet, shows the bank clearings at the principal cities for the week ended Nov. 8, with the percentage of increase and decrease, as compared with the corresponding week last year.

		Pct. inc.	Pct. dec.
*New York	$1,869,901,781	2.9	....
*Chicago	234,041,460	4.3	....
*Boston	157,960,237	....	3.1
*Philadelphia	132,496,964	3.2	....
St. Louis	55,826,681	....	5.9
Pittsburgh	46,096,056	....	1.9
*San Francisco	47,017,148	30.6	....
*Baltimore	27,822,447	6.9	....
Cincinnati	27,245,300	24.2	....
*Kansas City	28,573,530	3.9	....
*New Orleans	27,114,672	....	9.5
*Minneapolis	26,981,985	....	9.3
*Cleveland	16,621,625	21.1	....
*Louisville	12,755,543	19.4	....
Detroit	12,116,576	....	0.6
*LOS ANGELES	11,711,530	13.1	....
Omaha	9,903,329	7.0	....
*Milwaukee	10,[illegible],614	8.6	....
*Providence	7,372,900	....	11.8
*Buffalo	7,698,995	2.8	....
*Indianapolis	7,633,892	....	2.1
*St. Paul	10,676,378	17.7	....
Denver	9,719,434	40.5	....
Seattle	11,210,136	11.1	....
Memphis	7,022,807	27.7	....
Fort Worth	7,283,085	6.7	....
Richmond	6,865,566	5.4	....
Columbus	5,348,200	19.7	....
Washington	5,925,543	6.4	....
*St. Joseph	4,528,296	....	11.6
*Savannah	6,801,539	....	13.3
*Portland, Or.	7,145,875	27.5	....
Albany	6,572,066	36.9	....
Salt Lake City	5,740,540	....	....
Rochester	4,481,402	19.6	....
*Atlanta	6,119,108	11.2	....
Tacoma	4,192,112	3.2	....
*Spokane, Wash	[illegible]	26.4	....
Hartford	4,266,650	26.7	....
Nashville	3,512,007	....	1.3
Peoria	3,333,053	....	2.9
Des Moines	3,051,048	....	0.4
New Haven	2,321,663	9.3	....
Grand Rapids	2,322,684	4.0	....
Norfolk	2,421,851	4.5	....
Augusta, Ga.	2,217,576	....	21.4
Springfield, Mass.	1,962,729	....	7.0
Portland, Me.	1,975,136	....	19.1
Dayton	2,113,252	20.0	....
Sioux City	2,097,354	2.1	....
Evansville	1,735,674	15.8	....
*Birmingham	2,120,923	21.0	....
Worcester	1,658,780	7.7	....
Syracuse	2,294,457	38.8	....
Charleston, S. C.	1,685,914	....	3.3
!Houston	28,715,808	15.8	....
!Galveston	17,351,000	1.5	....
Total for U. S.	2,902,455,844	3.2	....

*Balances paid in cash.
!Not included in totals because containing other items than clearings.

SAN FRANCISCO MARKETS.

GRAIN, FRUIT AND PRODUCE.

[BY THE ASSOCIATED PRESS—P.M.]

SAN FRANCISCO, Nov. 9.—Fruits—Fancy Apples—1.25; common, 35.

Berries—Strawberries, 6.00@8.00; huckleberries, 6@8; raspberries, 9@12; cranberries, 9@13.

Grapes—Isabella, 1.25@1.50; Muscat, 1.00.

Quinces—85@1.00.

Oranges—Navels, 3.00@4.50.

Mexican Limes—3.75@4.50.

Lemons—Common California, 3.00; fancy, 5.50.

Tropical Fruits—Bananas, 1.00@4.00; Smyrna figs, 75@1.00.

Beans—Pink, 2.00@2.25; Lima, 4.25@4.35; small white, 2.90@3.05; large white, 2.00@2.40.

Potatoes—Oregon Burbanks, 1.35@1.50; Salinas Burbanks, 1.40@1.90; river reds, 1.00@1.15; Merced sweets, 1.50.

Onions—Fancy, 65; common, 50.

Various—Green peas, 6@7; string beans, 5@7; egg plant, 75@1.00; green peppers, 50@65; tomatoes, 25@75; garlic, 2@3; cucumbers, 1.00@1.25.

Butter—Fancy creamery, 30; seconds, 23; fancy dairy, 28.

Cheese—Eastern, 16½; Young America, 15½; Western, 15; G.S.—ranch, 50½; store, 30@46; Eastern, 20@25.

Poultry—Live turkeys, 20@22; roosters, old, 4.00@4.50; roosters, young, 6.00@7.00; broilers, small, 2.50@3.00; broilers, large, 3.50@4.00; fryers, 4.00@4.50; hens, 5.00@7.50; ducks, young, 4.00@7.00; geese, 1.75@2.00; pigeons, young, 1.25.

Flour—Family extras, 4.65@5.10; bakers' extras, 4.20@4.60; Oregon and Washington, 3.75@4.25.

Wheat—Shipping, 1.20@1.25; milling, 1.25@1.35.

Barley—Feed, 1.00@1.07½; brewing, 1.12½@1.17½; Chevalier, 1.10@1.25.

Oats—Red, 1.17½@1.42½; white, 1.32½@1.45; black, 1.60@2.10.

Millstuffs—Middlings, 28@29; mixed feed, 23@24; rolled barley, 23.50@25.00; oatmeal, 4.50@4.75; oat groats, 4.75; rolled oats, 7.00@8.00.

Hay—Wheat, 14.00@19.50; wheat and oat, 10@17; oat, wild, 8@12; oat, tame, 9@15; alfalfa, 8@11; straw, 35@60.

Receipts—Flour, 1340; wheat, 11,094; barley, 3127; oats, 528; beans, 13,649; potatoes, 7005; onions, 1000; bran, 824; middlings, 700; hay, 875; hops, 32.

San Francisco Mining Stocks.

SAN FRANCISCO, Nov. 9.—The official closing quotations for mining stocks today were as follows:

Alta	5	Julia	10
Alpha Con	17	Kentuck Con	8
Andes	34	Justice	12
Belcher	46	Mexican	145
Best & Belcher	175	Occidental Con	74
Bullion	30	Ophir	360
Caledonia	55	Overman	20
Challenge Con	25	Potosi	20
Chollar	28	Savage	145
Confidence	90	Scorpion	18
Con. Cala. & Va.	145	Seg. Belcher	14
Con. Imperial	2	Sierra Nevada	165
Crown Point	23	Silver Hill	75
Exchequer	65	Union Con	105
Gould & Curry	40	Utah Con	18
Hale & Norcross	115	Yellow Jacket	125

Nevada Mining Stocks.

SAN FRANCISCO, Nov. 9.—[Exclusive Dispatch.] Tonopah—Belmont, 6.50; Cashboy, 15; Golden Anchor, 73; Home, 23; Jim Butler, 1.65; McNamara, 81; Midway, 2.86; Montana, 4.10; North Star, 47; Ohio, 29; Tonopah Extension, 7.37.

Goldfield—Adams, 26; Atlanta, 85; Dixie, 14; Goldfield Mining, 1.75; Jumbo, 4.90; Kendall, 92½ Laguna, 2.05; Mohawk, 17.50; Red Top, 4.70; Sandstorm, 95; St. Ives, 94.

Manhattan—Broncho, 12; Manhattan Consolidated, 90; Cowboy, 13; Dexter, 65; Little Joe, 5; Manhattan Mining, 13; Mustang, 19; Pine Nut, 22.

Bullfrog—Bullfrog Mining, 60; Bullfrog National Bank, 71; Eclipse, 1.25; Gold Bar, 1.80; Original Bullfrog, 22; Steinway, 41; Tramp, 1.00.

Drafts and Silver.

SAN FRANCISCO, Nov. 9.—Silver bars, 71⅝; Mexican dollars, 54½; drafts, sight, 10; telegraph, 12½.

There's Money To B[e Made] On Rice Ranch
This statement is either [true or] not true.
If it is true, it is of [impor]tance to you.
AND IT IS TR[UE]
Our facility for obtaining [illegible] is such that we unhesitatingly [illegible]
$5.00 FOR RICE RA[NCH]
Buy Rich Ranch before [illegible] comes in, and before the [illegible] declared. We also advise [the pur]chase of
Union Oil
Western Union Oil
Bullfrog Red-Oak
Bullfrog Bundle
Goldfield Wild Horse
Butte and Greenwater Cop[per]
New Pedrara Mexican [illegible]
Let us tell you why.
Joseph Ball Com[pany]
Bankers.
Suite 1. Homer Laughlin [Bldg.]

New York [illegible]
E. F. HUTT[ON] & CO.
Bankers
112 West Third St.
Los Angeles
MEMBERS
NEW YORK STOCK EX[CHANGE]
NEW YORK COTTON EX[CHANGE]
NEW YORK COFFEE EX[CHANGE]
CHICAGO BOARD OF [TRADE]
The Only Private Wire [illegible] and New York
RICHARD E. MULC[AHY]
PASADENA OFFICE [illegible]

FRED DO[RR]
BROKER
304-306 SOUTH BROADWAY
MEMBER:
New York Stock Ex[change]
New York Cotton Ex[change]
Chicago Board of Tr[ade]
CORRESPONDENTS:
John H. Wrenn & Co., Chicago.
Dick Bros. & Co., New York.
REFERENCES:
American National B[ank]
NOTE: About Dec. 1st [illegible] with present leased [wire] will independently [illegible] private wire to Chicago [and New] York.

WM. R. STA[AT]S COMPANY
—Dealers—
High grade, tax exempt [illegible] school and public service [illegible]
Bonds
Los Angeles, 351 South M[ain]
Pasadena, 65 South Raymond

SEE
KING & WALLA[CE]
Real Estate and Mining Investments
For the Cream of Searchlight [Prop]erties
Home A 1313 216 Citizens Nat'l [Bank Bldg.]
Sunset Main 1313 Los Angeles

100% Cash Profit in [illegible]
Our clients made this profit [illegible] got the cash. Let us tell you [how we] can do it.
R. D. Robinson [illegible]
(Ninth year in business)
Phone 1913. 608 Grant Bldg. [illegible]

Buy Stock N[ow]
In the United States [illegible]
Brick Co., 223-24-25 [illegible]
Bldg. Best proposition [illegible]

WELLINGTON PLACE
BOULEVARD HEIGHTS
WILSHIRE TERRACE
NORTON PLACE
W. SEVENTH [illegible]
DAVID BARRY & [illegible]
328-329 Bradbury [Bldg.]
Phones: Main 4053, [illegible]

[T.] E. GIBBON [H]AS RESIGNED.

[Leav]es Salt Lake Route as Its Counsel.

[Will] Soon Be Succeeded by Judge W. R. Kelly.

[He] Seeks General Practice and Variety.

[T.]E. Gibbon, general counsel [of the] San Pedro, Los Angeles and [Salt La]ke Railroad Company, has re[signed] his connection with Senator [Clark's] road and the resignation has [been ac]cepted to take effect Decem[ber 1.]

[The m]an to succeed Mr. Gibbon has been decided upon. He is [W.] R. Kelly, former chief coun[sel of] the Union Pacific, and he will [take] active duties the first of the

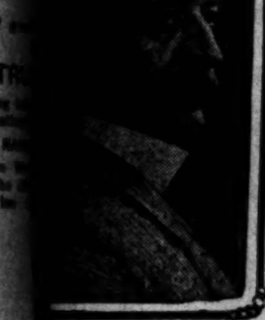

T. E. GIBBON.

[J]udge Kelly came to Los An[geles] a year ago in search of [health and] made his residence here. [He has] recovered his health entirely [and acce]pted the offer of the position [of gener]al counsel of the Salt Lake [road.]

[Mr. Gibbon], who retires, has been [identified] with the road from [its inception] and was the general at[torney of the] old Los Angeles Termi[nal] [as] early as 1890. In 1895 [he was elec]ted vice-president of the [road, and] in 1900 Senator W. A. [Clark became] interested in Southern [California and] sought to get a rail[road. It] was Mr. Gibbon who ar[ranged the] details of the deal and [drew up the] necessary legal [papers for] the taking over of the [road by] the Clark interests and

the organizat[ion of the] S.L.R.R.

For nearly [illegible] has contempla[ted leaving the] service in co[nnection with the Salt] Lake Road's [illegible] have at time[s illegible] agreements, b[ut illegible]. When seen y[esterday he] said:

"The legal b[usiness of the] Route has gro[wn] that to proper[ly illegible] work alone o[f illegible] would have to [give up] practice and n[illegible] ness. Rather [illegible] termined to r[esign. My resigna]tion will take [effect illegible] resignation wa[s illegible] ago, but at th[e illegible] ment action [illegible] resignation ma[illegible] next month.

"Judge Kelly [illegible] personal friend [illegible] eral counsel o[illegible] lawyer and th[illegible] railroad affair[s illegible] others I would [illegible] head of the c[illegible] ment."

Mr. Gibbon s[illegible] private law off[ice illegible] devote himself [illegible] tice. "I enjoy [illegible] practice and li[illegible] added Mr. Gibb[on.]

Further actio[n illegible] the changes in [illegible] Salt Lake Roa[d illegible] be taken at the [illegible] board of directo[rs illegible] day, November [illegible]

Mr. Gibbon [illegible] miles from Litt[le Rock illegible] 1860. In 1880 he [illegible] law in Little R[ock illegible] elected to the [illegible] came to Los An[geles illegible] gan the practic[e illegible] Since 1890 he has [illegible] most railroad a[illegible] tion of the Sout[h illegible] beautiful home [illegible] boulevard.

TUMBLES [illegible]

Unusual Acciden[t illegible] Causes a Blo[ckade illegible] Transfer

As outbound [illegible] 310 rounded the [illegible] street into Pico s[illegible] 5:30 o'clock the [illegible] truck broke, letti[ng the] coach settle upo[n illegible]. The crowd in[side ex]cited, and had it [illegible] ness of the car cr[ew illegible] would have been [illegible] injured and th[illegible] transferred to a[illegible]. As a work c[ar illegible] broken car off the [illegible] way a few minut[es illegible] the car tumbled [illegible] blockaded the [illegible] hours the Pico H[eights illegible] over the West [illegible] around the block[ade.]

UNDELIVERE[D illegible]

There are unde[livered illegible] the Postal Teleg[raph illegible] Clyde Naker, R. [illegible] Ely, Mrs. W. J. [illegible] Henry Hollman, [illegible] Smith McKay, K[illegible] Porter, James L. [illegible] R. Masson Smith [illegible] cablegrams for A[illegible]

[NU]TS BOLTS LIKE CHEESE.

[Derailed] Engine Runs Five Miles [With] Sleepers Before Crew Knows It.

[One] of the most curious acci[dents] which ever happened on [the road] took place this week [on the] Southern Pacific line to [San F]rancisco south of the Te[hachapi] when one of three lo[comotiv]es, which were coupled [together] ran for five miles over [the slee]pers after being derailed [and cut] the heads off of nearly [every] fish plate bolt in all that [distance.]

[It wa]s shortly after midnight [Wednes]day morning that this [accident] happened. It [was an] expensive accident for [the rai]lroad company, for not [only] was the track almost [ruined] for five miles, but the [engine] of the middle engine was [put] out of commission, trains [were de]layed and finally, twen[ty-fou]r hours later, the weak[ened tr]ack gave way under the [t]rain from Los Angeles [and the] engine took a header [down] the embankment and [the] passenger and freight [trains] were held up until the [track c]ould be repaired.

[The] three engines were run[ning at] a fast clip north, and [it is s]upposed that when the [front] of the tender of the mid[dle eng]ine left the track about [two mi]les south of the station [at Bea]lville, the other engines [held it] in place. The engineers [and fir]emen had no suspicion of [what h]ad happened until the [engine] was struck at Bealville. [When] this happened there was [illegible]

[The] derailed engine tried to [take] the switch, but the first [engine] dragged it and the hind [engine] pushed it back into place [with] an earthquake motion [that] made the crew open their [eyes.]

[When] the wheels struck the end [of the ra]il and in an instant, the [air was] full of flying chunks of [iron]. The fireboxes, wheel [boxes] and other parts of the [engine] were broken into bits. [A wre]cking crew had to be sent [to] clear the track, and yes[terday] there was a big force of [men pu]tting in new bolts and [repairi]ng the track under the [direction] of a nephew of E. H. [Harri]man.

[Railro]ad men say that the [fish pl]ate bolts were cut by the [wheel]s as though they were [cheese.]

SHIP[PING.]

PORT SAN PED[RO.]

ARRIVED—F[RIDAY.]

Steamer Iaqua, C[illegible] from Eureka.

SAILED—FR[IDAY.]

Steamer Coronado, G[ray's] Harbor, via San Fran[cisco.]
Steamer Olympic, Ca[illegible] direct.
Schooner Expansion [illegible] Gray's Harbor in bal[last.]
Bark Diamond Hea[d illegible] Columbia River in bal[last.]

IN PORT—FRI[DAY.]

Steamer Iaqua, Ker[illegible]
Steamer Melville Do[llar illegible]
Steamer Hanolei, C[illegible]
Steamer Francis H. [Leggett illegible]
Steamer El Aguador [illegible]
Chinese war junk W[illegible]
Dredge Pacific, S. P[illegible]
Ship Lucille, outer [illegible]
Ship Indiana, Cresc[ent illegible]
Barkentine Charles F[illegible]
Barkentine Retriever [illegible]
Barkentine J. L. Ev[ans illegible]
Barkentine Arago, [illegible]
Barkentine Georgiana [illegible]
Schooner J. H. Lunn [illegible]
Schooner Sausalito, [illegible]
Schooner Defiance, [illegible]
Schooner W. F. Witz[emann illegible]
Schooner Alert, E. K[illegible]
Schooner Fred J. Wo[od illegible]
Schooner Mildred, E[illegible]
Schooner A. J. West, [illegible]
Schooner Forest Home [illegible]
Schooner Lucy, Ker[illegible]
Schooner Golden Shore [illegible]
Schooner Stimson, S[illegible]
Schooner Crescent, O[illegible]
Schooner W. R. Hume [illegible]
Schooner W. H. Talb[ot illegible]
Schooner John A. Ca[mpbell illegible]

TO LEAVE SAT[URDAY.]

Schooner W. R. Hu[me illegible] Aberdeen, in ballast.

DUE AT T[HIS PORT.]

Steamer Nome City, [illegible] Francisco.
Ship Emily Reed, fro[m illegible]
Barkentine Gardiner C[illegible] bor.
Schooner Endeavor, f[illegible]
Schooner Philippine, [illegible]
Schooner Cecelia Sudd[en illegible]
Schooner Annie M. C[ampbell illegible] Bay.
Schooner A. F. Coats, [illegible]
Schooner Soquel, from [illegible]
Schooner Bertha Dolb[eer illegible]
Schooner Lyman D. Fo[ster illegible]

FROM FORE[IGN PORTS.]

British bark Queen Eli[zabeth illegible] Hamburg.

The passenger steamer [illegible] trips to Santa Catalina [illegible]

MOVEMENT OF "MO[SQUITO FLEET."]

ARRIVED—FRID[AY.]

Launches Fashion, Orie[nt illegible] sie, San Diego, Cainquin [illegible] Beach, with passengers.

SAIL[ED.]

Launches Fashion, Orie[nt illegible] sie, San Diego, Cainquin [illegible] Beach, with passengers.

Six sailboats for fis[hing illegible] turned with fish for loc[al illegible]

TIDE TABLE FO[R illegible]

Saturday, Nov. 10 ......
Sunday, " 11 ......
Monday, " 12 ......
Tuesday, " 13 ......
Wednesday, " 14 ......
Thursday, " 15 ......
Friday, " 16 ......

PORT IT[EMS.]

WEATHER: Clear at [illegible] westerly; velocity 12 mile[s.]

The bark Diamond He[ad] and the schooner Expans[ion] sailed today in ballast to[r] the Columbia River [and] Gray's Harbor.

The schooner Winslow [illegible] chartered to load a lumb[er illegible] salers at this port.

The steamer Iaqua, C[illegible] arrived from Eureka with [illegible] ber and 1,500,000 shingles [illegible] at the Kerckhoff-Cuzner [illegible]

PORT LOS A[NGELES.]

ARRIVED—FRIDA[Y.]

Steamer State of Califor[nia illegible] cisco.

SAILED—FRIDAY.

Steamer State of Califor[nia illegible]
Norwegian steamer Jethe[illegible] from Antwerp.
Italian bark Speme, fro[m illegible] to San Francisco.

COMING FROM FOR[EIGN PORTS.]

Russian ship Fennia, C[illegible] days from Newcastle.

SATIN smooth skin secur[ed by] cream and Satin skin po[wder.]

WELL! Well!! Well!!! [illegible]

...OVEMBER 10, ...

...PPER STOCK

...LTE, NEVADA, Nov. 8, 190...

...as ten feet deep.
...e surface showings excel any...
...Copper Bars and Copper Eagles...
...Creek Extension and Green...
...of the mines of the district.
...ave opened up six feet of fine...
...miss it.
...increased my holdings.
"R. P. KELLEY"

...PANY, and has made a favorable...
...among the most experienced...

...IONAL DIRECTORS.

...l superintendent Amalgamated...
...e, Montana.
...wner and capitalist, Butte, Mon...
...sen from the stockholders.

...day on the Los Angeles Stock...
...to make your reservations by...
...H BALL COMPANY, Bankers...
...lm Bldg.

...ere's Money To Be ...
On Rice Ranch

...s statement is either true...
...true).
...it is true it is of great...
...ce to you.

...AND IT IS TRU...
...facility for obtaining info...
...such that we unhesitatingly...
$5.00 FOR RICE RANCH
...y Rich Ranch before Wed...
...nes in, and before the div...
...lared. We also advise ...
...se of

Union Oil
Western Union Oil
Bullfrog Red-Oak
Bullfrog Bundle
Goldfield Wild Horse
Butte and Greenwater Copper
New Pedro's Mexican Oxyd
Let us tell you why.

...oseph Ball Compa...
Bankers.
...te 1. Homer Laugh...

...w York San Fra...
...E. F. HUTTO...
& CO.
Bankers
112 West Third St...
Los Angeles
MEMBERS
...W YORK STOCK EX...
...W YORK COTTON EX...
...W YORK COFFEE EX...
...HICAGO BOARD OF ...
...e Only Private Wire to...
and New York
...RICHARD E. MULCAHY...
...ASADENA OFFICE HOTEL G...

...FRED DO...
BROKER
...04-306 SOUTH BROAD...
...MBER:
...w York Stock Exch...
...w York Cotton Exch...
...icago Board of Trad...
...RESPONDENTS:
John H. Wrenn & Co., Chicago.
Dick Bros. & Co., New York.
...FERENCES:
American National Bank...
...E: About Dec. 1st we will ...
with present leased wire now...
will independently operate ...
private wire to Chicago and...
York.

...M. R. STAN...
COMPANY
—Dealers in—
...h grade, tax exempt, ...
...cel and public service corp...
Bonds
...Angeles, 351 South Main...
...adena, 65 South Raymond...

SEE
KING & WALLACE
Real Estate and Mining Investments....
the Cream of Searchlight properties
...e A 1313 216 Citizens Nat. Bk...
...ne Main 1313 Los Angeles...

...0% Cash Profit in 30...
...clients made this profit last ...
the cash. Let us tell you how ...
do it.
R. D. Robinson Co.
(Ninth year in business)
...ne 1912. 608 Grant Bldg. Los ...

...Buy Stock No...
...the United States Grain ...
...k Co., 223-24-25 Merchants...
...g. Best proposition on the ...

...LLINGTON PLACE
...OULEVARD HEIGHTS
...WILSHIRE TERRACE
...NORTON PLACE
...W. SEVENTH ST.
DAVID BARRY & CO.
...328-329 Bradbury Bldg...
...nes: Main 4083, Home ...

...E GIBBON
...AS RESIGNED.

...Salt Lake Route as Its Counsel.

...Soon Be Succeeded by Judge W. R. Kelly.

...Seeks General Practice and Variety.

...E. Gibbon, general counsel ...the Pedro, Los Angeles and ...Railroad Company, has re... in connection with Senator ...ood and the resignation has ...signed to take effect Decem...

...ho succeeds Mr. Gibbon has ...been decided upon. He is ...E. Kelly, former chief coun... Union Pacific, and he will ...ssume duties the first of the ...

...I. E. GIBBON.

...Kelly came to Los An... ...ar ago in search of ...e his residence here. ...ed his health entirely ...n offer of the position ...ent of the Salt Lake ...

...who retires, has been ...ed with the road from ...d was the general at... Los Angeles Termi... early as 1890. In 1895 ...-president of the ...n 1900 Senator W. A. ...terested in Southern ...ght to get a rail... Mr. Gibbon who ar... of the deal and ...e necessary legal ...ding over of the ...Clark interests and ...

...OLTS
...E CHEESE.

...ia Runs Five Miles ...ore Before Crew ...Leaves It.

...e most curious acci... ever happened on ...ast place this week ...thern Pacific line to ...south of the Te... ...ine of three lo... which were coupled ...e for five miles over ...after being derailed ...e bends off of nearly ...state bolt in all that ...

...shortly after midnight ...morning that this ...accident happened. It ...xpensive accident for ...d company, for not ...on the track almost ...for five miles, but the ...of the middle engine was ...of commission, trains ...ayed and finally, twen... hours later, the weak... gave way under the ...from Los Angeles ...engine took a header ...embankment and ...passenger and freight ...were held up until the ...could be repaired.

...engines were run... a fast clip north, and ...ained that when the ...the tender of the mid... ...hot the track about ...south of the station ...the other engines ...in place. The engineers ...had no suspicion of ...had happened until the ...ar struck at Bealville. ...happened there was ...

...burned engine tried to ...on which, but the first ...dragged it and the hind ...jerked it back into place ...a northbound motion ...which the crew open their ...

...wheels struck the end ...rail and in an instant, the ...ad of flying chunks of ...the firebox, wheel ...and other parts of the ...were broken into bits. ...engine had to be sent ...the track, and yes... ...was a big force of ...working to new bolts and ...replace the track under the ...direction of a nephew of E. H. ...

...cannot say that the ...could be cut by the ...even though they were ...

the organization of the S.P.,L.A. & S.L.R.R.

For nearly two years Mr. Gibbon has contemplated retiring from active service in connection with the Salt Lake Road's legal affairs and there have at times been rumors of disagreements, but these were unfounded. When seen yesterday, Mr. Gibbon said:

"The legal business of the Salt Lake Route has grown to such proportions that to properly attend to the routine work alone of that department, I would have to give up all my general practice and neglect my personal business. Rather than to do this I determined to resign, and my resignation will take effect December 1. The resignation was forwarded two months ago, but at the request of the management action was deferred and the resignation made effective the first of next month.

"Judge Kelly, who has been my personal friend for years, is to be general counsel of the road, is an able lawyer and thoroughly posted in all railroad affairs, and is the man of all others I would rather have seen at the head of the company's law department."

Mr. Gibbon states that he will open private law offices in Los Angeles and devote himself to the general practice. "I enjoy the variety of general practice and like getting into court," added Mr. Gibbon.

Further action in connection with the changes in the personnel of the Salt Lake Road's management may be taken at the annual meeting of the board of directors to be held on Monday, November 19, in Salt Lake City.

Mr. Gibbon was born about sixty miles from Little Rock, Arkansas, in 1860. In 1880 he began the practice of law in Little Rock and in 1884 was elected to the State Legislature. He came to Los Angeles in 1888 and began the practice of law here in 1889. Since 1890 he has been one of the foremost railroad attorneys in this section of the Southwest. He lives in a beautiful home at No. 2272 Harvard boulevard.

TUMBLES OFF TRUCKS.

Unusual Accident to Pico Heights Car Causes a Blockade—Passengers Transferred in Time.

As outbound Pico Heights car No. 210 rounded the curve from Main street into Pico street last night about 5:30 o'clock the front axle of the rear truck broke, letting the body of the coach settle upon the motors.

The crowd in the car became excited, and had it not been for the coolness of the car crew undoubtedly there would have been a panic. No one was injured and the passengers were transferred to another car.

As a work car was pushing the broken car off the Main-street right of way a few minutes later, the body of the car tumbled off the trucks and blockaded the roadway. For two hours the Pico Heights cars were run over the West Eleventh-street line around the blockade.

UNDELIVERED TELEGRAMS.

There are undelivered telegrams at the Postal Telegraph Company for, Clyde Naker, R. A. Bernstein, Bell Ely, Mrs. W. J. Fryer, L. A. Gross, Henry Holiman, Miss Lillian Kroff, Smith McKay, K. Osayima, Mrs. Lula Porter, James L. Price, William Ruple, R. Masson Smith, Louis Giroux, and cablegrams for Amy.

SHIPPING.

PORT SAN PEDRO, LOS ANGELES.

ARRIVED—FRIDAY, NOV. 9.

Steamer Iaqua, Capt. Jorgensen, 40 days from Eureka.

SAILED—FRIDAY, NOV. 9.

Steamer Coronado, Capt. Johnson, for Gray's Harbor, via San Francisco.
Steamer Olympic, Capt. Hansen, for Hoquiam direct.
Schooner Expansion, Capt. Johnson, for Gray's Harbor in ballast.
Bark Diamond Head, Capt. Peterson, for Columbia River in ballast.

IN PORT—FRIDAY, NOV. 9.

Steamer Iaqua, Kerckhoff-Cusner wharf.
Steamer Melville Dollar, Crescent wharf.
Steamer Hanalei, Crescent wharf.
Steamer Francis H. Leggett, S. P. wharf.
Steamer El Segundo, S. P. wharf.
Chinese war junk Wing-Ho, outer harbor.
Dredge Pacific, S. P. wharf.
Ship Lucille, outer harbor.
Ship Indiana, Crescent wharf.
Barkentine Charles F. Crocker, So. C. wharf.
Barkentine Retriever, Salt Lake wharf.
Barkentine J. L. Eviston, S. P. wharf.
Barkentine Amaranth, S. P. wharf.
Barkentine Georgiana, S. P. wharf.
Schooner J. R. Lansmann, Salt Lake wharf.
Schooner Sausalito, outer harbor.
Schooner Defiance, E. K. Wood wharf.
Schooner W. F. Witzman, S. F. L. Co. wharf.
Schooner Alert, E. K. Wood wharf.
Schooner Fred J. Wood, E. K. Wood wharf.
Schooner Mildred, E. K. Wood wharf.
Schooner A. J. West, Crescent wharf.
Schooner Forest Home, Salt Lake wharf.
Schooner Lucy, Kerckhoff-Cusner wharf.
Schooner Golden Shore, Salt Lake wharf.
Schooner Stimson, S. P. wharf.
Schooner Crescent, Consolidated wharf.
Schooner W. H. Talbot, Crescent wharf.
Schooner John A. Campbell, Crescent wharf.

TO LEAVE SATURDAY, NOV. 10.

Schooner W. F. Hume, Capt. Wilson, for Aberdeen, in ballast.

DUE AT THIS PORT.

Steamer Nome City, from Astoria via San Francisco.
Ship Emily Reed, from Seattle.
Barkentine Gardiner City, from Gray's Harbor.
Schooner Endeavor, from Aberdeen.
Schooner Philippine, from Gray's Harbor.
Schooner Cecelia Sudden, from Raymond.
Schooner Annie M. Campbell, from Callam Bay.
Schooner A. F. Coats, from Gray's Harbor.
Schooner Soquel, from Olympia.
Schooner Bertha Dolbeer, from Eureka.
Schooner Lyman D. Foster, from Tacoma.

FROM FOREIGN PORTS.

British bark Queen Elizabeth, 106 days from Hamburg.

The passenger steamer Hermosa makes daily trips to Santa Catalina Island and return.

MOVEMENT OF "MOSQUITO" FLEET.

ARRIVED—FRIDAY, NOV. 9.

Launches Fashion, Orient, J. C. Elliott, Music, San Diego, Catnquin and Nellie, for Long Beach, with passengers.

SAILED.

Launches Fashion, Orient, J. C. Elliott, Music, San Diego, Catnquin and Nellie, for Long Beach, with passengers.
Six sailboats for fishing banks and returned with fish for local wholesalers.

TIDE TABLE FOR SAN PEDRO.

		High.	Low.
Saturday, Nov.	10	5:15 a.m. 10:47 a.m.	4:12 p.m. 10:47 p.m.
Sunday,	" 11	5:48 a.m. 11:44 a.m.	5:35 p.m. 11:55 p.m.
Monday,	" 12	6:19 a.m. 12:37 p.m.	6:32 p.m. .....
Tuesday,	" 13	6:52 a.m. 0:38 a.m.	7:28 p.m. 1:06 p.m.
Wednesday,	" 14	7:28 a.m. 1:04 a.m.	8:13 p.m. 1:46 p.m.
Thursday,	" 15	8:03 a.m. 1:40 a.m.	9:00 p.m. 2:33 p.m.
Friday,	" 16	8:40 a.m. 2:17 a.m.	9:47 p.m. 3:16 p.m.

PORT ITEMS.

WEATHER: Clear at 5 p.m.; wind southwesterly; velocity 12 miles.

The bark Diamond Head, Capt. Peterson, and the schooner Expansion, Capt. Johnson, sailed today in ballast to reload, the former for the Columbia River and the latter for Gray's Harbor.

The schooner Winslow at Everett, has been chartered to load a lumber cargo for wholesalers at this port.

The steamer Iaqua, Capt. Jorgensen, has arrived from Eureka with 350,000 feet of lumber and 1,500,000 shingles. She is discharging at the Kerckhoff-Cusner wharf.

PORT LOS ANGELES.

ARRIVED—FRIDAY, NOV. 9.

Steamer State of California from San Francisco.

SAILED—FRIDAY, NOV. 9.

Steamer State of California for San Diego.
Norwegian steamer Jethou, Capt. Petersen, from Antwerp.
Italian bark Speme, from Genoa, en route to San Francisco.

COMING FROM FOREIGN PORTS.

Russian ship Fennia, Capt. Hallman, 128 days from Newcastle.

SATIN smooth skin secured using Satin skin cream and Satin skin powder, 25c.

WELL! Well!! Well!!! Corona Lithia Water.

GREEN CEMENT WEAK

(Continued from First Page.)

"Good will come of it," said Engineer Octavius Morgan, as he stood on a portion of the fifth floor that had not fallen and viewed the twisted, disintegrated mass in the great gap at his feet, "It will teach all contractors that there are secrets about handling concrete yet to be learned. Contractors have been in the habit of taking orders for concrete buildings too cheap and of taking too many chances in its construction. The lesson of this disaster should be a salutary one to architects and builders all over the country."

Contractor Carl Leonardt went further. He was willing to fix the blame. Following a careful survey of the ruins, Mr. Leonard gave to The Times the following authorized interview:

"From such casual examination as I could give the building, not being able to enter very close by reason of the excitement, it seems that the construction is quite mongrel in character, being a combination of hollow tiles and concrete, and not reinforced concrete as a whole. Such reinforcement as was used, appears to be what is known as the Kahn Bar system, and of an entirely inadequate proportion to the requirements, and was wholly without reinforcement over the hollow tiles, the supports for which were evidently removed before the cement was perfectly set.

"The legs for supporting the wet concrete were small and placed directly on the shallow tiles; the weight and shock incident to tamping proved too much for the tile, which gave way and precipitated the load on the floors below, which were unable to withstand the sudden shock, and consequently collapsed. Had the work been monolithic and properly reinforced the collapse would not have occurred. This is plainly proven by the fact that the corridor floor at the first story, a monolithic reinforced floor, is unbroken, although it withstood the full impact of the falling beams. From such examination as I could give I cannot say whether the materials used were good or bad. The cement appears to be good. It is my opinion that the collapse is due entirely to the method of reinforcement and the mongrel nature of the construction.

"Could this building have been constructed under the regulations as laid down in the new reinforced concrete ordinance of our city the disaster could not have occurred."

Architect Charles F. Whittlesey was one of the first men to reach the scene from Los Angeles after the disaster. Mr. Whittlesey is the architect of the new Auditorium building at Fifth and Olive streets. He was interested in knowing whether the reinforced concrete was at fault.

After spending three hours on the building Mr. Whittlesey made the following statement:

"Evidence is conclusive that the disaster is due to insufficient supports for the form work while the cement was being deposited in the forms.

"At the time of the collapse the concrete was being deposited in the roof beams and slabs; the temporary supports gave way, precipitating the whole mass with a terrific impact on the floor below. This was only six days old, but the forms had already been removed. The fifth floor gave way and the mass crashed with double impact upon the next floor below. This broke down, and in succession each floor below gave way beneath a load which was quadrupling; it was so tremendous that no construction could have withstood it.

"I see nothing in a hasty examination to indicate that there was any serious fault in the design of the work or in the quality of the material. I am of the opinion, however, that the amount of the reinforcement and its placement are open to discussion. I believe that the responsibility for the failure lies with the contractor and the engineers who are responsible for the design and execution of the work."

Half frenzied by the horror they witnessed, some of the spectators set in circulation wild stories regarding the character of the reinforcement of the concrete used. Some were to the effect that the steel was nothing but common wire netting and that the foremen and workmen knew that they were taking great chances when the building rose above the second story.

The steel for the floors was furnished by the Trussed Concrete Steel Company of Toledo, O. The reinforcing used is a patent held under the name of Kahn Bar system. There is a division of opinion as to the stability of floors thus constructed. Five of them gave way yesterday in the Bixby Hotel.

F. L. Spaulding of Los Angeles is contractor for the hotel. William Behm is his superintendent of construction. Both men were on the roof yesterday morning when the collapse occurred.

Mr. Spaulding declined to make any statement last night other than to say that the cause of the collapse would be discovered when the débris is removed from the basement of the building. He denied strenuously that there was any "green concrete" in the fifth floor at the time of the collapse.

Superintendent of Construction Behm said that the last cement was laid on the fifth floor October 22, eighteen days ago. He insists that the supports had not been removed from the center, and that the columns were too light above the third story—that is, the columns named in the plans. "For our own protection we increased the size of these columns from 8x8 named in the plans to 10x12."

Architect Austin and his superintendent are just as positive that the footings of the columns did not move, but that the top simply caved from insufficient supports. They claim to have staements of men employed on the work to substantiate this assertion.

The contract price for the construction of the Bixby Hotel is $350,000. It is estimated that the loss occasioned by yesterday's collapse is about $35,000. The Bixby Hotel Company has decided to rush the work to an early completion.

Local representatives of the Kahn system of reinforced concrete issued the following statement last night:

"We do not care, at present, to express our opinion as to the probable cause of the failure, but do desire to state that the design for that portion of the structure in which the Kahn system of reinforcement was used (namely, floors and beams,) was gotten out by the engineers of the Trussed Concrete Steel Company at Detroit in accordance with the formulas used by them in the design for hundreds of buildings throughout the United States, including a great number of government buildings. These formulas carry a factor of safety of four and any beam or floor figured according to the same will carry four times the load for which it is designed.

"We feel justified in stating that the design furnished by the Trussed Concrete Steel Company for that part of the building in which our system of reinforcement was used will be found sufficiently strong to carry the imposed loads, with an ample factor of safety. Further, we will be glad to have any disinterested and competent engineer or architect call at our office and check over this design.

NEVER MORE PROSPEROUS.

Hulett C. Merritt Returns from Eastern Trip and Talks About Nation's Good Times.

Hulett C. Merritt of Pasadena, a director of several large Los Angeles corporations, has returned from a well-diversified trip through the East in the interests of the United States Steel Corporation.

"This nation was never in as prosperous condition as now," he said to a Times reporter yesterday. "The 600 or more mills of the steel corporation have an annual capacity of 10,000,000 tons of finished steel, and they have work contracted that will take nine solid months to turn out. Everything is running to the limit, and I find that these conditions are true in all other lines of industry. The textile factories are practically barren of all white cotton goods and fabrics, and can not fill the rush of heavy orders that are flooding them. The net earnings of the steel trust this year will amount to $155,000,000.

"I attribute the good times more to the force of the Republican administration than to anything else, and can not but think what might have been in this State had Bell been elected. I believe that New York and California held a crisis in the nation's welfare, and that if Hearst had won on the Atlantic seaboard, and the Democratic party on the Pacific Coast, the national campaign would have been grievously affected. As it is, a great victory has been won for the Republican party and prosperity has been saved."

Clearinghouse Banks.

NAME	OFFICERS	
Central Bank N. E. Cor. Fourth and Broadway	WILLIAM MEAD, Pres. W. C. DURGIN, Cashier.	Capital .....$100,000 Surplus and profits ... $130,000
Broadway Bank & Trust Company 208-10 S. Broadway, Bradbury Bldg.	WARREN GILLELEN, P. R. W. KENNY, Cashier.	Capital .....$250,000 Surplus and undivided profits..$150,000
Commercial National Bank of Los Angeles, 432 S. Spring St.	W. A. BONYNGE, Pres. C. N. FLINT, Cashier.	Capital .....$200,000 Surplus and undivided profits ..$24,000
Farmers' and Merchants' Natl. Bank Cor. Fourth and Main Sts.	I. W. HELLMAN, Pres. CHAS. SEYLER, Cashier.	Capital ....$1,500,000 Surplus and profits ...$1,500,000
Merchants' National Bank N. E. Cor. Second and Main.	HERMAN W. HELLMAN, Pres. W. H. HOLLIDAY, Cash.	Captial .....$200,000 Surplus $350,000
American National Bank S. W. Cor. Second and Broadway.	W. F. BOTSFORD, Pres. T. W. PHELPS, Cashier.	Capital ....$1,000,000 Surplus and profits $110,000
The United States National Bank of Los Angeles. Corner Main and Commercial Sts.	ISAIAS W. HELLMAN, Pres. F. W. SMITH, Cashier.	Capital .. ..$200,000 Surplus and und. profits $6,000
National Bank of California N. E. Cor. Second and Spring.	J. E. FISHBURN, Pres. W. D. WOOLWINE, Cashier.	Capital stock .....$500,000 Surplus and undivided profits ..$100,000
State Bank and Trust Company N. W. Cor. Second and Spring.	JOHN R. MATHEWS, Pres. S. F. ZOMBRO, Cashier.	Capital .....$500,000 Surplus and profits $60,000
First National Bank S. E. Cor. Second and Spring.	J. M. ELLIOTT, Pres. W.T.S. HAMMOND, Cash.	Capital ....$1,250,000 Surplus .....$250,000 Und. profits$1,187,747
Citizens' National Bank S. W. Cor. Third and Main Sts.	R. J. WATERS, Pres. A. J. WATERS, Cashier	Capital ..$300,000.00 Surplus and profits ..$235,000.00
The National Bank of Commerce In Los Angeles N.E. Cor. Sixth and Spring Sts.	F. M. DOUGLASS, Pres. CHAS. EWING, Cashier.	Capital .....$200,000 Surplus $20,000

4% INTEREST PAID ON SAVINGS
CONSOLIDATED BANK
124 SOUTH BROADWAY
DEPOSITS GUARANTEED
AS A BANK GIVEN ONE DOLLAR WILL OPEN AN ACCOUNT
NO TROUBLE TO ANSWER QUESTIONS
COMMERCE BLDG.

SAVINGS BANKS.

4% Paid on Term and 3% on Ordinary Savings Deposits
Loans on Real Estate.

So. California Savings Bank
S. E. cor. 4th and Spring.
Braly Building.
Wm. G. Kerckoff, Pres.
A. H. Braly, Vice-Pres.
W. D. Woolwine, V.-Pres.
Chas. H. Toll, Cashier.

German-American SavingsBank
223 South Spring St.
BRANCH:
Corner Main and First Sts.
Capital and Surplus, $800,000.00.
Total Assets, $16,000,000.00.

Security Savings Bank
N. E. cor. 4th and Spring.
Herman W. Hellman Bldg.
Capital and Surplus, $700,000.00
Total Assets, $16,000,000.00.

LOS ANGELES TRUST CO.
2nd and Spring Sts.
Paid-Up Capital One Million Dollars.
Resources $4,500,000

TRUST BUILDING
Owned by LOS ANGELES TRUST CO.

Banking Department
4 per cent. interest paid on Savings Accounts.
2 per cent. interest paid on Checking Accounts.
Trust Department
Acts as executor, administrator, guardian, trustee, etc.
Bond Department
Buys and sells high grade municipal and corporation bonds.
Safe Deposit Vaults
The finest in the city

TONIGHT
We're Open 6:30 to 8:30 Come in.
HOME SAVINGS BANK 152 N SPRING ST CORNER COURT

AMERICAN SAVINGS BANK
Capital and Surplus $270,000
4 Per Cent. Paid on Term Deposits.
N. E. Cor. Third and Spring Sts.
Money to Loan on Real Estate
OPEN SATURDAY EVENINGS

5 shares American Nat. Bank stock—make offer
SHYLOCK
1000 shares Rice Ranch oil stock. Name your price.
believed in bonds—so should you. First mortgage Los Angeles 6's can be had now at $100 each. While the company are selling, they will not advance in price a great deal, but later expect to see them advance. Buy now.
GOOD MUNICIPAL BOND TO BE SOLD

METROPOLITAN BANK AND TRUST CO
Four per cent. interest paid on savings deposits.
N.W. COR. SPRING & SIXTH STS. LOS ANGELES

$442,642.90
Deposits for the first six months' business in our commercial and savings departments, and still all of our depositors' friends are not depositing with us. Open Saturday nights.
The Bank of Southern California
J. B. Lankershim, President.
229 Seventh & Broadway.

CONSERVATISM THE KEYSTONE
To Save Is to Succeed
Satisfaction, contentment, faith in the future, come with saving.
To open a savings account with this bank is to secure absolute safety for your funds and the highest rate of interest consistent with safety.
4 per cent. interest paid, compounded semi-annually.
BANK OPEN SATURDAY EVENINGS, 6:30 TO 8:30.
Equitable Savings Bank
N. E. Corner First and Spring

PERSONAL.

H. W. Goode, president of the recent Portland Exposition, arrived in this city yesterday and is staying at the Alexandria.

W. S. Iliff, a well-known attorney of Denver, is registered at the Angelus.

Dr. F. J. Nutting, a mining man of Searchlight, Nev., is staying at the Angelus.

Greatest Nerve and Blood Tonic
No. 2. M. I. S. T. No. 2.

I have given personal inspection to the working of M. I. S. T. on the human system, and must say that it entirely meets with my professional sanction.
D. H. LOOMIS, Late Demonstrator of Anatomy, Philadelphia Medical College

What We Guarantee M. I. S. T. No. 2 Will Cure

RHEUMATISM, no matter how long standing. Any case of inflammation of the bladder or Enlarged Prostate Gland, no matter if the patients have been for years forced to use a catheter. ANY CASE OF DIABETES.

All cases can be cured, and permanently restore youthful vigor and vitality. It is no stimulant. Its effects are permanent and lasting. Will cure any case of STRICTURE without local treatment. Will cure any case of Varicocele. Will remove entirely from the system Cancer and Cancerous Germs.

In addition to the above, M. I. S. T. No. 2 has cured many cases of Paralysis, Locomotor Ataxia, Spinal Trouble and apparently incurable diseases of the nerves.

M. I. S. T. has been on the market for over twenty years, and has cured thousands of sufferers. It is prescribed by leading physicians all over the country. It is pleasant to take and absolutely safe. It never increases or diminishes the action of the heart.

THE M. I. S. T. CO., TOLEDO.

M. I. S. T. is a new era in the treatment of all Blood, Liver and Kidney Diseases. Call at office for Free and Genuine. $1.00 box. 6 for $5.00. Open evenings. Call for free sample. Home Phone 1828, Sunset Broadway 4695. F. J. NORTH, Sole Agent, 428 South Hill Street, Los Angeles, Cal.

Tea Satisfaction
SEVEN FLAVORS

Golden Gate Japan
Golden Gate English Breakfast
Golden Gate Ceylon
Golden Gate Oolong
Golden Gate Fancy Blend
Golden Gate Gunpowder
Golden Gate Black and Green
Packed in Flavor-Tight Cartons
J. A. Folger & Co., San Francisco

TRUST COMPANIES

The Southern Trust Co.
540 South Broadway MAIN 9315 HOME 6015
FORMERLY The Mercantile Trust & Savings Bank
Money to Loan on Approved Real Estate
Secure Interest on Your Bank Account.
4 Per Cent. Paid on Term Deposits.
3 Per Cent. Paid on Ordinary Deposits.
Certificates of Deposits Issued Bearing Interest.
J. A. GRAVES, Pres. W. JARVIS BARLOW, Vice Pres.
H. T. STEWART, Vice Pres. PHILIP KITCHIN Cashier.
THE SOUTHERN TRUST CO. 540 South Broadway City

Merchants Trust Co.
209-211 South Broadway Capital $500,000.00
INTEREST PAID ON CHECKING ACCOUNTS

TITLE INSURANCE & TRUST CO.
Corner Franklin and New High Streets
Issues Policies of Title Insurance Issues Certificates of Title
Acts in All Trust Capacities TEL. EXCHANGE 12

North American Trust Company
BONDS, STOCKS, REAL ESTATE
Main Entrance Grosse Bldg., 124 W. Sixth Street

BONDS AND INVESTMENTS.

LUTHER H. GREEN Bonds and Stocks
429-430 Pacific Electric Bldg. Main 984; Home 5492

WE SELL GUARANTEED MINING STOCK
We buy and sell Mines. Send for sample copy "Standard Copper News"
The General Securities Co. Suite 308 Pacific Electric Building, Los Angeles, Cal.

The Provident Mutual Building & Loan Association
Money to Loan on Improved Property or for Building
Six per cent. interest paid on term deposits. Security is first mortgages on improved realty.
DIRECTORS:
L. W. BLINN, L. J. CHRISTOPHER, F. BONFILIO,
DR. WM. BABCOCK, M. H. HELLMAN, E. A. WILSON,
NILES PEASE, J. M. HUNTER, Secretary.
135 SOUTH BROADWAY, LOS ANGELES, CALIFORNIA

Open Saturday Night
Bank will be open every Saturday night from 6 to 8 p.m. for the accommodation of customers.
We pay 3 per cent. on ordinary accounts and 4 per cent. on term deposits.
Occidental Trust & Savings Bank
Northwest Corner First and Broadway

National Securities Co.
DESIRABLE BONDS WITH STOCK BONUS
224 Mason Building, Home F4289

Children's Shoe Day

Bring the Little Folks to Hamburger's

GIRLS' SCHOOL SHOES WORTH $2.00 AT

Made of plump Dongola kid lace style; patent tips; medium weight soles; low or school heels; sizes 11 to 2.

$1.45

$1.65 FOR BOYS' SCHOOL SHOES WORTH $2.00
Excellent quality calf skin; heavy extension soles; shapely well fitting lasts; are very durable; sizes 2½ to 5½ and are worth $2.

$2 FOR BOYS' SCHOOL SHOES WORTH $2.50
Are of good strong calf skin; good weight quilted soles; solid leather throughout; sizes 2½ to 5½ and are worth regularly $2.50.

$2 FOR MISSES SCHOOL SHOES WORTH $2.50
Excellent quality Vici kid; have welted extension soles; low school heels; sizes range to 2 and are worth $2.50.

$2.45 FOR WOMEN'S OXFORDS WORTH $3.00
Of excellent quality Vici kid with flexible turned or welted soles; have patent tips or plain dress toes; military heels; shapely and comfortable and are worth $3.00.

15c
For Candy Worth 25c.
Pure delicious "fudge" and "sherbert"; is in all flavors and worth 25c; special for Saturday only.

Hamburger's
SAFEST PLACE TO TRADE

$1.45
For Eyeglasses Worth $2.50.
Eyeglasses or spectacles fitted in 10 or 12-karat gold filled frames; examination free.

$13.75 For Women's Watches WORTH $16.00
Are the popular "0" size and are fitted with either Elgin or Waltham movements; the cases are gold filled and are warranted for 20 years; have solid gold stem and bow; handsomely engraved or plain cases.

59c FOR ALARM CLOCKS WORTH $1.00
Are finely nickel plated and excellent timekeepers; have loud cup bell alarm; regular size; are guaranteed and if not satisfactory can be exchanged; positively worth $1.

$3 FOR WOMEN'S ELBOW LENGTH GLOVES WORTH $3.75
Are the regulation elbow length; come in black only; are made of a fine quality kid with three buttons at wrist; have three rows Cordell embroidery on back; are the regular $3.75 values; specially priced for Saturday only.

85c FOR WOMEN'S KID GLOVES WORTH $1.25
Are the two-clasp style; come in black, tan, mode, red, navy, green and white; have three rows embroidery stitching on back and are worth regularly $1.25.

Today's Millinery Specials

FOR EXCLUSIVE PATTERN HATS WORTH $20.00

$14
Are exclusive styles, some from New York's most famous milliners, others our own make; they include large black picture hats of the best silk velvet with plumes or fancy feathers; blocked street hats of the best French felt with large bird or feathers; a complete assortment for dress wear as well as smart chic styles for street; there are many in the lot that are worth $20.00.

$6.50 FOR SUIT HATS WORTH $9.50
An extra assortment made specially for Saturday, including close-fitting hood turbans with fancy chenille bands or coque feathers; also large shapes with velvet and felt; black, white and colors.

$10 FOR EXCLUSIVE HATS WORTH $14.00
Some smart hats for suit or street wear; are made of newest shaped French felts and in all the new color combinations; also some imported French Beaver felt hats; soft folds of velvet are used as well as ribbon, together with fancy Coque and Marabout feathers; no two are alike.

$2.95 Misses' Dress Hats
Are made of plain felt with drapes of silk and wings; also plaid ribbon and quills; others are velvet hats in large shapes; regularly worth $4.50.

$1.95 for Children's Hats
Are suitable for school wear; come in the poke or Colonial shapes with ribbon and pompons; also shirred silk and plush. Sailors and small shapes; every one of these hats values. Second Floor.

Women's Wearables Specially Priced

To Make Saturday a Record Breaker

There isn't a garment in the entire list but which the most particular woman would approve. We are going to make Saturday's business in our women's ready-to-wear department a record breaker. Selling will have to be phenomenal in order to accomplish the desired results. We have gone through the entire stock and selected the garments most wanted now; garments that are new and right up to the minute in style and finish. The prices we have named are not representative of their values. It will amply pay any woman with a need for a Fall or Winter Suit to be here Saturday morning. The savings are fully a fourth to a third.

$10 FOR 50-INCH TWEED COATS WORTH $15.00.
A positive saving of $5.00 on the first item mentioned; these coats are made of the best quality Tweeds and are cut extra full; are double breasted models with box back; have flat collars trimmed with velvet and braid, cuffs to match; the patterns are the most subdued shades of broken plaids and are positively worth $15.00.

$25 FOR MAN TAILORED WALKING SUITS WORTH $35.00.
Would be exceptionally good values at the regular price for which they were made to sell. The materials are the finest of all wool Cheviots and Novelty cloth; there are shadow and shepherd plaids and mixtures; also plain shades; the styles are the close fitting tailored, Eton and blouse effects; correct in every feature; skirts cut full and finished with many plaits; jackets are lined with best satin or Taffeta silk; cannot be duplicated for less than $35.00.

$15 FOR WALKING SUITS WORTH $25.00.
New arrivals and are handsomely tailored in every particular; are made of the new novelty suitings in tan shades of gray, shadow plaids and mixtures; are cut in the close fitted styles with straps of same material; skirts are cut full flare and very prettily plaited; one of the most popular of the Fall styles and positively worth $25.00.

$3.50 FOR FUR NECK PIECES WORTH $7.50.
Positively priced at less than half what you would have to pay elsewhere; a selected assortment of neck pieces and collarettes of all the popular skins, including sable dyed squirrel with imitation Ermine tails; imitation Chinchilla scarfs with imitation heads, blended mink four-in-hands and Jap mink collars with heads; are positively worth up to $7.50.

$7.50 FOR BLACK MARTEN NECK PIECES WORTH $10.50
One of the handsomest pieces of neck furs shown; is full 54 inches long; fur on both sides; is of a fine quality black Marten and finished with six long tails; a neck piece which cannot be duplicated elsewhere in this city under $10.50.

$39 FOR TAILORED GOWNS WORTH $55.00.
An unusually attractive assortment of tailored gowns in colorings and styles to suit the most particular fancy; are made of Broadcloth, Panama and fancy Cheviots; in shades of brown, blue, black; also novelty mixtures; many of them are the semi-fitted and blouse effects stylishly trimmed; lined with the best quality satin or silk; many of the styles are exclusive.

$1.50 FOR KIMONOS WORTH $2.00.
Are made of good quality flannel and come in a number of pretty patterns; finished with satin borders to match; also the dressing sacque style in neat black and white checks; have fitted back and are good, serviceable garments; worth $2.00.

$3.98 FOR WOMEN'S BATH ROBES WORTH $5.00
Are made of an exceptionally good quality Elderdown; come in red or gray; also robes of heavy bath flannel in all colors; have heavy cord and tassels, and are the regular $5.00 values; specially priced for Saturday only.

98c FOR EIDERDOWN SACQUES WORTH $1.50.
Are very nice for house wear during the cool mornings; are well made of good material; trimmed with braids and satin; others have crocheted edges in red, gray, pink and light blue and are worth $1.50.

50c FOR CORSETS WORTH 75c.
Are a new line which we have just received, and come in either the girdle style or the regular corset; with or without hose supporters; the colors are drab, white, pink and blue; models suitable for all figures, and are positively worth 75c.

$1 FOR THE "ROYAL REGENT" CORSETS.
One of the two corsets approved by the dressmakers' association, and equal in every respect to most other makes for which you would have to pay a half more; the new models are suitable for all figures; with or without hose supporters; are made of fine French Coutil in white or drab; every pair fitted by an expert corsetierre.

$1.25 FOR FLANNELETTE GOWNS WORTH $1.50
Made of heavy fleeced flannels in striped patterns of pink and blue; also solid shades; nicely trimmed with insertion and lace; dainty lace yokes, finished with baby ribbon; are cut full length and worth $1.50.

69c FOR FLANNEL [illegible] WORTH [illegible]
Women's serviceable [illegible] are made of a good [illegible] fleeced flannelette; come in [illegible] patterns of either blue or [illegible] lars are finished with [illegible] ming; are made ample [illegible] full length; worth regularly

Girls' Wool Dresses Worth $3.95 at

$2.95

A saving of just a dollar on the new dresses for the little lady; they are made in the Russian blouse and Buster Brown styles; the materials are fine all wool Henrietta and plaid mixtures; are trimmed with fancy braids and self straps; the sizes are for girls from 4 to 14 years and are exceptionally good values at the regular price of $3.95.

$5.95 FOR GIRLS' COATS WORTH $8.50.
Are new arrivals and very stylish coats for girls of 8 to 16 years; are the light plaid mixtures; box style; have velvet collars and cuffs, and are splendid values at the regular price of $8.50.

$3.98 FOR GIRLS' PLUSH CLOAKS WORTH $5.00.
Are made in the box back style, and have turn over collars; trimmed with fancy buttons; the colors are cardinal, brown, navy, green and gray; sizes are 1 to 4 years, and are positively worth $5.00.

$4.95 FOR GIRLS' WOOL DRESSES WORTH A DOLLAR MORE.
Are made of fine Cashmere and Henriettas in the Russian blouse styles; yokes are trimmed with fancy braids; or self material; sizes 4 to 14 years.

$1.98 FOR INFANTS' LONG COATS WORTH $2.50.
These serviceable garments are made of an excellent quality fine Cashmere. Have very nicely silk embroidered ruffles around the collars; are well made and very neatly finished in every way, and are splendid values at the regular price of $2.50. Specially priced for Saturday.

For Fancy Silk Waists Worth $12.50

$7.50

Are of the finest quality Chiffon Taffeta silk trimmed with dainty laces; fine tucked sleeves in either full or elbow length; also fine tailored waists in colors of navy, green, pink, black and white included; are positively worth $12.50.

$4.98 FOR WALKING SKIRTS WORTH $7.50.
Are made of excellent quality gray mixed materials; in either light or dark shades; are finished with cluster of box or knife plaits and trimmed with bands of black velvet; also new plaid skirts in colors of red, black and gray; made with full side plaits and stitched bands; worth $7.50.

$5.95 FOR SILK PETTICOATS WORTH $8.50.
Are of the finest quality taffeta silk; are handsomely made with 12-inch flounces; trimmed with shirrings and tucks and have silk dust ruffle; come in all the leading shades and are worth $8.50.

$8.50 FOR SILK PETTICOATS WORTH $12.50.
Are of fine quality Taffeta silk, made with deep accordion plaited flounces; others are made of shirred ruffles and are finished with dust ruffles; are in all the popular shades; positively worth $12.50; specially priced for Saturday as a leader.

$8.50 FOR PANAMA SKIRTS WORTH $10.50.
Are an exceptionally fine quality of Cheviot Panama in brown, blue and black; the very latest styles, including the kilted shapes; others are gored and trimmed with stitched bands and plaiting.

Women's Fixings

25c YARD FOR RIBBON WORTH 50 CENTS
A splendid assortment of plain and fancy ribbons in Taffeta and Messaline weaves; come in all the wanted colors; widths suitable for bows and trimming; are positively worth 50c a yard.

50c YARD FOR RIBBON WORTH $1.00
A new lot specially priced for Saturday selling, including the latest color combinations; in Pompadour designs on white and light grounds; widths are to 5 inches; values to $1.00 a yard.

$1.00 FOR CHEMISETTES AND SLEEVES WORTH $3.00
Some are made of a fine quality Batiste; others of Swiss and are neatly trimmed with medallions and lace; in the lot are many that are worth to $2.00 a set.

35c FOR NECKWEAR WORTH 75 CENTS
Includes a good assortment of Point Venice lace stocks and turnovers; come in the daintiest floral designs; in white or cream and are worth 75c.

Saturday's Hosiery Specials

$1.19 FOR WOMEN'S SILK HOSE WORTH TO $3.00.
Are of a durable quality pure silk; the colors are pink, blue, red and green, black and white included; also black with assorted patterns of hand embroidered ankles; others are with lace ankles in black, white, pink and light blue; are worth regularly to $3.00.

50c FOR WOMEN'S LISLE HOSE WORTH 75c.
Are pure lisle thread and gauze hose in plain black; also black with assorted pattern hand embroidered ankles; have high spliced heels and toes and double soles; worth to 75c.

25c FOR WOMEN'S HOSE WORTH 35c.
Are the real Maco yarn in plain black only; are heavy weight; have high spliced heels and toes and double soles; also plain black lisle thread hose; same style and worth 35c.

Underpriced Knit Underwear

Women's French Ribbed Underwear Worth $1.50 at

$1.19

These garments are a fine wool Jersey ribbed in white or gray; come in high neck, long sleeve style with ankle pants to match; are made with French bands; very nicely finished and are positively worth $1.50. Specially priced for Saturday only, at $1.19.

59c FOR WOMEN'S UNDERWEAR WORTH 75c.
Are good medium weight Jersey ribbed vests with high neck and long sleeves; also medium weight union suits, same style, ankle length; have tape finished yokes and are splendid values at 75c.

25c FOR FLEECE LINED UNDERWEAR WORTH 35c.
The vests are high neck, long sleeve style with ankle pants to match; have French waistbands, and are good heavy weight, specially suitable for cool weather wear; are worth regularly 35c.

Women's Fixings

15c YARD FOR RUCHING WORTH 25c.
Comes in white only; is a splendid quality; some are double, others shirred one edge; 25c a yard.

$2.98 FOR SILK WAISTS WORTH $5.00.
Are made an excellent quality Taffeta, Chiffon, or Maline; are mostly in black; white included; are positively worth $5.00.

98c EACH FOR VEILS WORTH $1.50.
Are of silk Chantilly in floral design; fancy dotted Tuxedo veils in black and shades; are worth to $1.50.

$1.50 FOR SILK VEILS WORTH $2.50.
Are of the finest Crepe Chiffon and Maline either veils or scarfs in plain and fancy patterns; are 2 to 3 yards long and represent value.

Boys' Clothing Day

$5.00 FOR BOYS' BLUE SERGE SUITS WORTH $7.50.
Pair roller skates free with each suit or overcoat worth $5.00 or over.
Are the double breasted styles for boys from 8 to 17 years of age; also Sailor and Eton Blouse styles for the boy of 4 to 10 years old; the sizes for the boys of 2 to 6 years are in the Buster Brown and Russian styles; are of strictly all wool serge; elegantly made and equal to any $7.50 suit sold at other stores.

$7.50 FOR BOYS' SUITS WORTH $10.00.
Pair Roller Skates Free With Each Suit.
Are in the double breasted styles and come with or without belts; have either "knick" or plain pants; are made of strictly all wool velours, worsteds, cassimeres and Scotch tweeds; coats have broad shoulders and large lapels; equal in appearance and style to any $10.00 to $12.00 suit sold in the city.

$7.50 FOR BOYS' NATTY OVERCOATS.
Are the equal in appearance and quality to the best $10 overcoat you can find at any other store; are all wool cheviots and tweeds; light or dark colors; have silk monogram on sleeve; are for boys from 3 to 10 years old; for the boys of 9 to 16 years the cravenettes are the proper coat; are in gray and 1-4 satin lined.

50c FOR BOYS' UNDERWEAR WORTH 75c and $1.00.
A big assortment of both cotton and wool under garments for the boys; the cotton come in the derby ribbed and are elastic fitting; the wool garments are natural color and nicely made; worth regularly 75c and $1.00.

$1 FOR BOYS' "JOHNNIE JONES" HATS.
These hats are made from a high quality fur felt; and are for boys from 8 to 18 years of age; are low crown; have leather sweat bands; trimmed with silk; come in brown, pearl and black.

50c FOR BOYS' BLOUSES, WAISTS AND SHIRTS, WORTH 75c.
Are made of a splendid quality French madras and percales; comes in stripes, checks, plaids and polka dots; light or dark colors; collar and cuffs attached or detached; worth 75c.

10c FOR "4711" GLYCERINE SOAP WORTH 20c.
Limit 3 cakes to customer.
Our "4711" white glycerine is the most delightful soap for the toilet or bath; is positively the 20c kind.

11c FOR "HOODBURY'S DENTAL CREAM" WORTH 25c.
One of the best antiseptic tooth pastes there is made; hardens the gums and preserves the teeth; worth regularly 25c.

39c OZ. FOR MISSION PERFUMES REGULAR PRICE 50c.
The best domestic perfumes in choice of ten true floral odors. Special for Saturday only (bring bottle) at 39c an ounce.

98c FOR SHOPPING BAGS WORTH $2.00.
Are the large carriage size and come in brown, black and tan; walrus and seal grain leather; leather lined throughout; have gilt or oxidized trimmings; are worth $2.00.

75c FOR WOMEN'S BELTS WORTH $1.25.
New French kid belts in crushed effects; are fitted with dainty pearl buckles; also the narrow silk embroidered belts in Persian styles; all colors; buckles to match; worth $1.25.

25c FOR MEN'S SAMPLE HOSE WORTH TO 50c
Just an even 700 dozen manufacturer's sample hose; are the best French and German makes as well as choicest of home production; there are maco, lisle and cashmere in plain black, brown, gray and fancy colors; also embroidered and open work patterns; worth to 50c.

Photo Supplies for Less

Buy your supplies today for your Sunday pictures.

30c	For dozen best quality plates, size 3 1-2x3 1-2.
33c	For dozen dry plates; best make; 3 1-4x4 1-2.
50c	For dozen best dry plates 4x5.
85c	For dozen best dry plates 5x7.
23c	For dark room candle ruby lamp.
39c	For dark room oil ruby lamp.
14c	For dozen postal card cyco paper.
15c	For wire picture rack worth 20c.
65c	For one-half gross cyco paper, 4x5.
50c	For one-half gross Cyco paper 3 1-4x4 1-4.
50c	For one-half gross Cyco paper 3 1-2x5 1-2.
10c	For toning and fixing tube for all paper.
10c	For dozen embossed card mounts 4x5, worth 15c.
5c	For bottle or tube mounting paste.

Full stock Eastman's supplies—always fresh.

Dress or Business Cloth

FOR MEN'S TUXEDO OR FULL DRESS COATS AND VESTS WORTH $17.50

$13.95
These splendid dress garments for men are made of the finest of imported crepes, vicuna cloth and unfinished worsteds; the coats are made moderately form fitting, and have short lapel or shawl collars; are faced with heavy gros grain silk; full silk or satin lined; the tuxedo's have 4-inch center vents; you could not duplicate these garments anywhere else for less than $27.50.

$2.98 FOR MEN'S WOOL PANTS WORTH TO $6.
Broken lines of all our fine imported wool worsteds and cassimere pants; all the wanted shades in gray mixtures, stripes and checks; regular and peg top styles; have dark sateen curtains; sizes 30 to 48; positively worth to $6.

$9.95 FOR MEN'S WOOL SUITS WORTH TO $15.00.
Possibly a hundred suits in this lot; include all sizes from 33 to 44 and are made of that sturdy quality material that gives the most satisfactory service; come in the best shades of gray, either plain or plaid patterns; coats are long with center vents; best of linings; pants are cut medium broad; many values to $15.00.

YOUNG MEN'S WOOL SUITS WORTH $12.50 AT

$7.50

Dressy suits for the young man just this side of a man's size; are of all wool cassimeres and cheviots; come in the small checks and neat mixtures in grays and brown; coats are moderately long and have center vents; high broad shoulders; lined with mohair serge; pants are broad full cut; taped seams and double sewn; sizes are for boys 14 to 19 years old; are worth $12.50.

SURPASSING!
THE PAPER TODAY
Number of Parts 8
Number of Pages, including Sunday Magazine 146
Reading Matter 68
Advertising (Pages) 78
EDITION (No. of Copies) 68,500

THE WEATHER.
BRIEF REPORT.
FORECAST—For Los Angeles and vicinity: Fair; continued warm; light west wind.
YESTERDAY — Maximum temperature 80 deg.; minimum, 49 deg. Wind northwest; velocity, 1 mile; 5 p. m., velocity, 10 miles. At midnight the temperature was 52 deg.; clear. TODAY—At 2 a. m. the temperature was 50 deg.; clear.
FORECAST—For San Francisco and vicinity: Fair; light north wind.
[For complete weather report, including comparative temperatures, will be found on page 10, part I.]

POINTS OF THE NEWS IN TODAY'S ISSUE OF The Times
INDEX.
Standard Oil on Rock.
Good Roads Discriminate.
Fruits of Pacific Slope.
Bryan Opens "Campaign."
Tourists Go to Fish Meet.
Unclaimed Corpses Aid in Rescue.
Fish Story to Be Big One.
Los Angeles County News.
Southern Counties News.
Editorials and Financial.
Shipping. Real Estate.
Boiled Down Brief, Vital Record.
Panama Extension.
Salvador Consulate.
Ships of Glasgow.
Political Scheme.
Editorial Pen Points.
Sayings of the Lancer.
Church Service.
Ruef's Job Not Bad.
Fortune Mines.
Orpheum Comedy.
Grand Opera Force.
Preparations for "Poly."
Women of Society.
Against Annexation.
Defeats California.
Beats Chicago.
Wins From Carlisle.
Scores.
Basketball Teams.
Sporting Gossip.
Ross and Burns Gossip.
Boxing Comment.
Sport in Oregon.
Classified Advertising.
Times Clearinghouse.
Lots and Lands.
Theaters and Playhouses.
Notes of Art and Music.
Doings of Local Society.
Exposes London's Jungle.
Notes of Fresh Literature.
Editorial Round Table.
Will Damage Heavy Tax.
Fight With Atty.-Gen. Moody.
Capital, the Paris of Asia.
American Girls Spoiled?
Boston Central Not Sold.
Curio Shop.
How Bows Are Made.

SYNOPSIS.
CITY. City election next week will have much to do with determining railway extension; more than 2000 ballots to be voted on....San Pedro seeks closer bonds with us, will establish consulate here....Forty cases to be dropped for incompetency. First steps taken for big municipal....Reasons for half-mile limit, and where to vote tomorrow....Senator Poneet declines to unlock north Spring-street property for wash, in breezy talk, takes up my little....Sadie Cooper, aged 7, fatally injured by car. Two bodies out of Bixby Hotel ruins, men supposed buried, turn up....Gates opens Non-Partisan campaign....Church Builder Johnson tells of his bottle trick on workman....Polytechnic High to admit to Stanford....District Attorney to investigate hanging wires that electrocute people....Office of Board of garbage collection found a murder charge....Easley appointed....Los Angeles veterans and holders of bonds....Two women and man in a runaway....Oil boom in Salt Lake lot, court advises settlement outside....Moreno accused of murder charge....Two opera singers, unknowns, take places, Machine demand with rubber stamp....Signature held up....School Census Ready....Feast opening today....Chinatown.

STATE CALIFORNIA. Tight [illegible] in Pasadena High School. [illegible] school children ill and one dead, something eaten, but what. [illegible]....Santa Fé fireman killed near Victor....West Long Beach with launch play real

SLOPE. Livery stable [illegible] is murdered in Salem [illegible] he had had arrested for [illegible] abuse; slayer leaves note [illegible] could not stand disgrace, and [illegible] to asylum, where he blows [illegible]....Schooner arrives in [illegible] after extended cruise [illegible] during which three were

SAILOR [illegible]
ALASKAN FL [illegible] MAND
Some Are Now $100 a Month, Cents an Hou time—Get Be Mates.

STRIKE IS
SWITCHMEN A
CHICAGO, Nov. 1 tween the union s twenty-three railro cago was finally ad all danger of a strik has been averted. longing to the Broth Trainmen, who refu 3 cents an hour ac belonging to the S at a conference with agers tonight reach whereby the brother receive an advance in wages, as all th made by the man ha settled. Tonight's a to the controversy.

INDICTED
GRAVE CRUE
PENSACOLA officers and emplo Lumber Company were indicted by grand jury here and conspiracy Three cases of against some of th alleged that they county (Fla.) an back to the lumb who had left the pany and who reach other towns. Beating and ill tr in the indictments alleged to have occ S. Harian, manag was indicted on tw acy to commit peon lagher, who is for on two counts of one of conspiracy, held under bonds f be commenced nex six are yet to be a

STRIKE IS
SWITCHMEN A
CHICAGO, Nov. 1 tween the union s twenty-three railro cago was finally ad all danger of a strik has been averted. longing to the Broth Trainmen, who refu 3 cents an hour ac belonging to the S at a conference with agers tonight reach whereby the brother receive an advance in wages, as all th made by the man ha settled. Tonight's a to the controversy.

MENOMINEE (W football game here Manual and High thur Olsen, quarterb uals was crushed in sustained serious inj